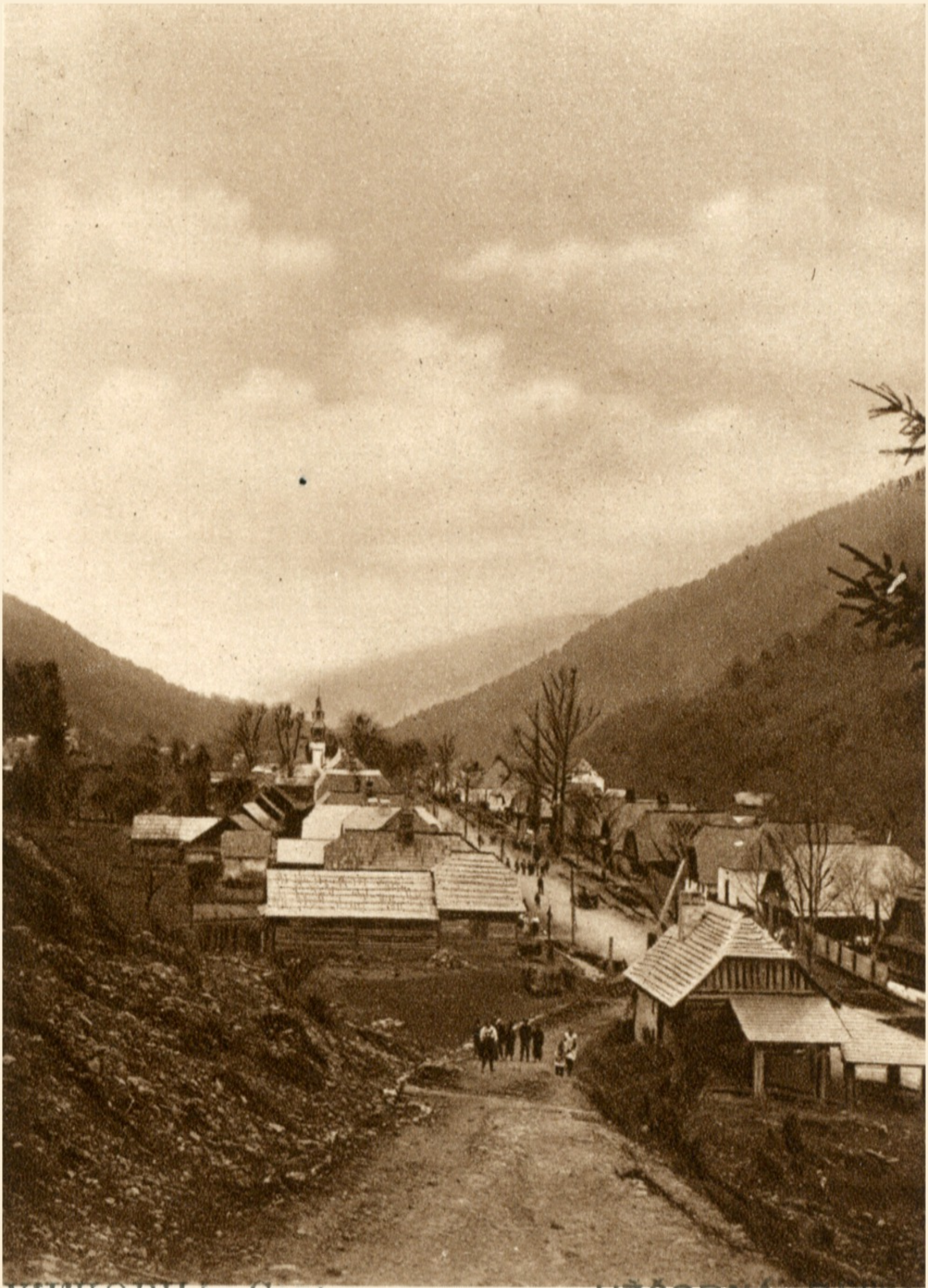

УЖЧОРНА. Село UŽCORNA. Dedina.