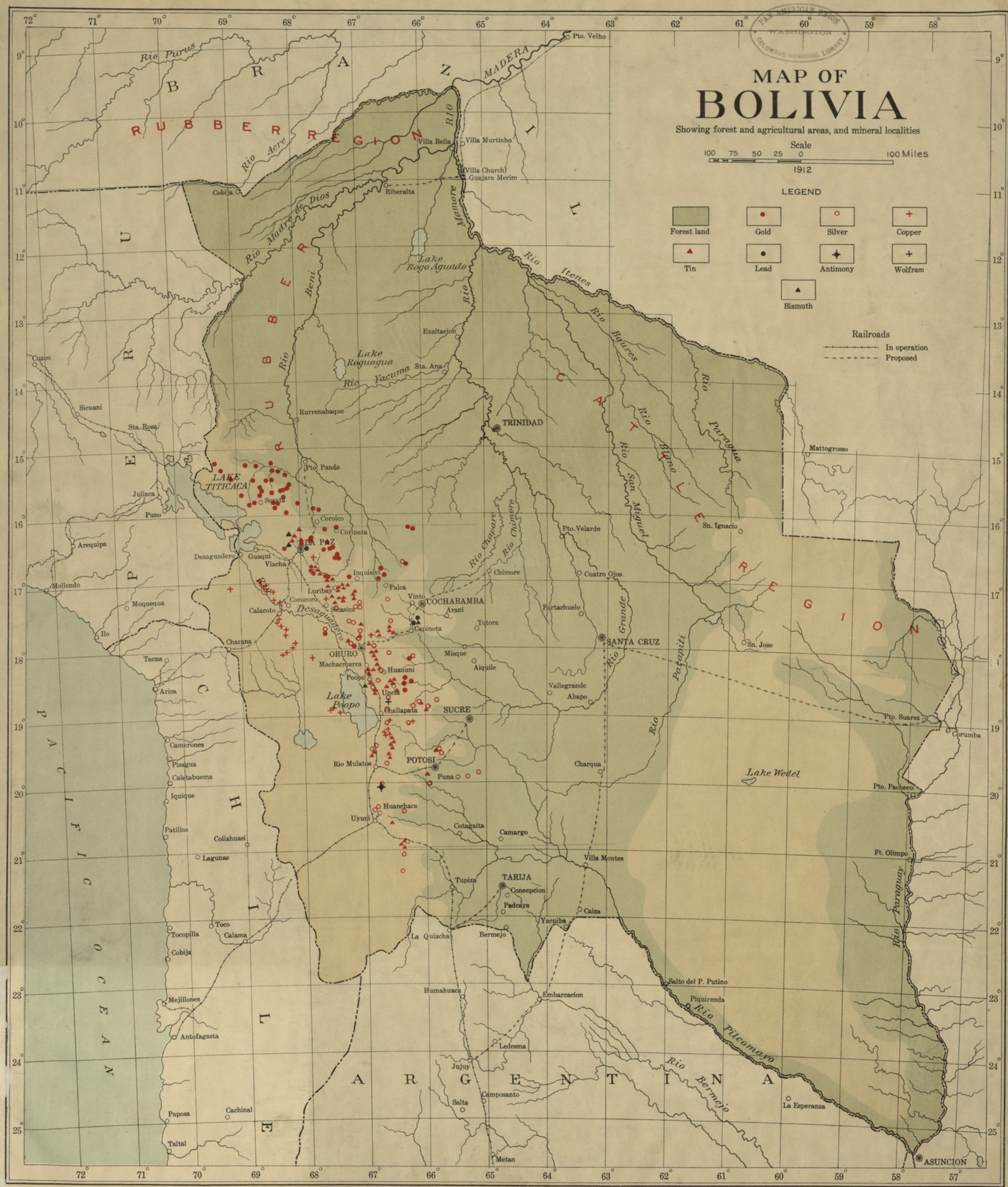

PAN AMERICAN UNION
WASHINGTON
COLUMBUS MEMORIAL LIBRARY