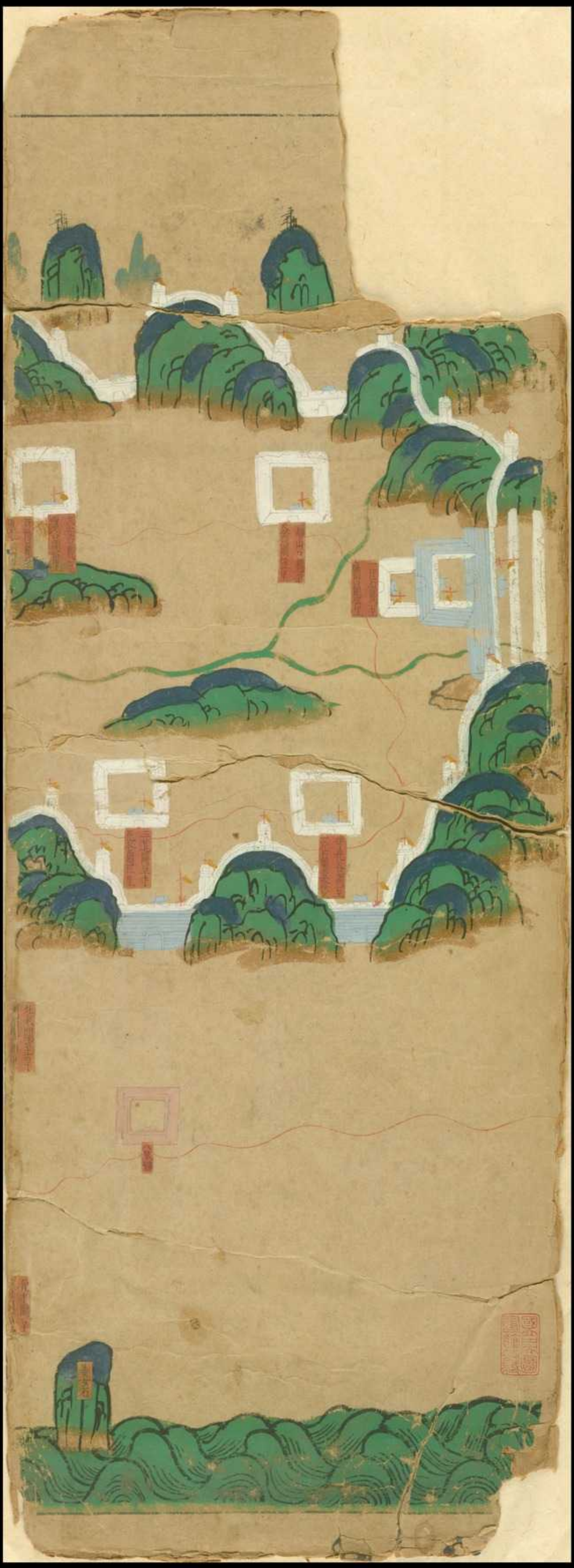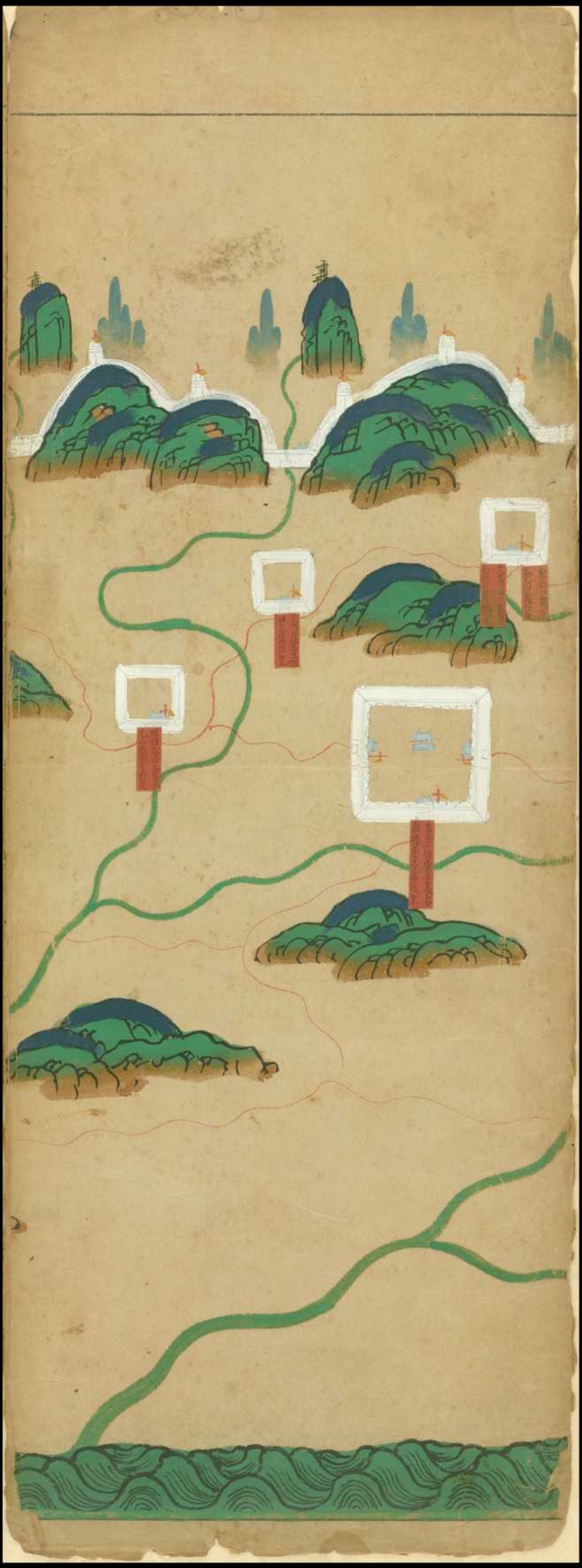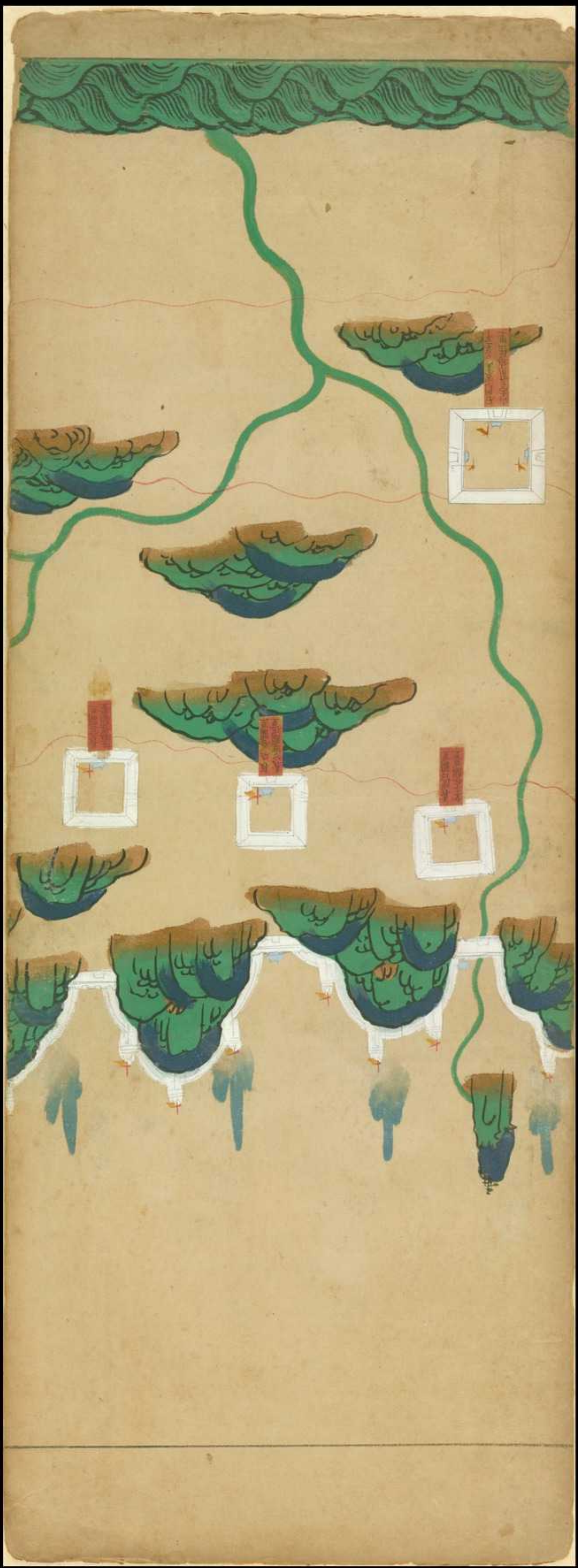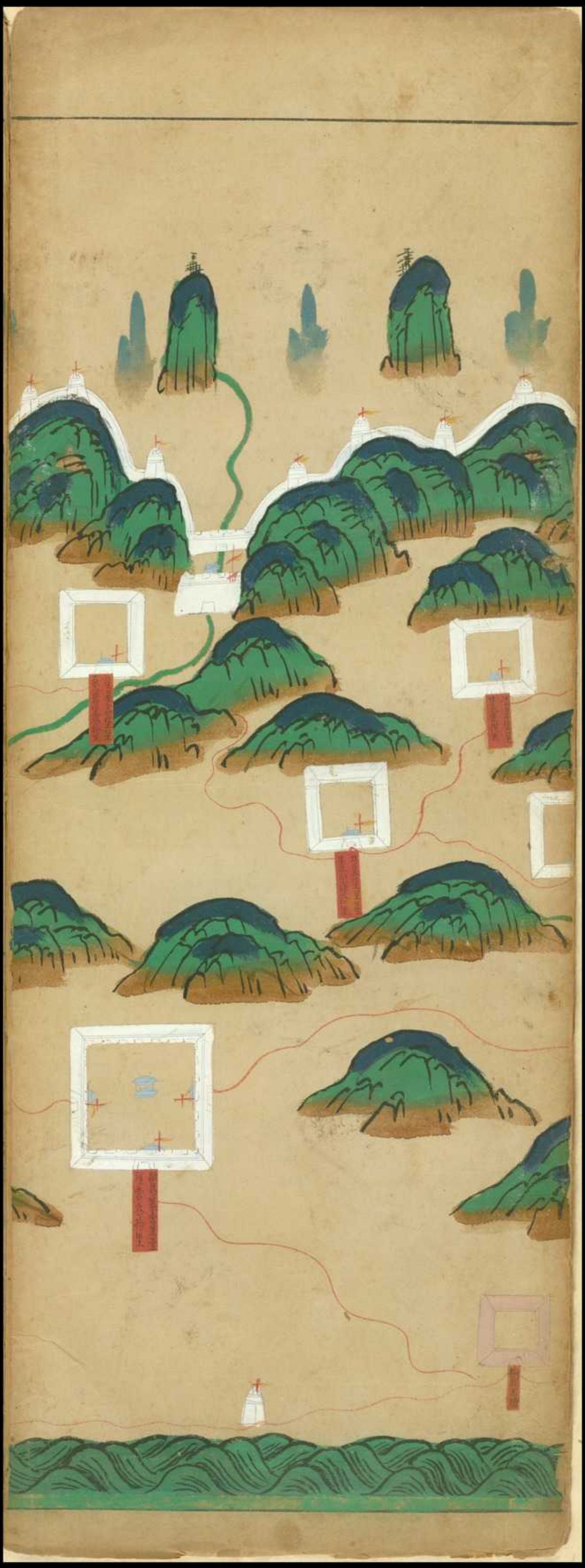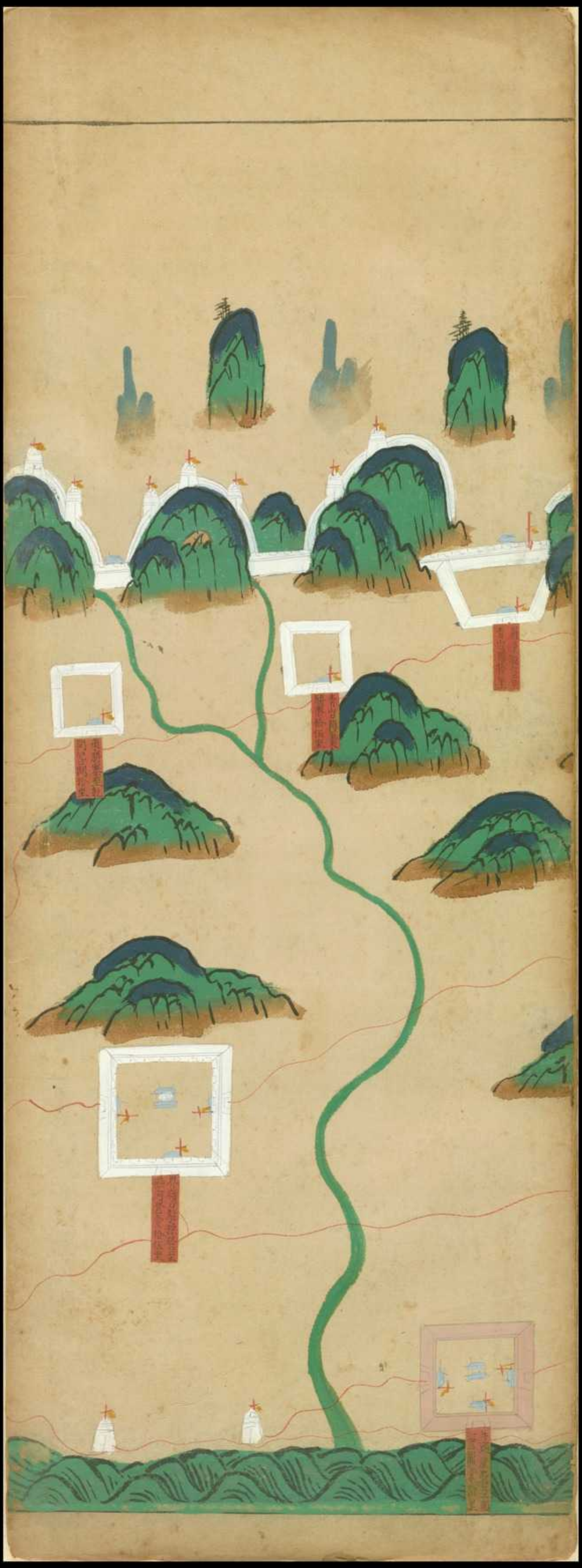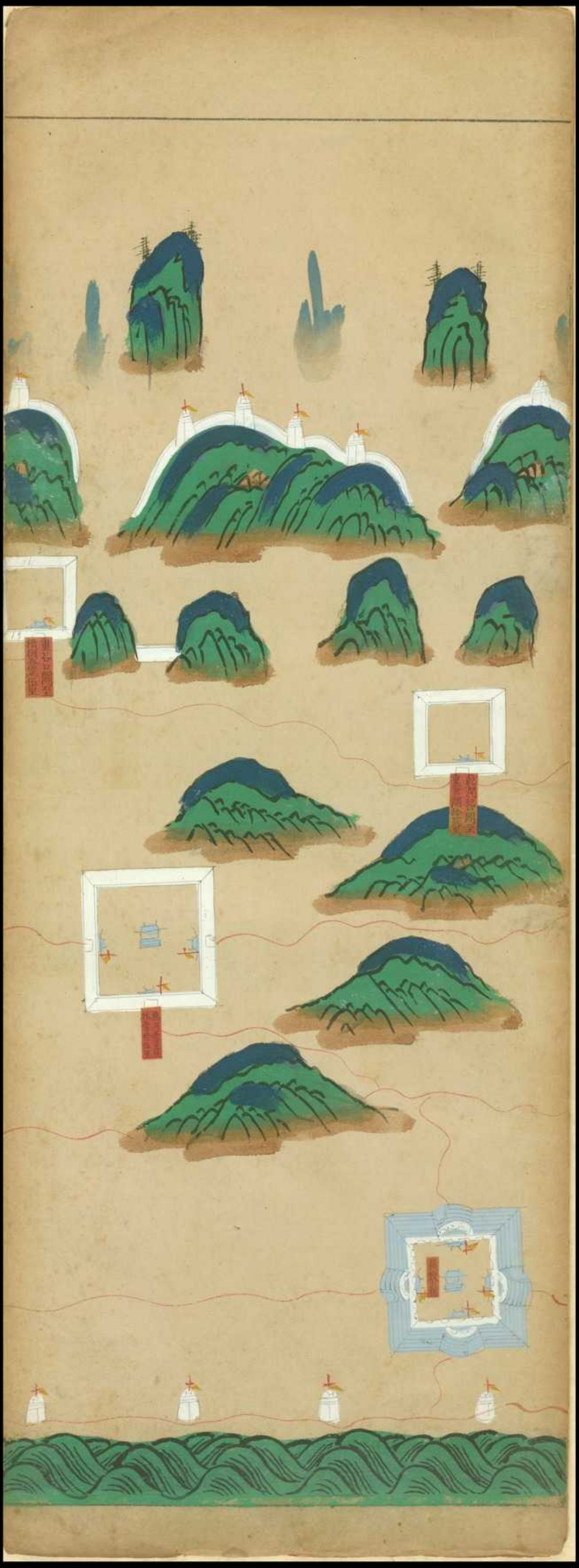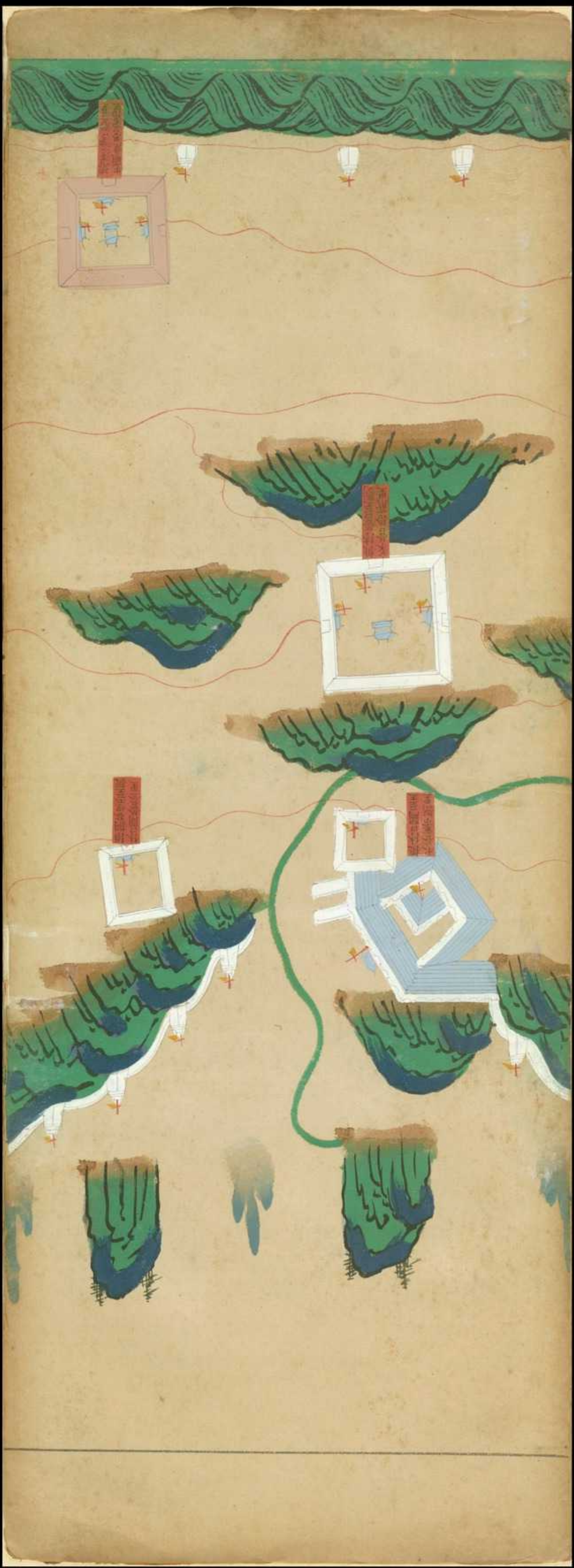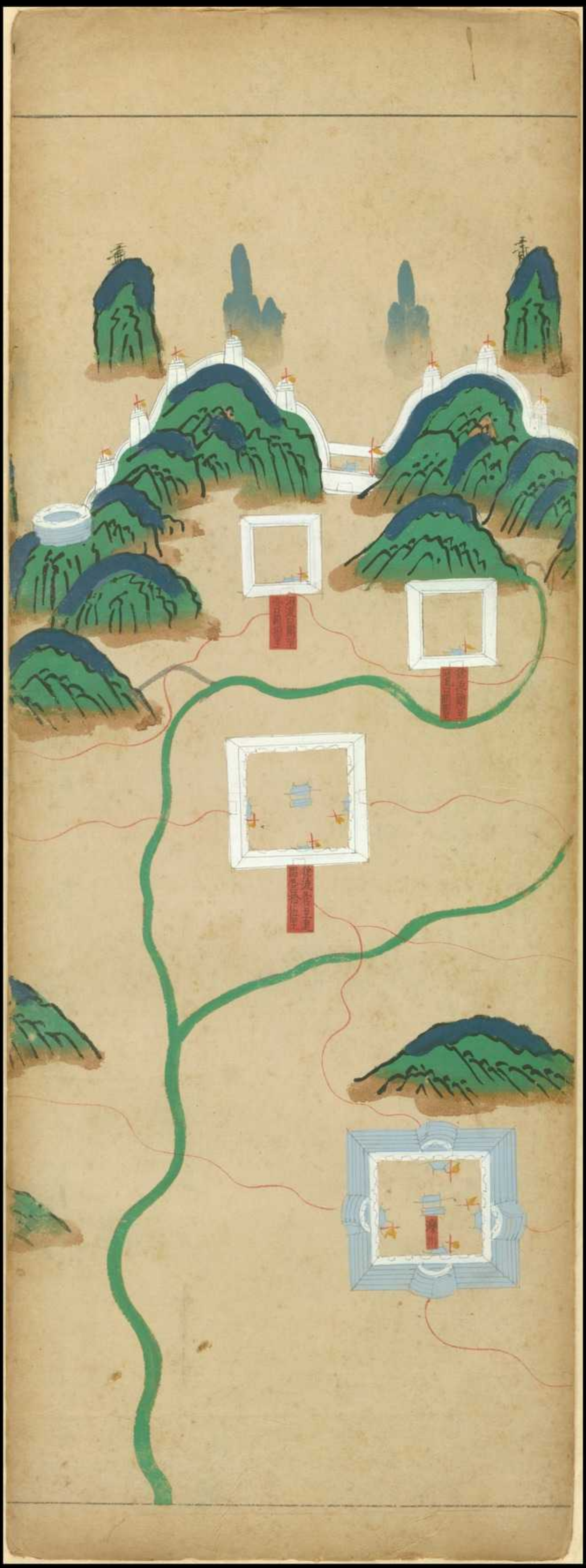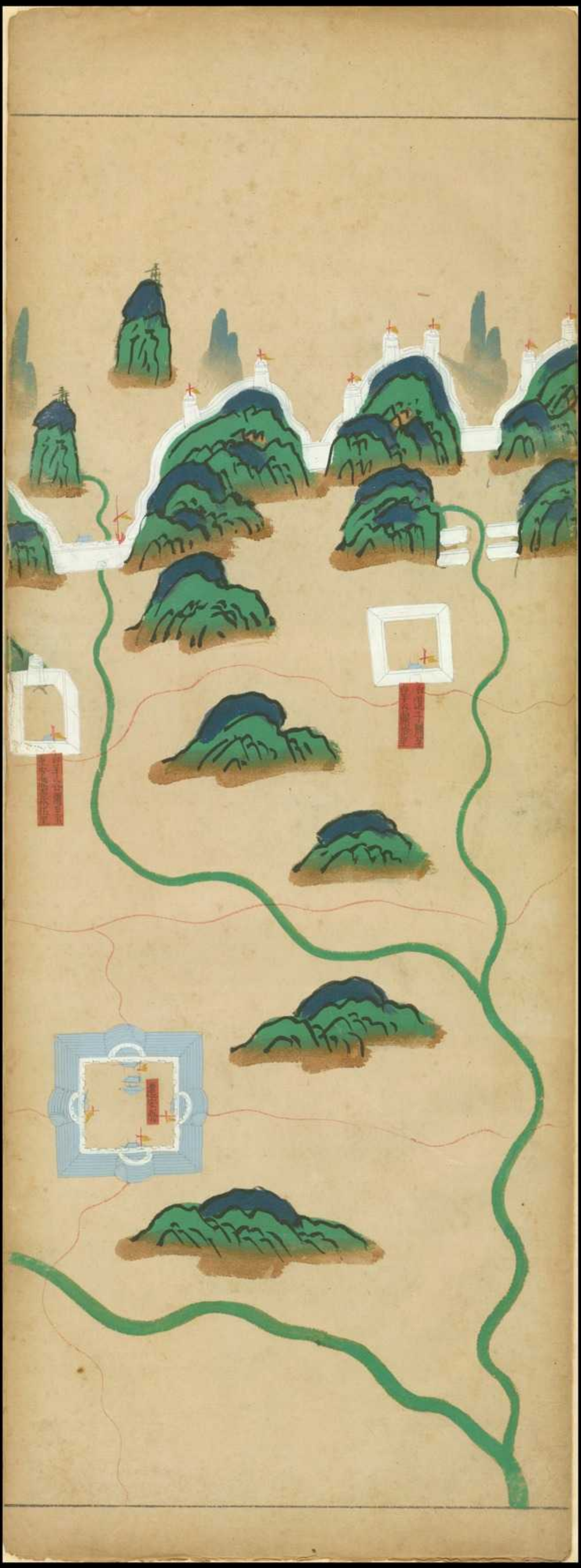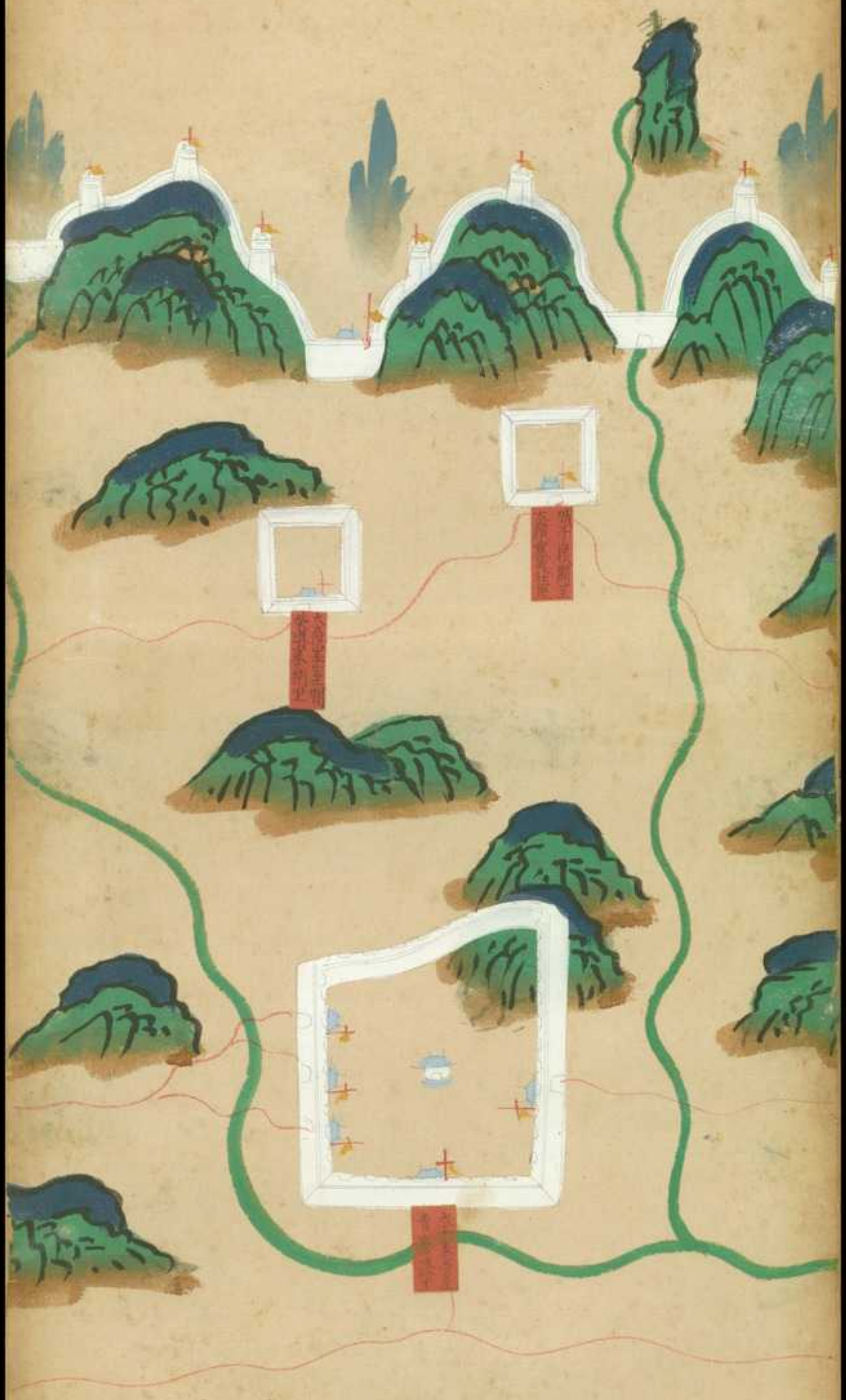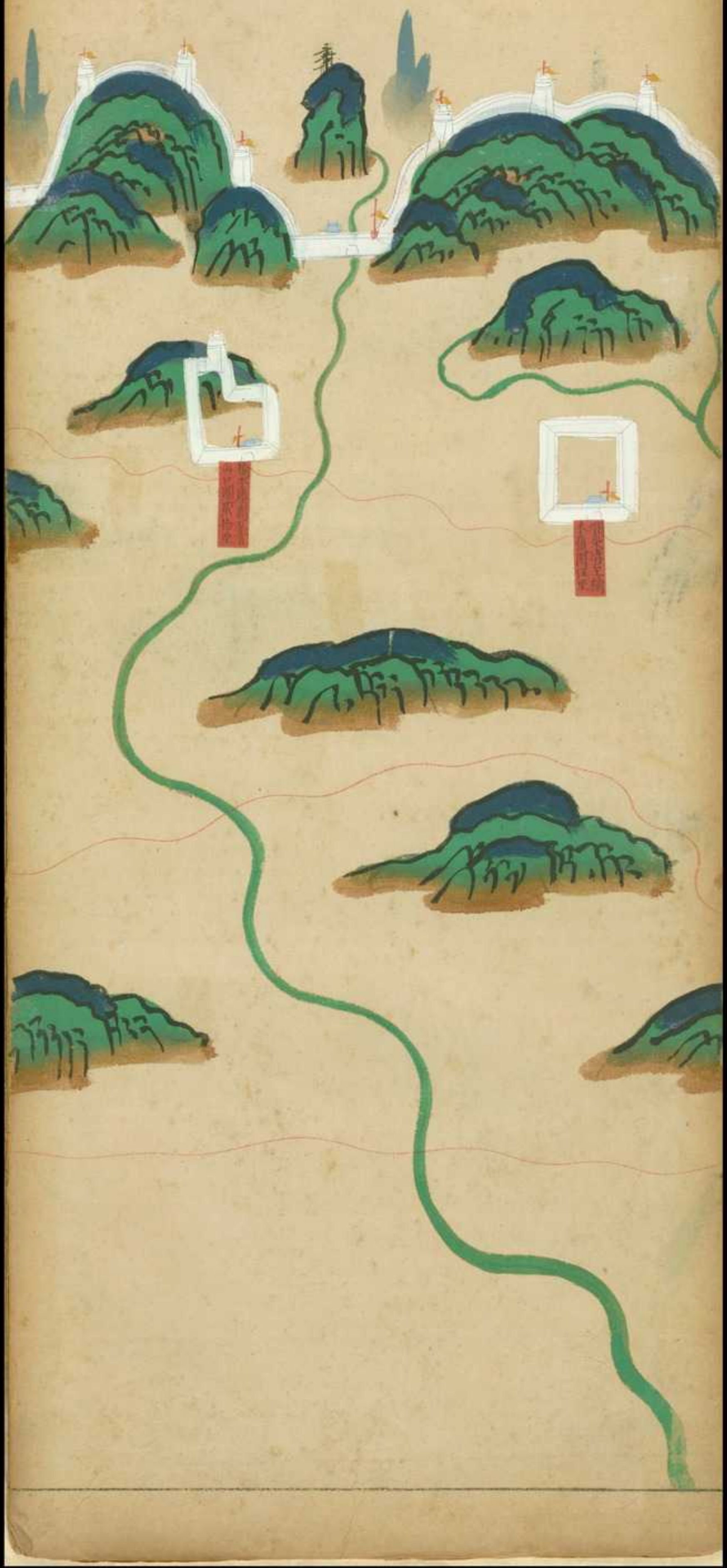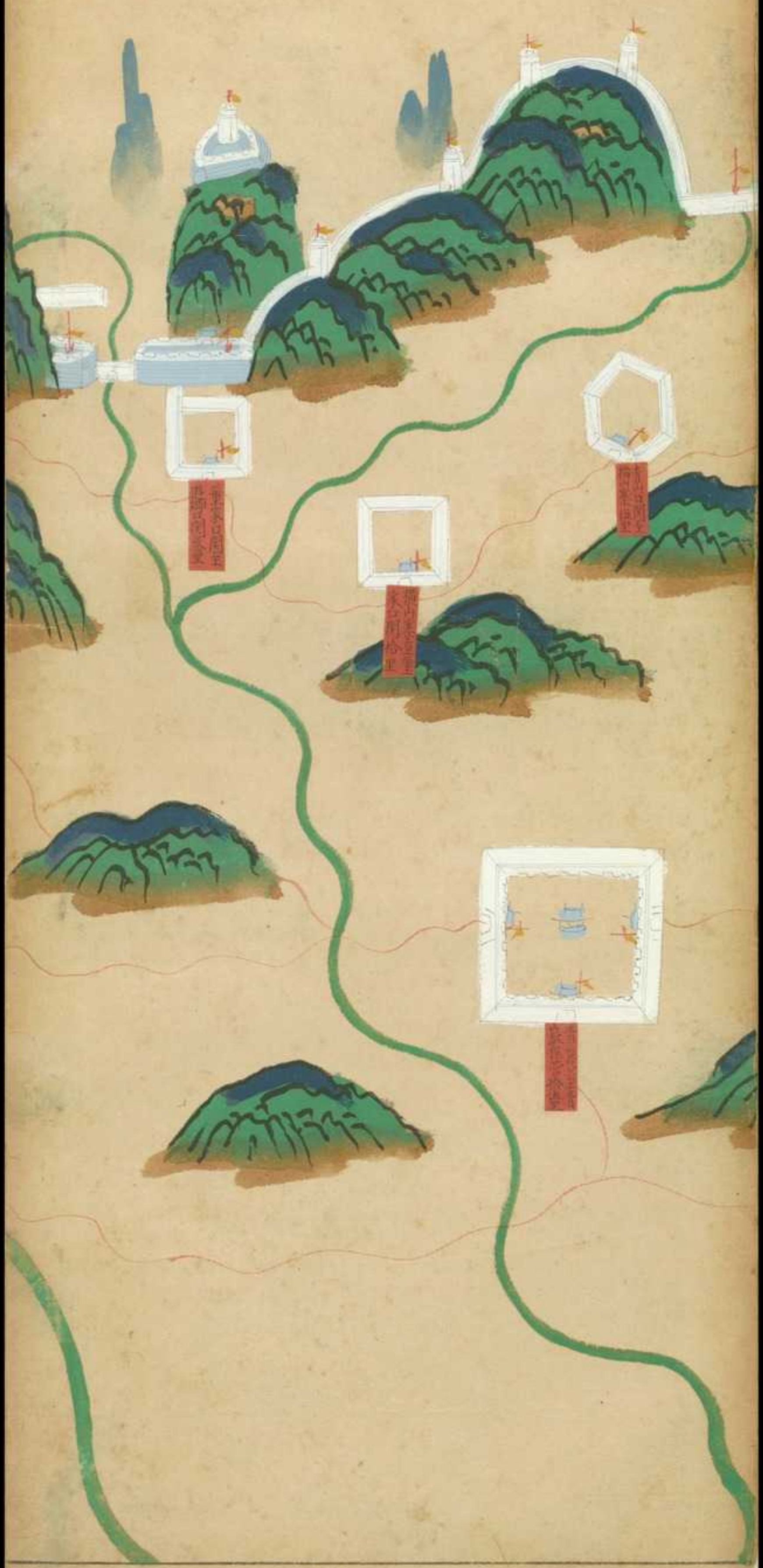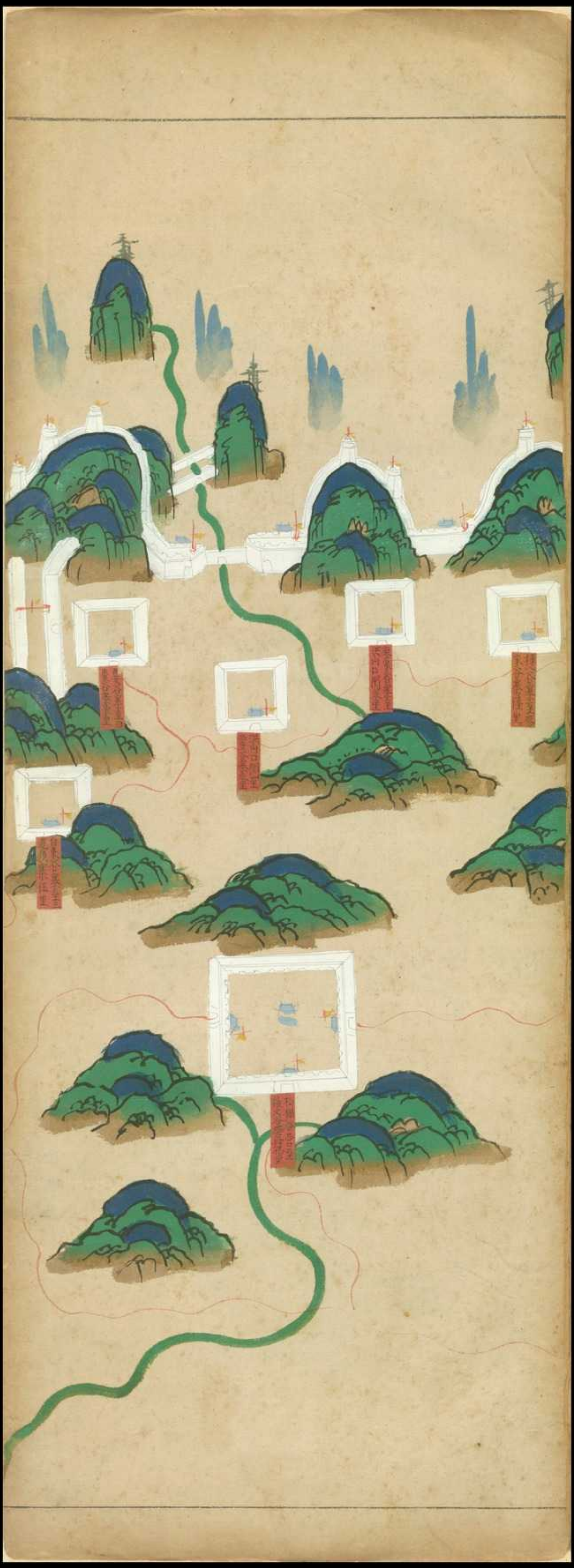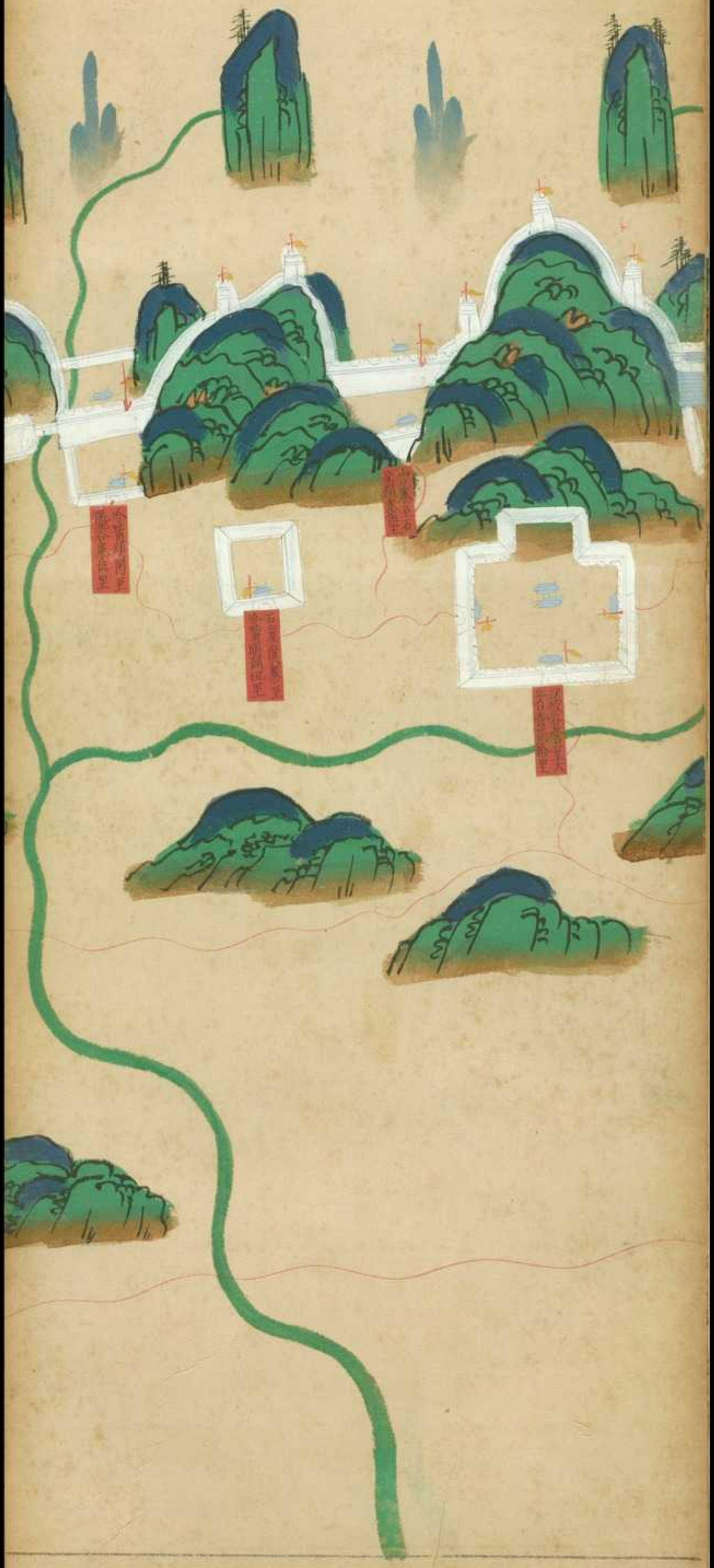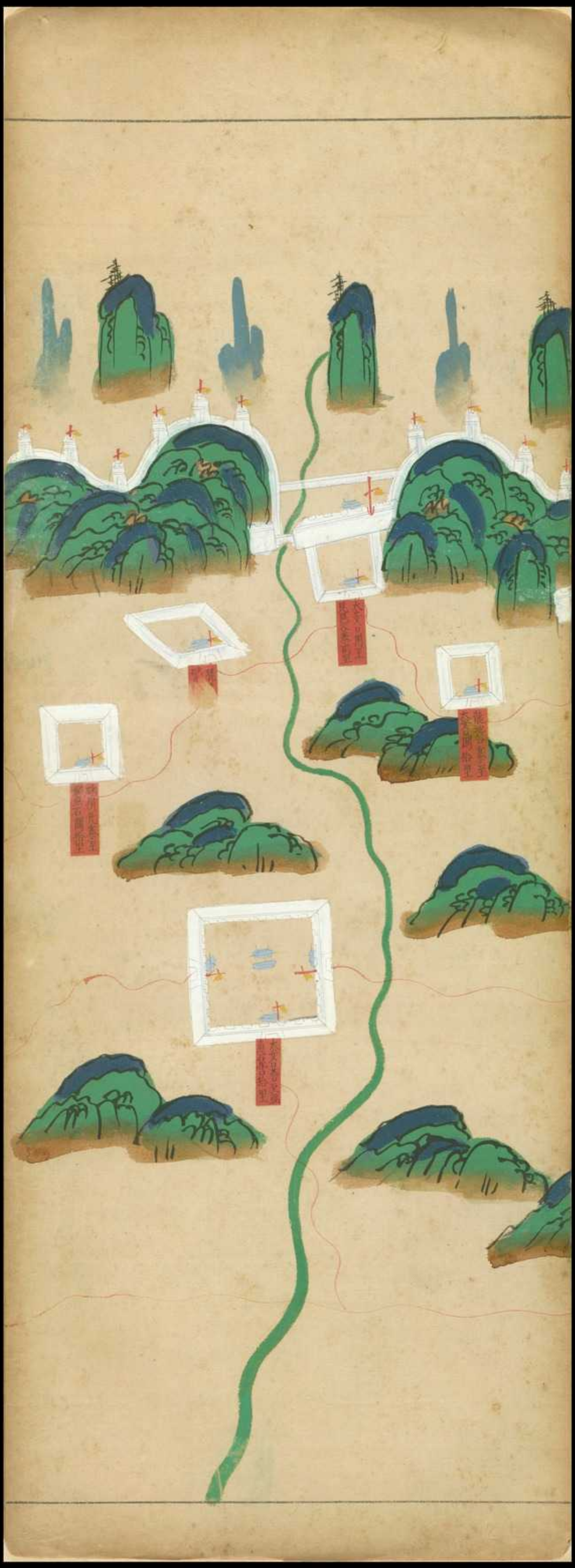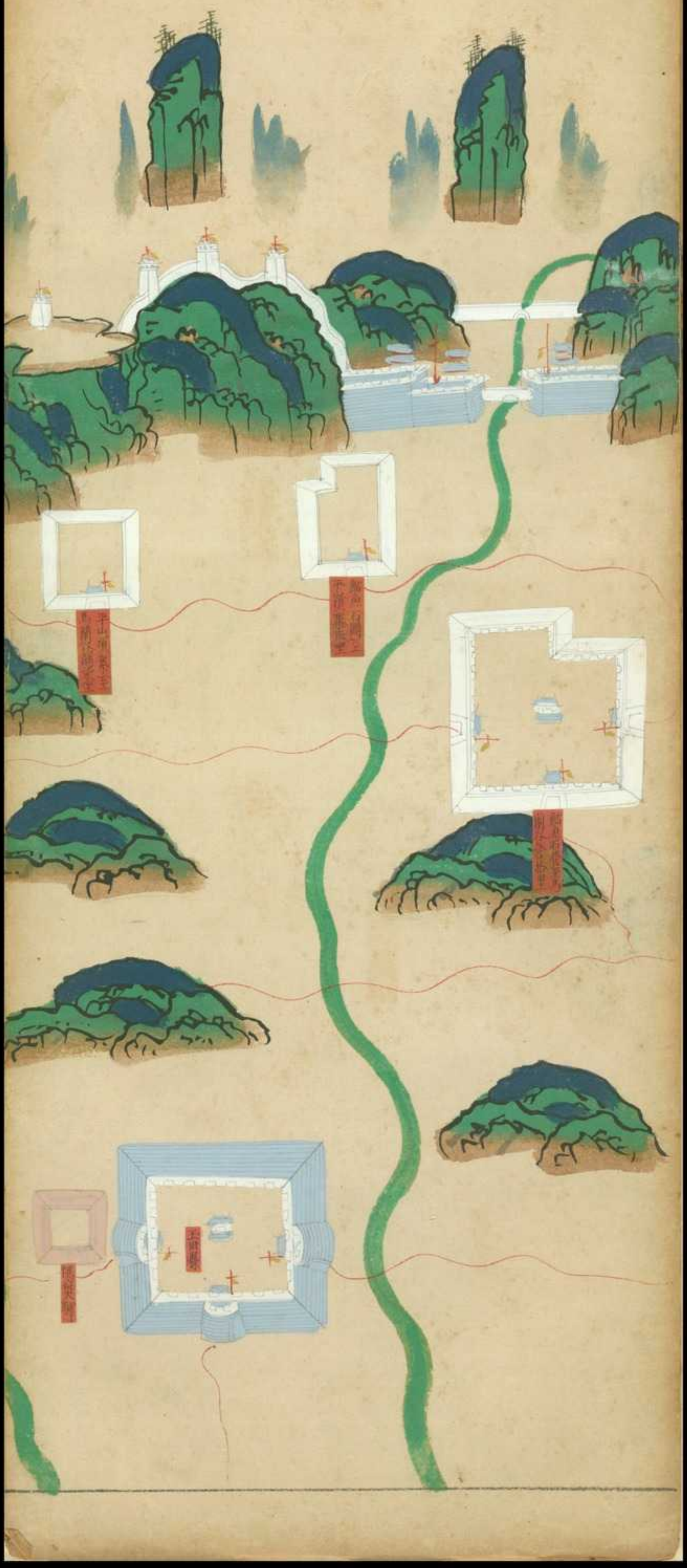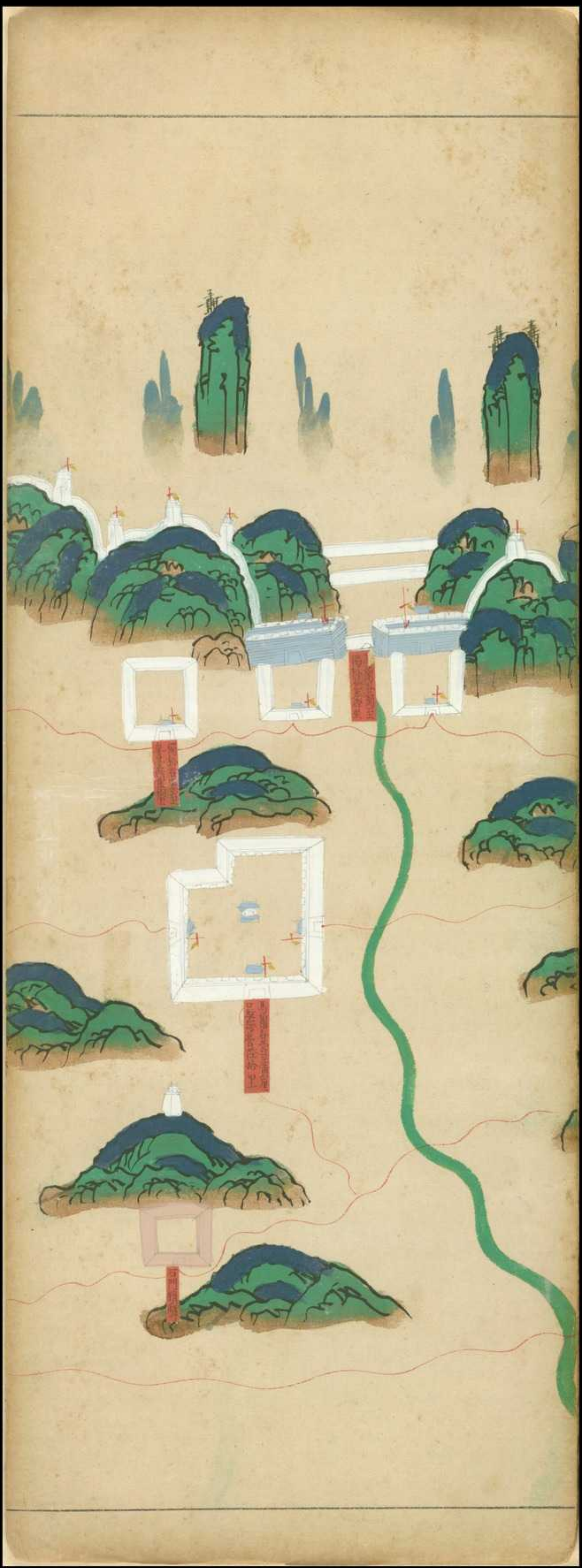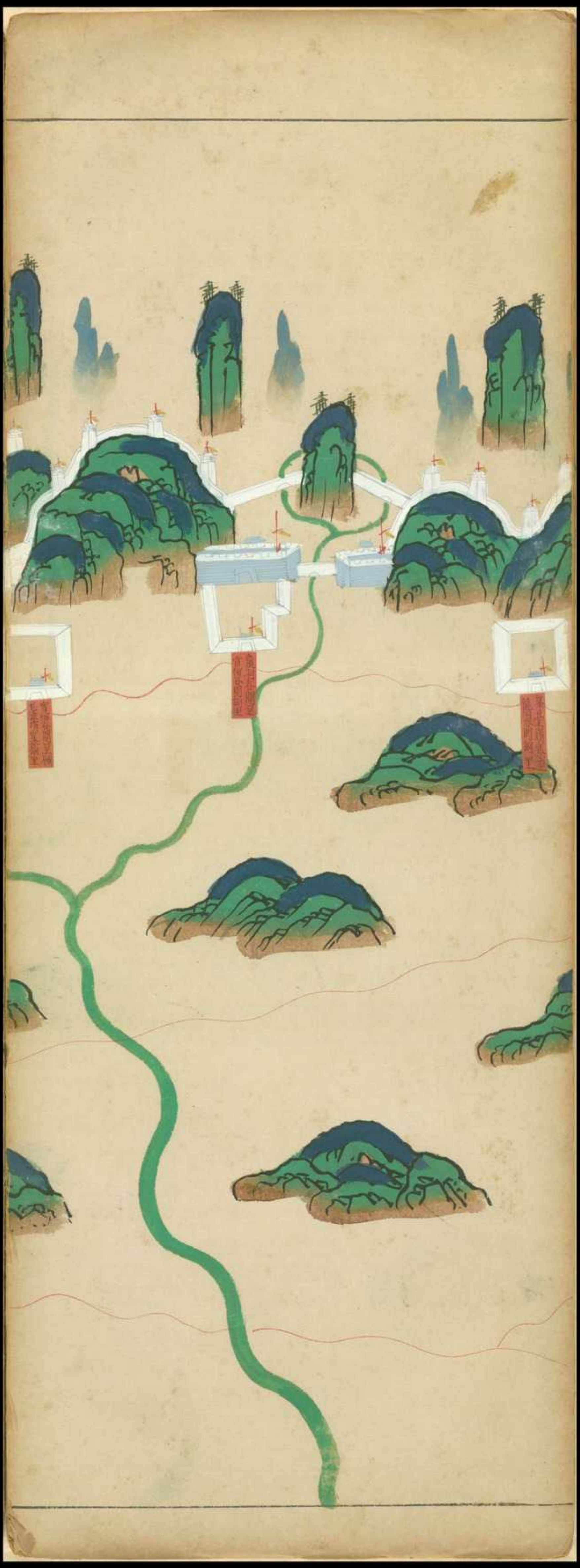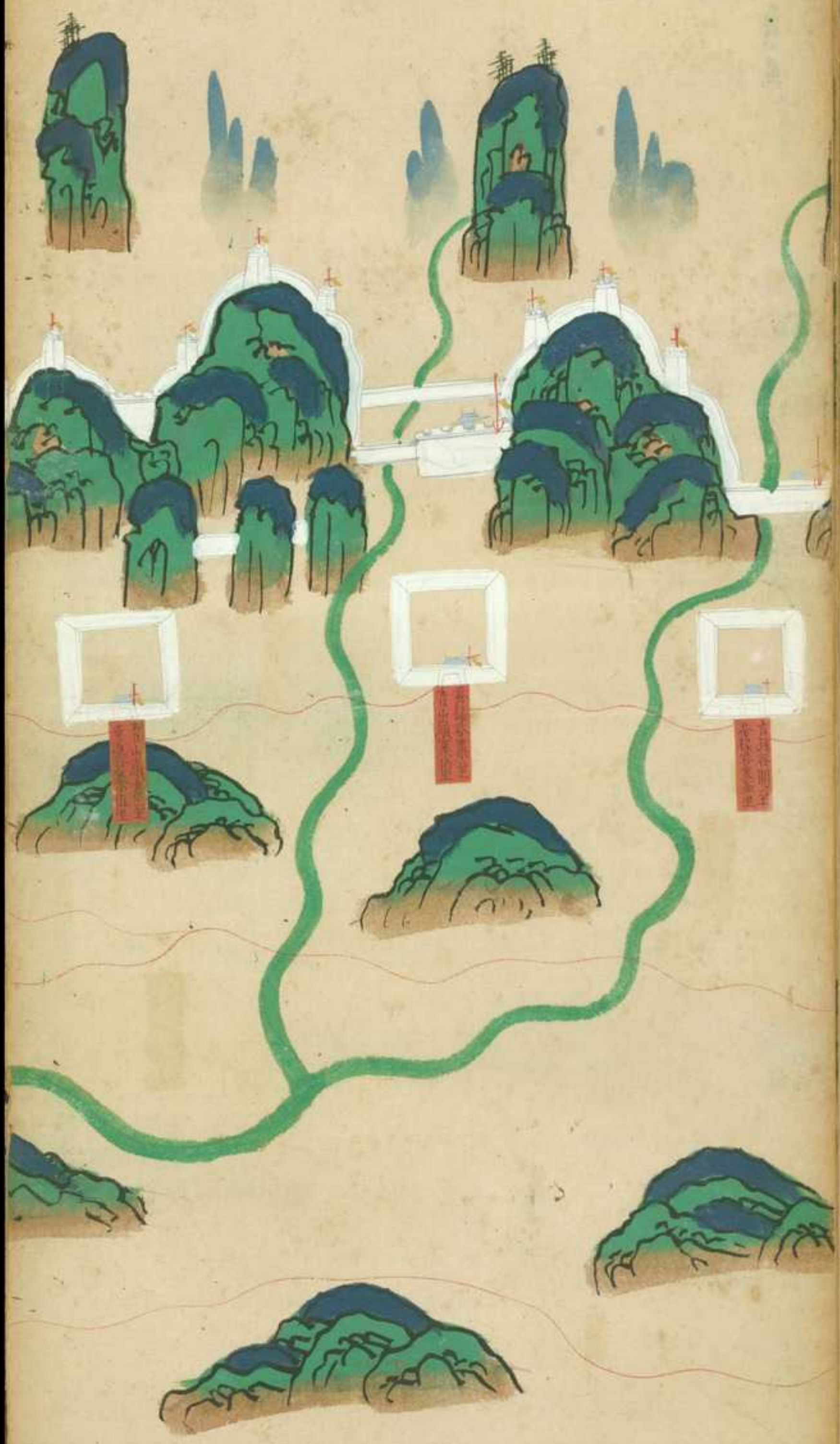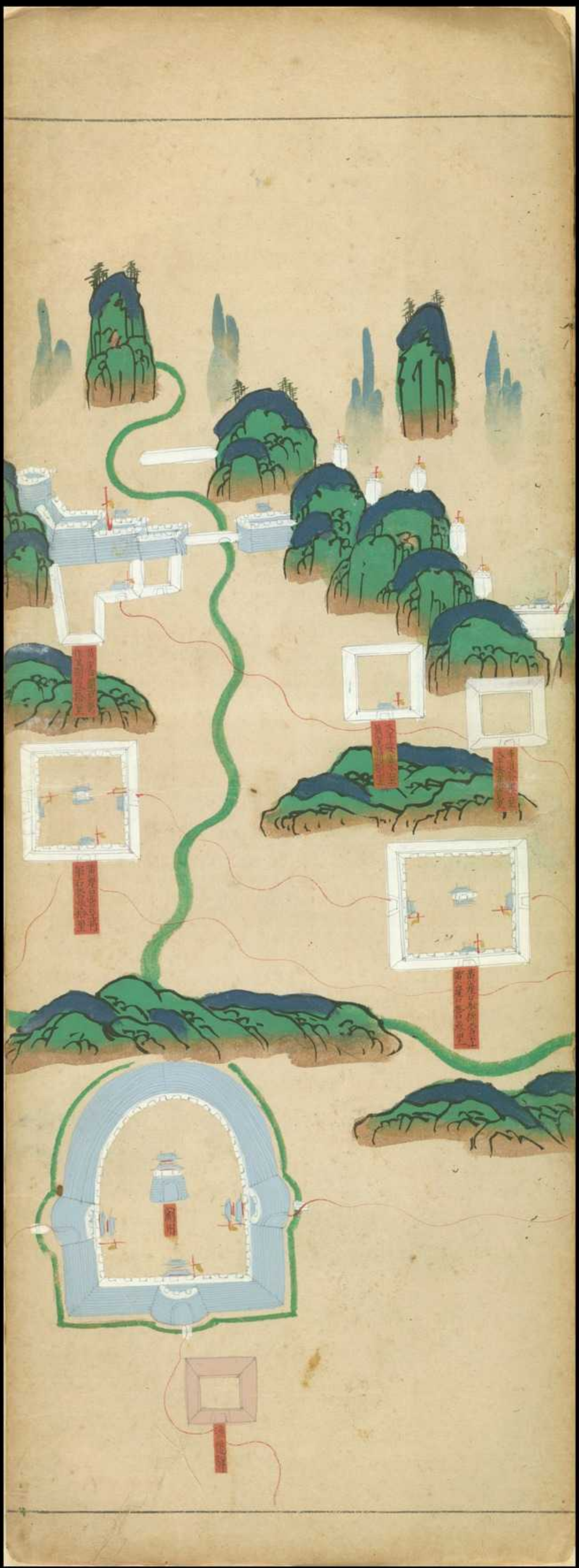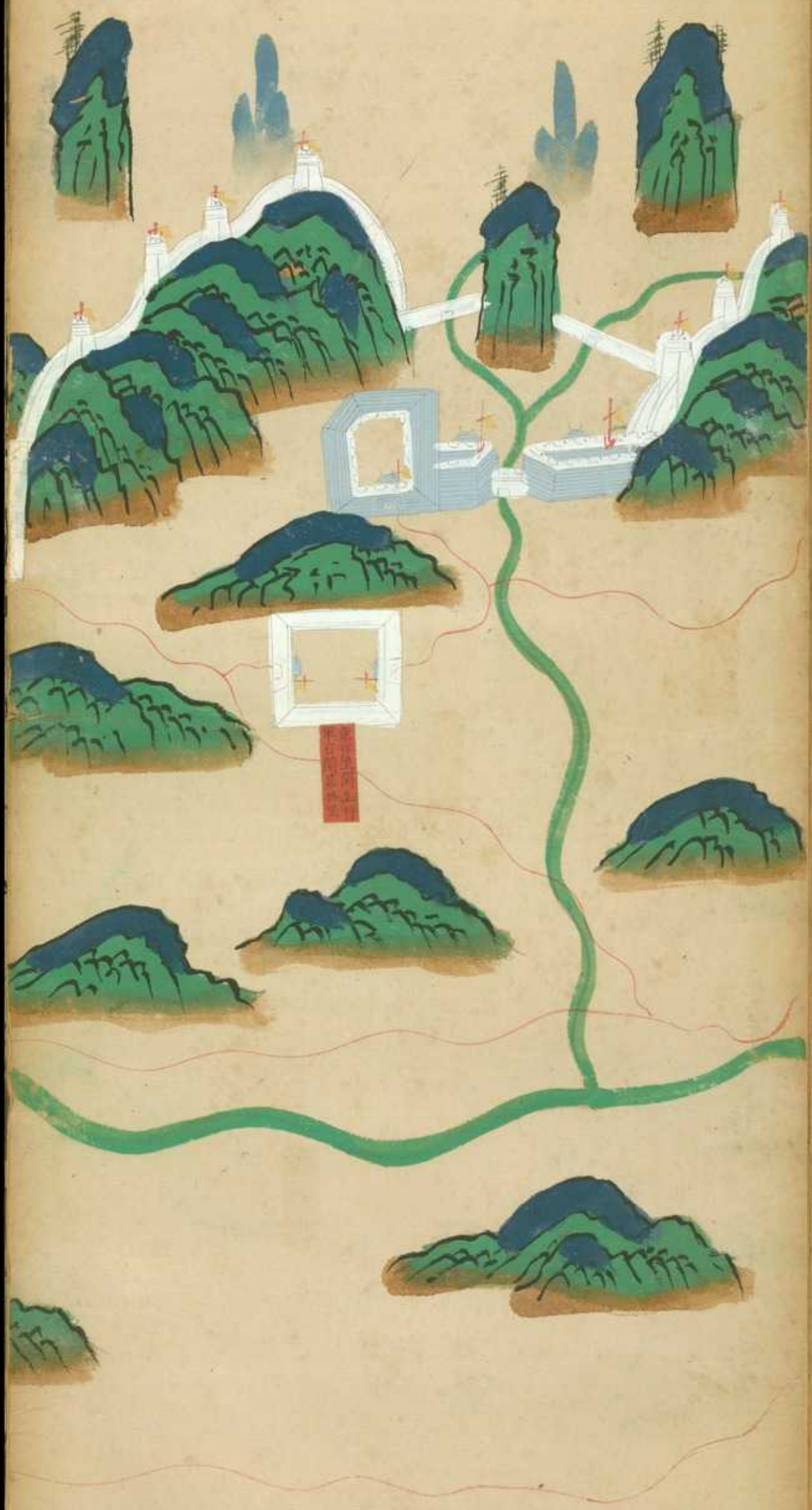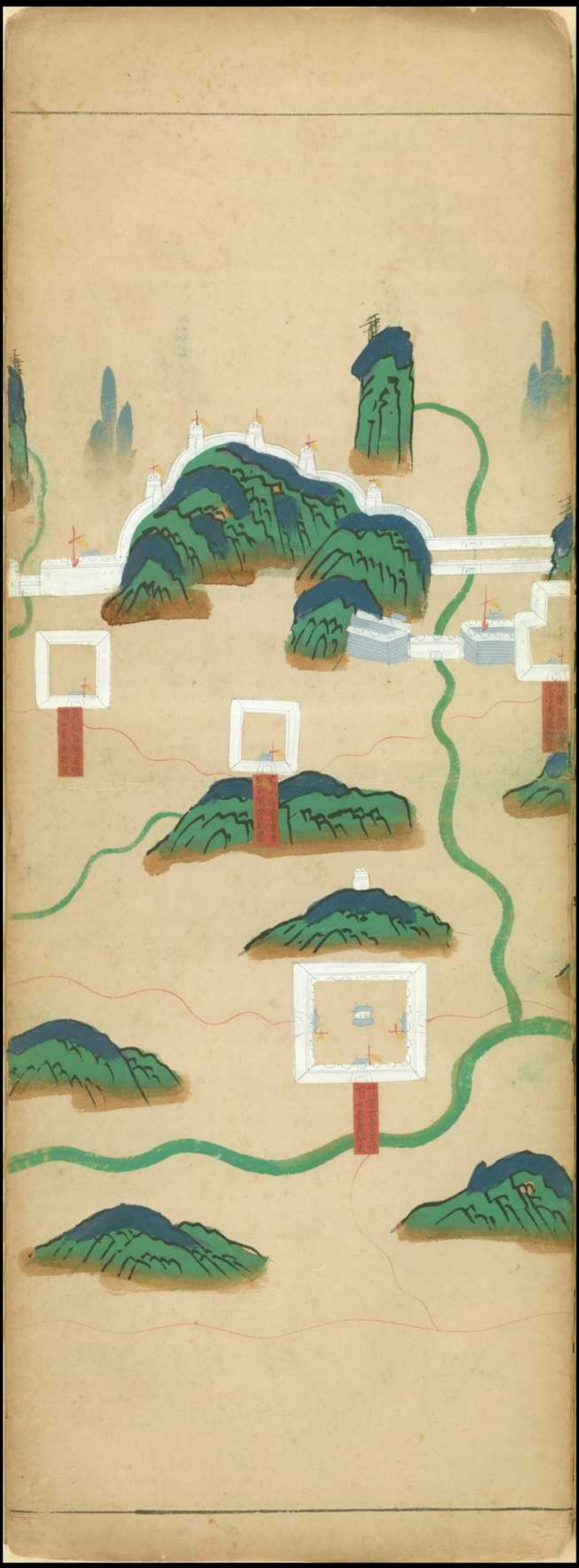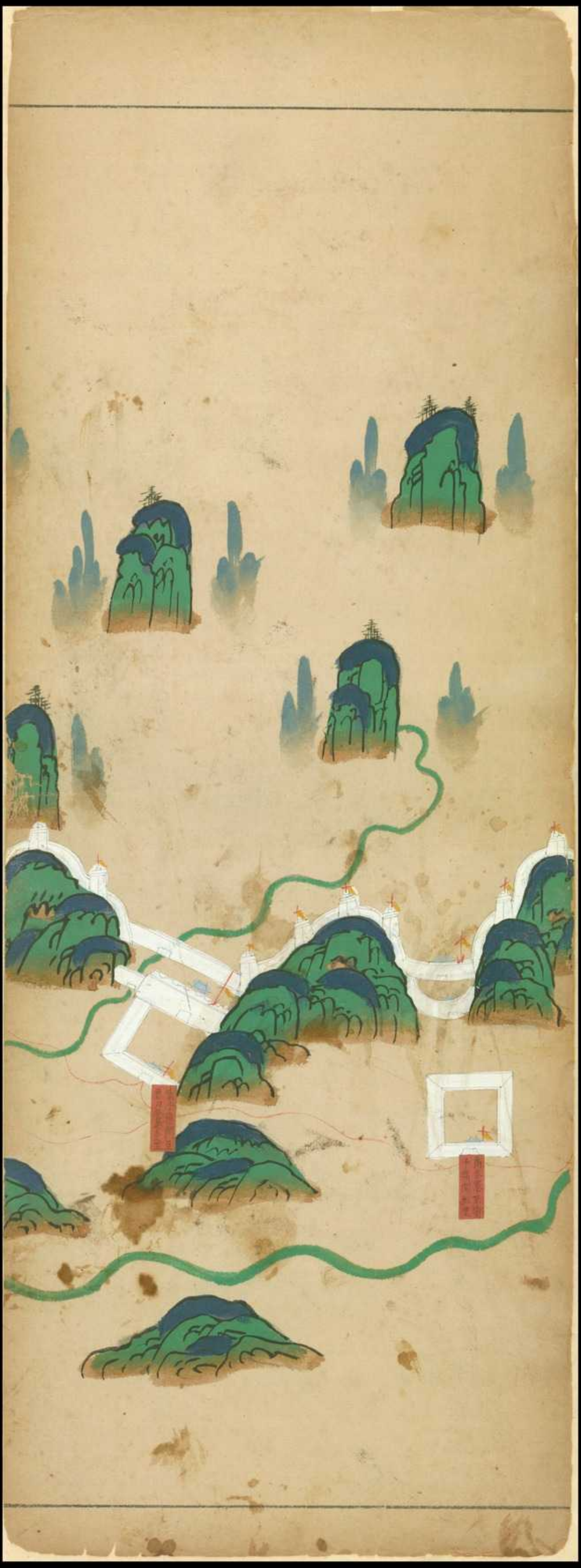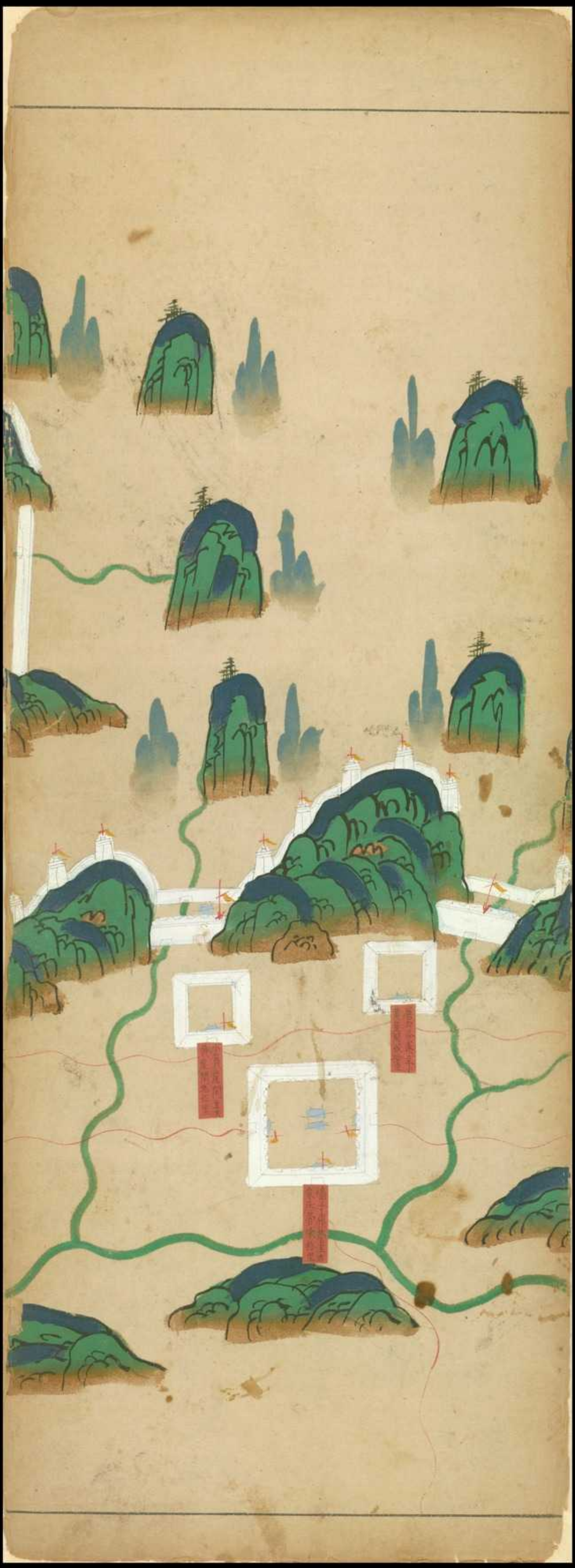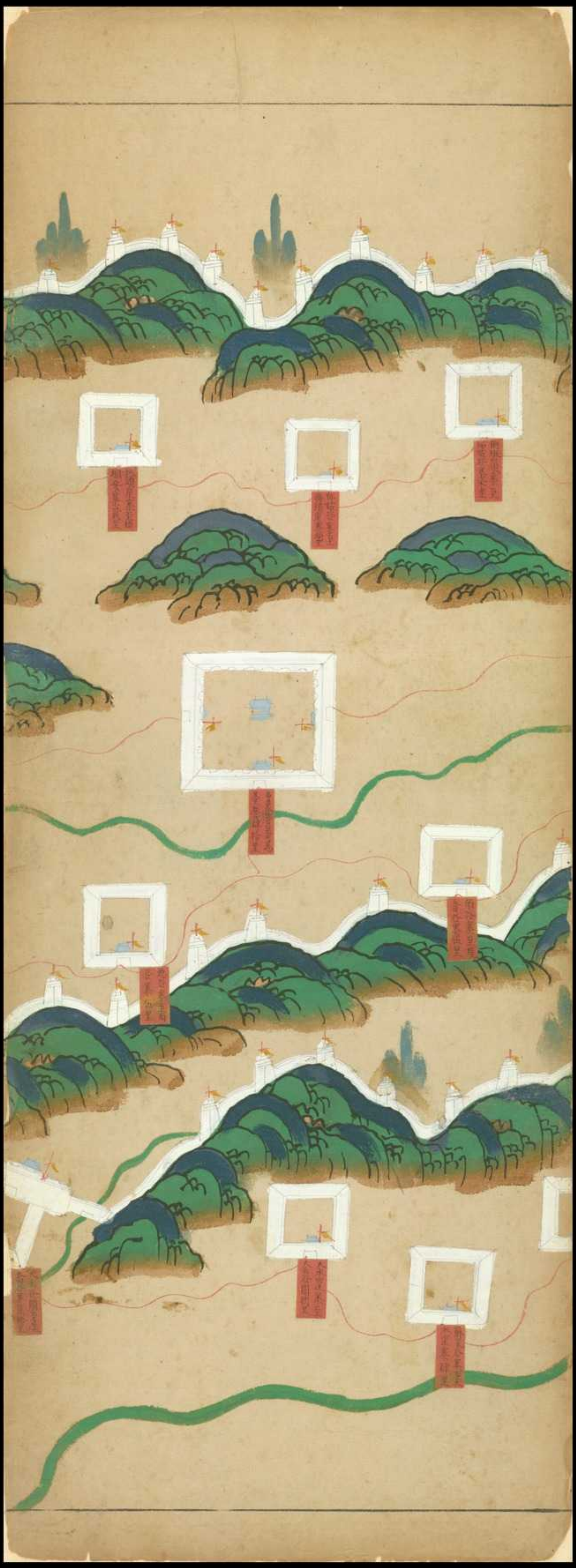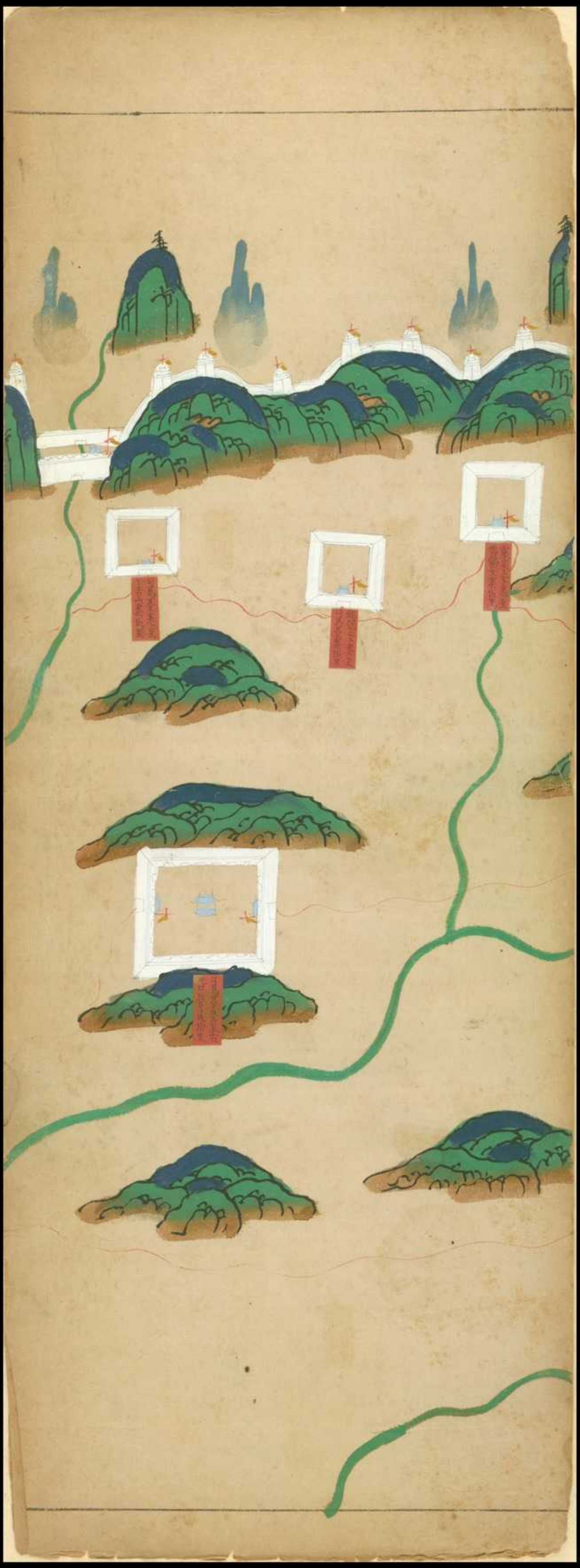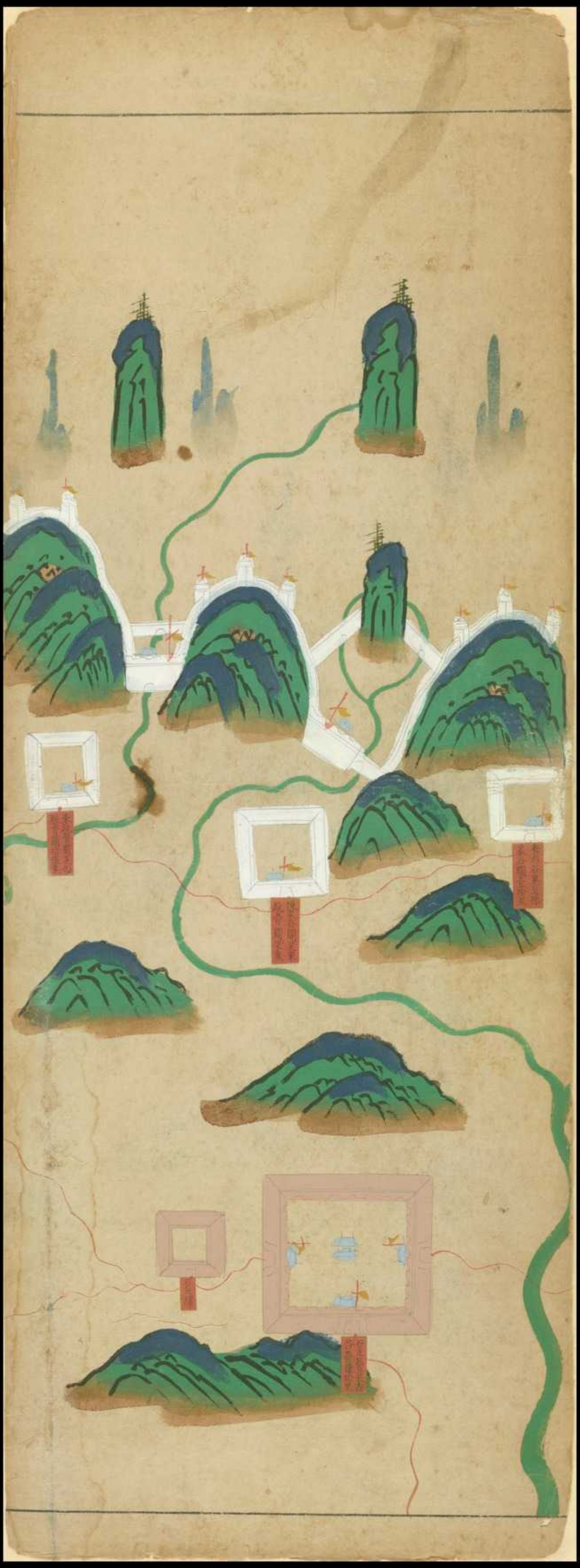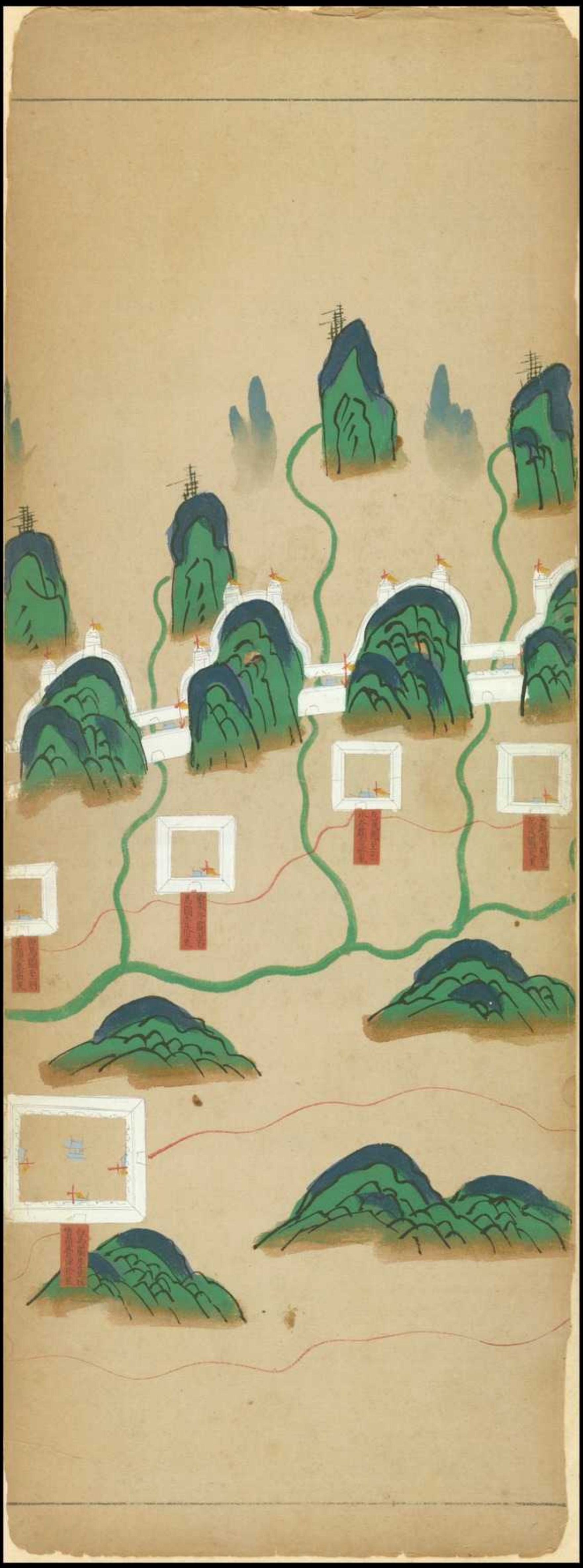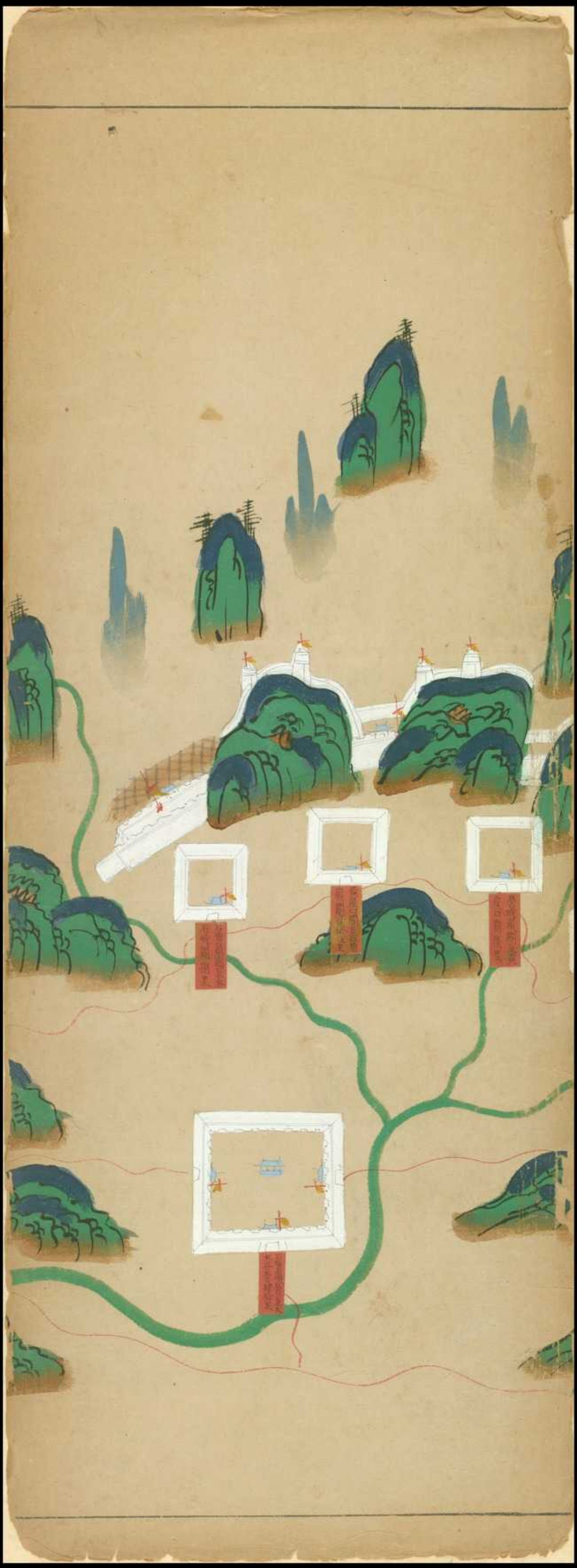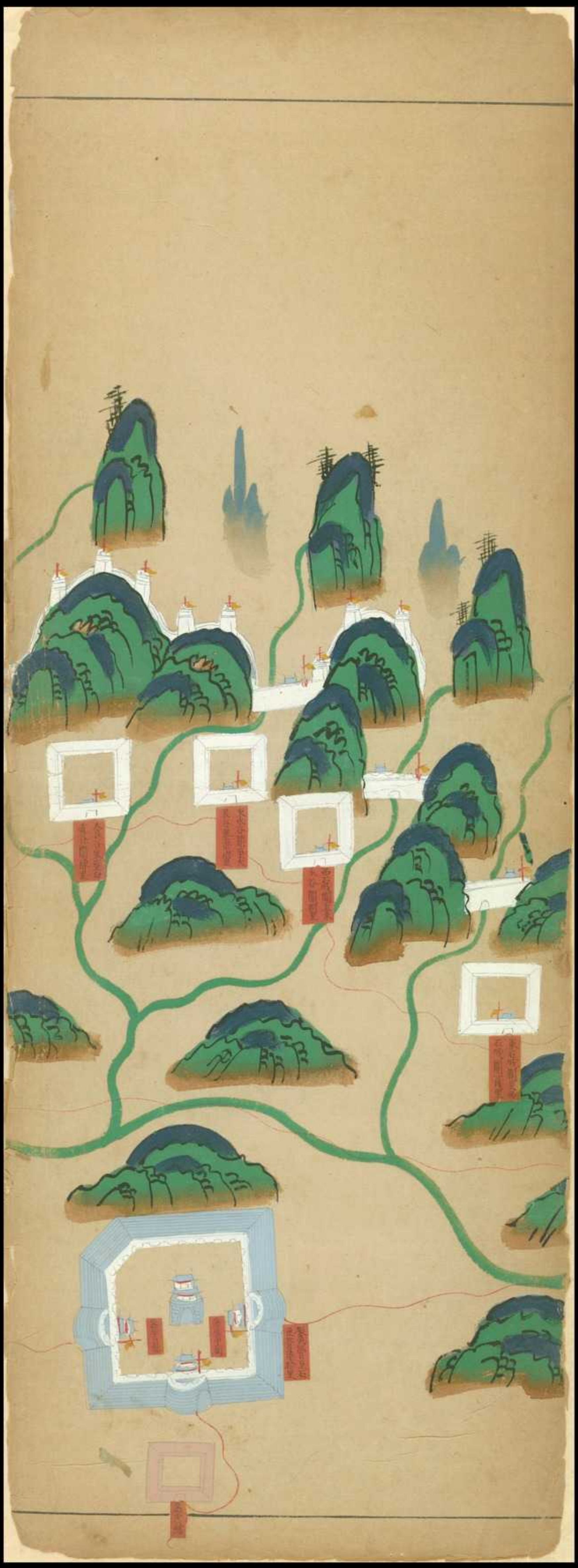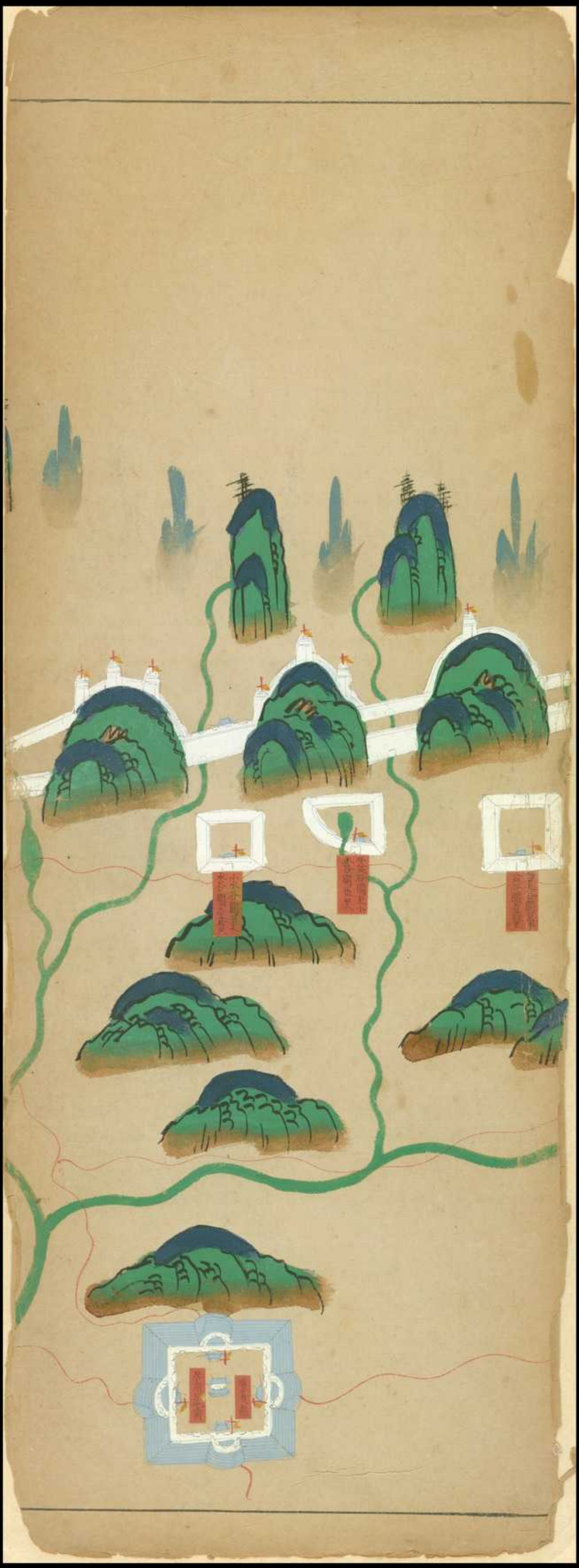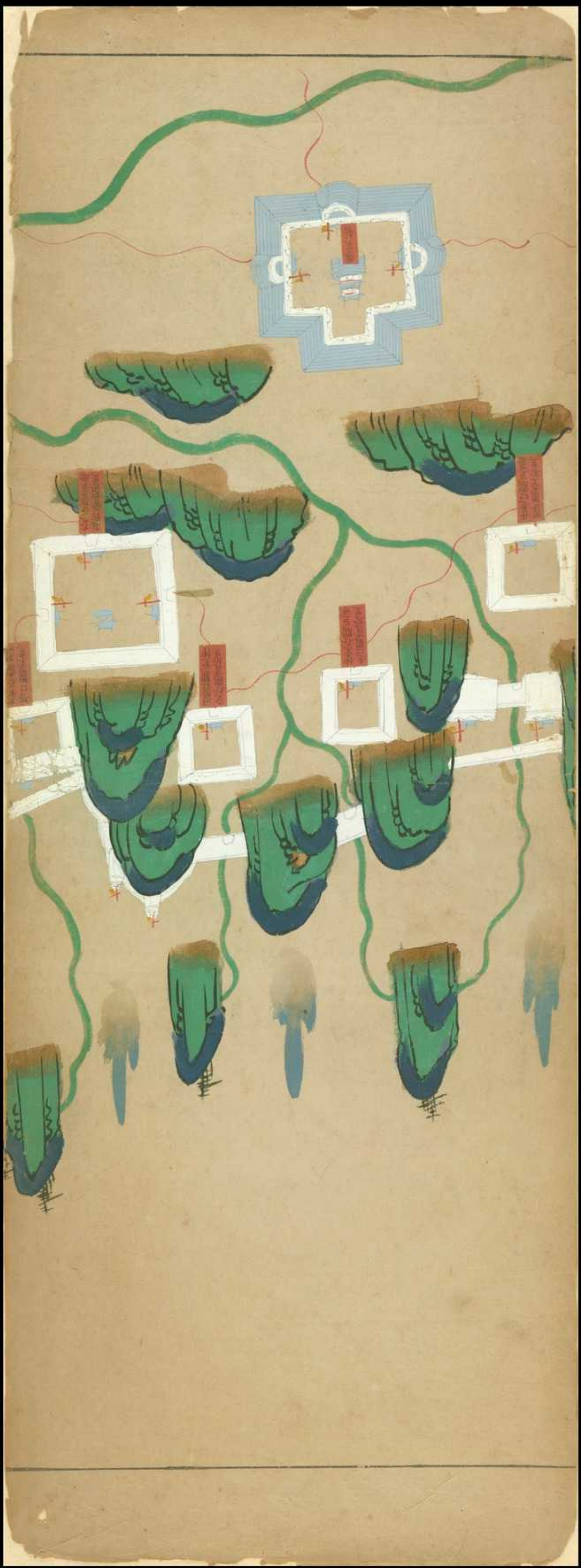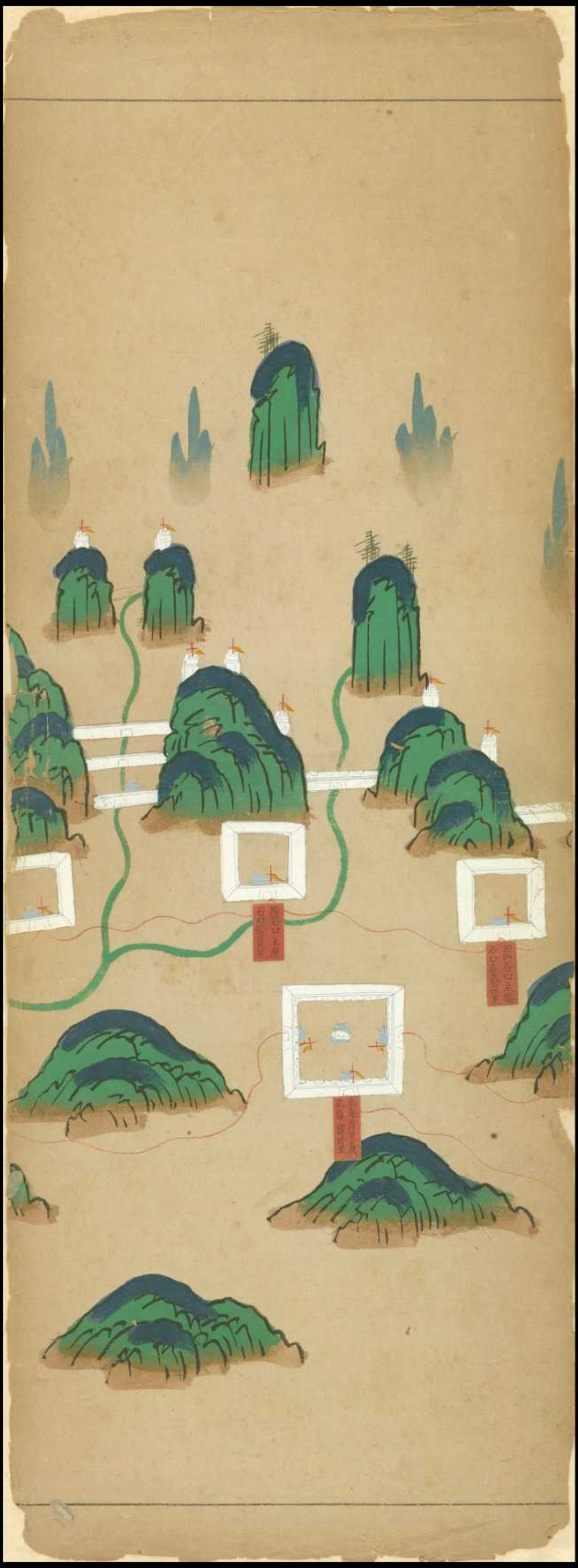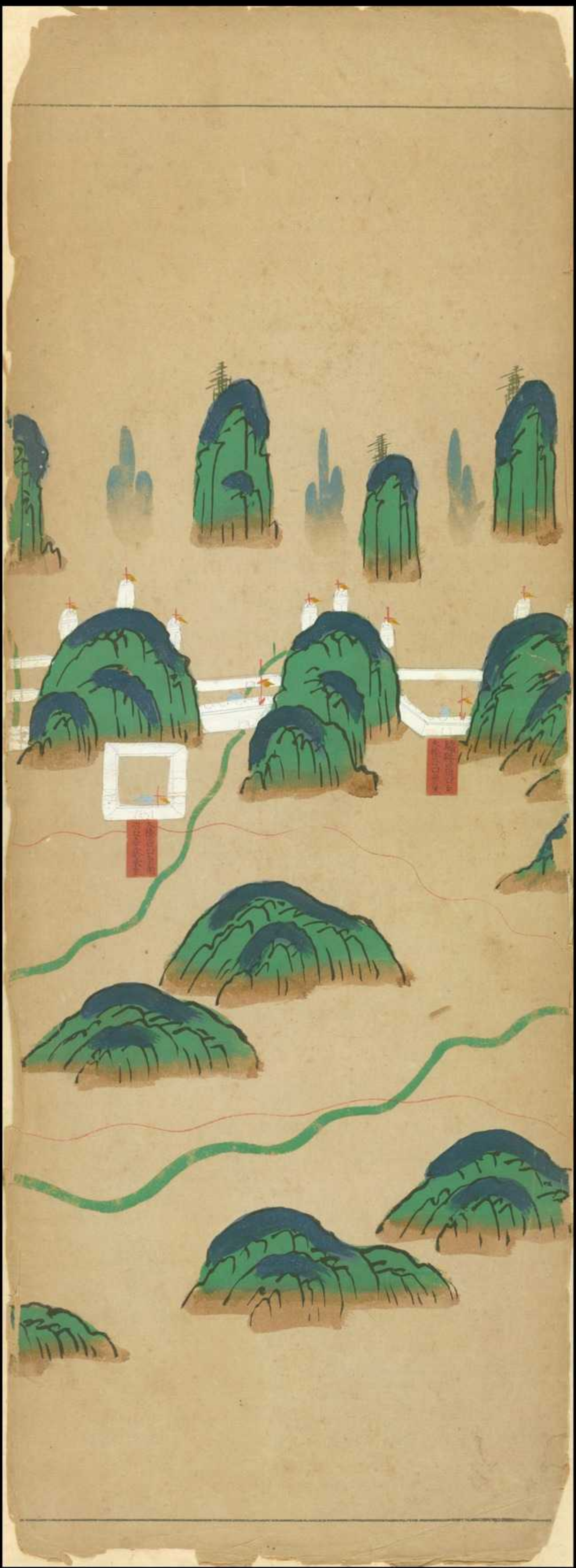宏雲二花蕭花雜笙