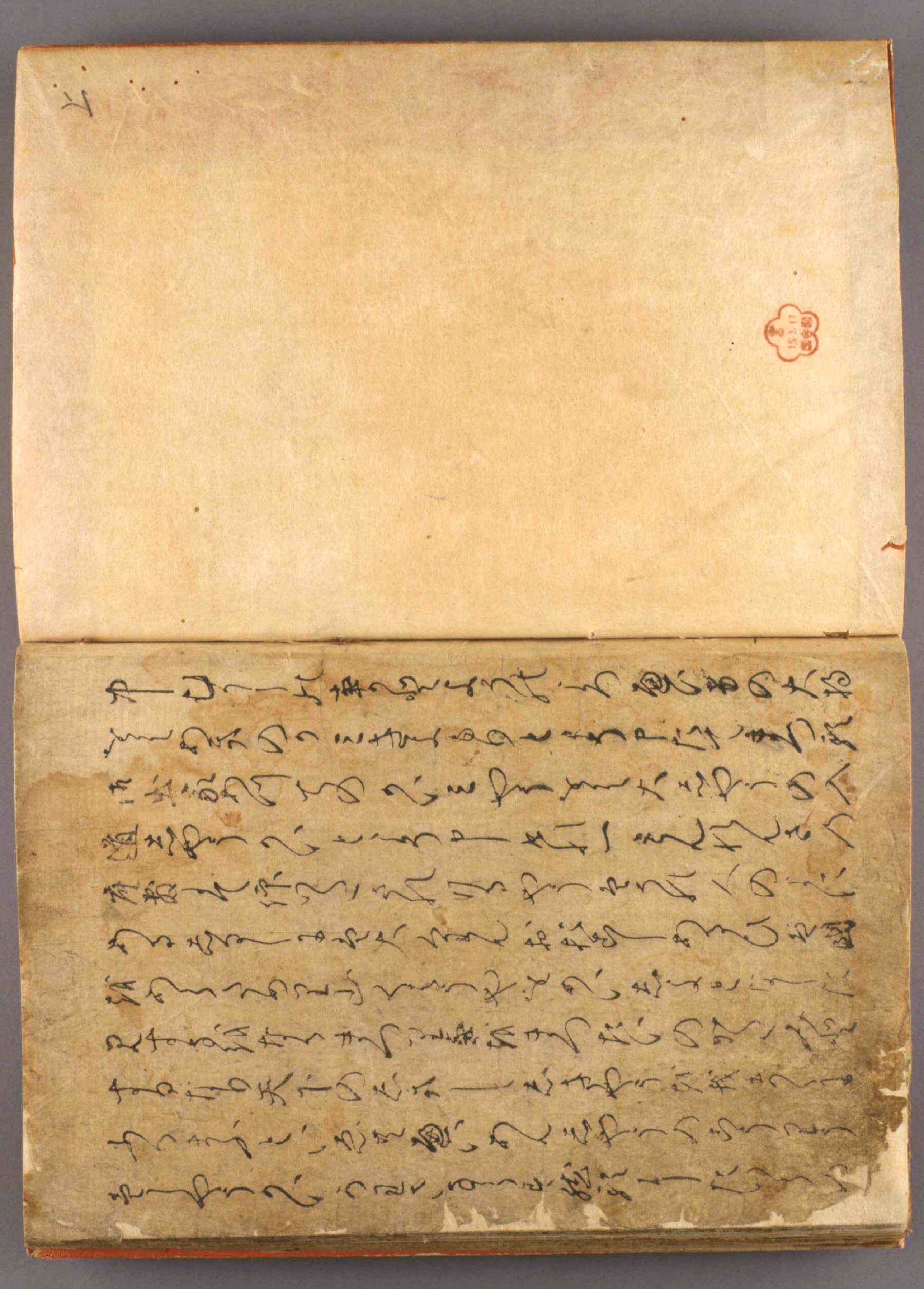

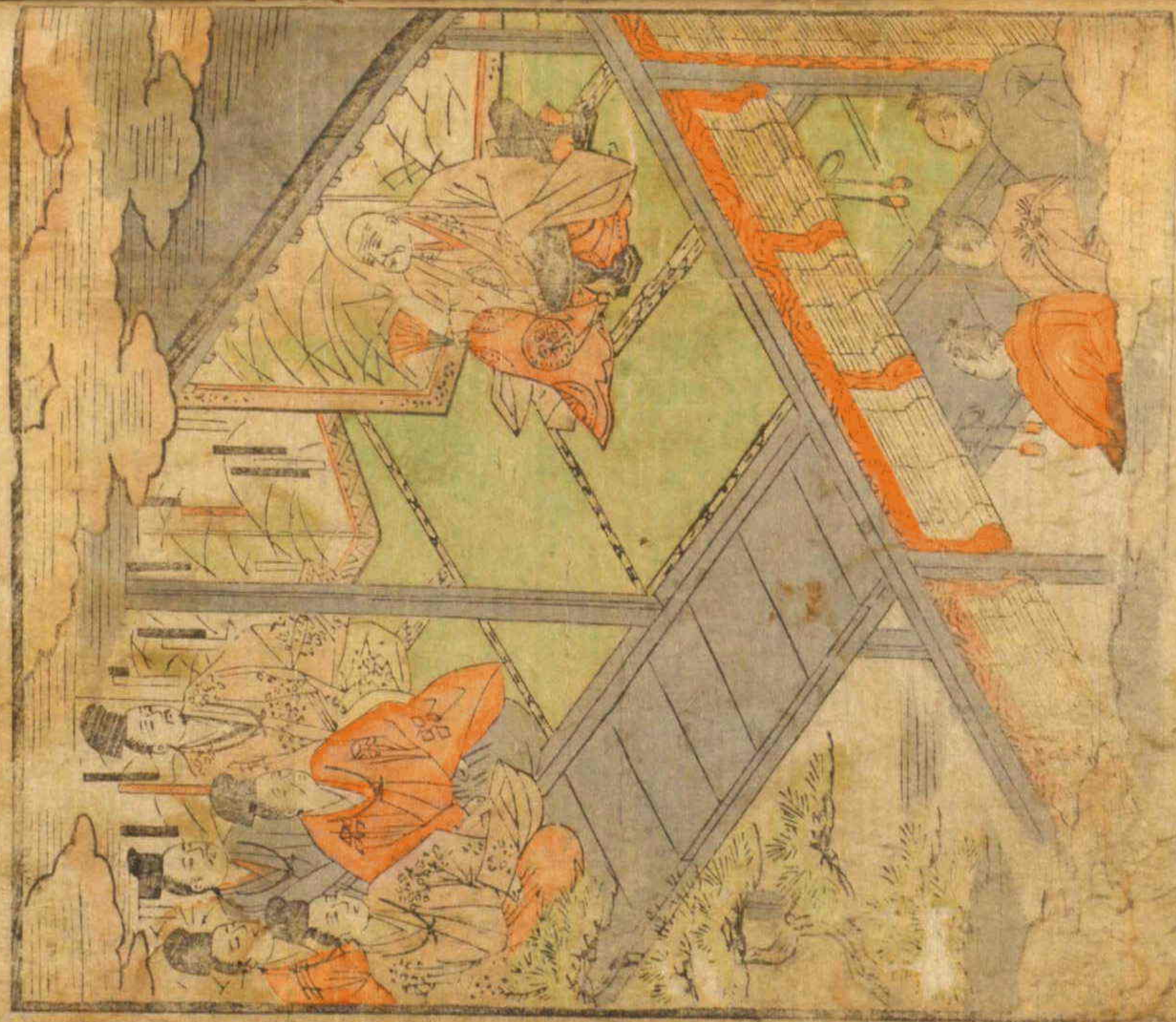

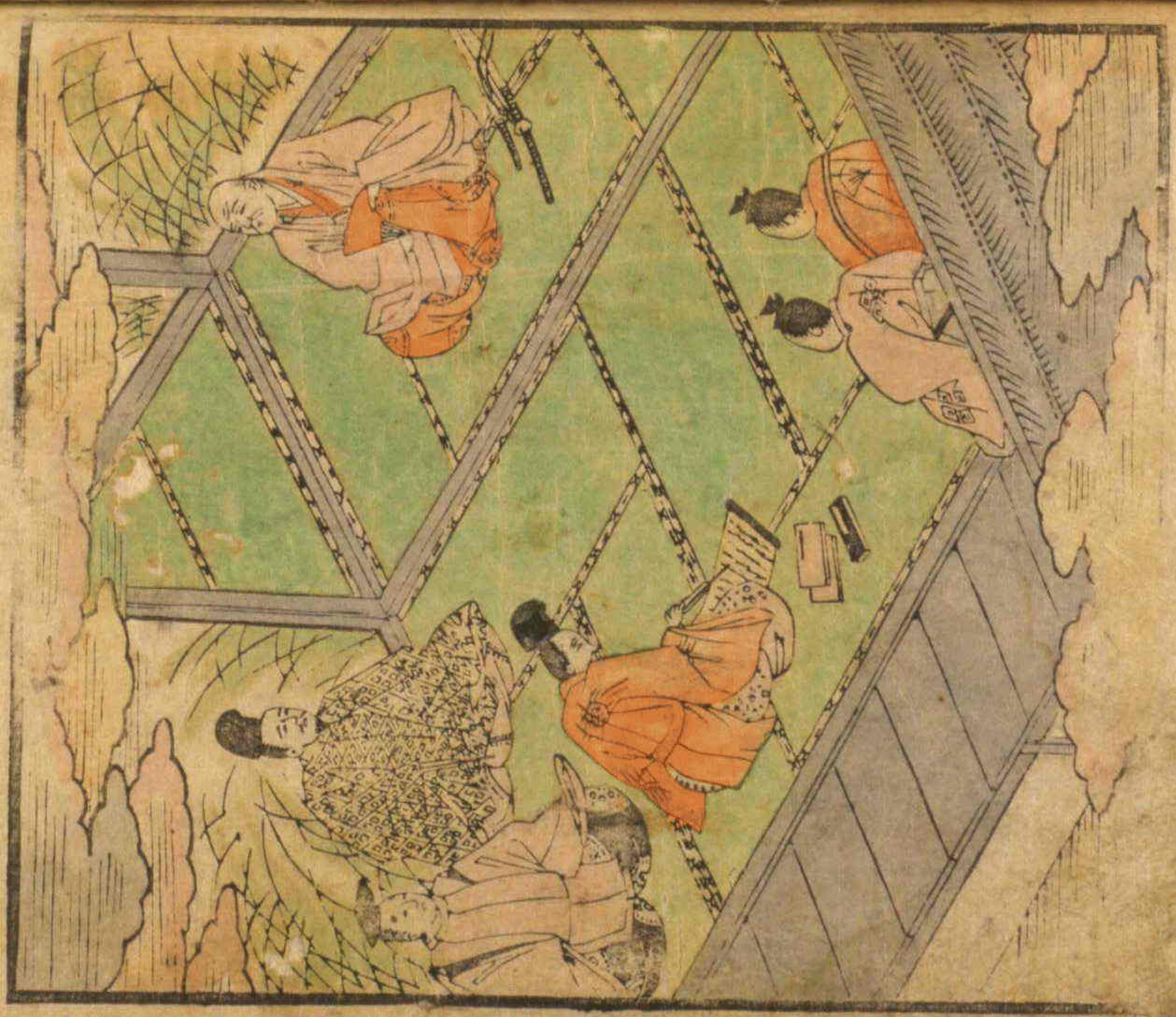

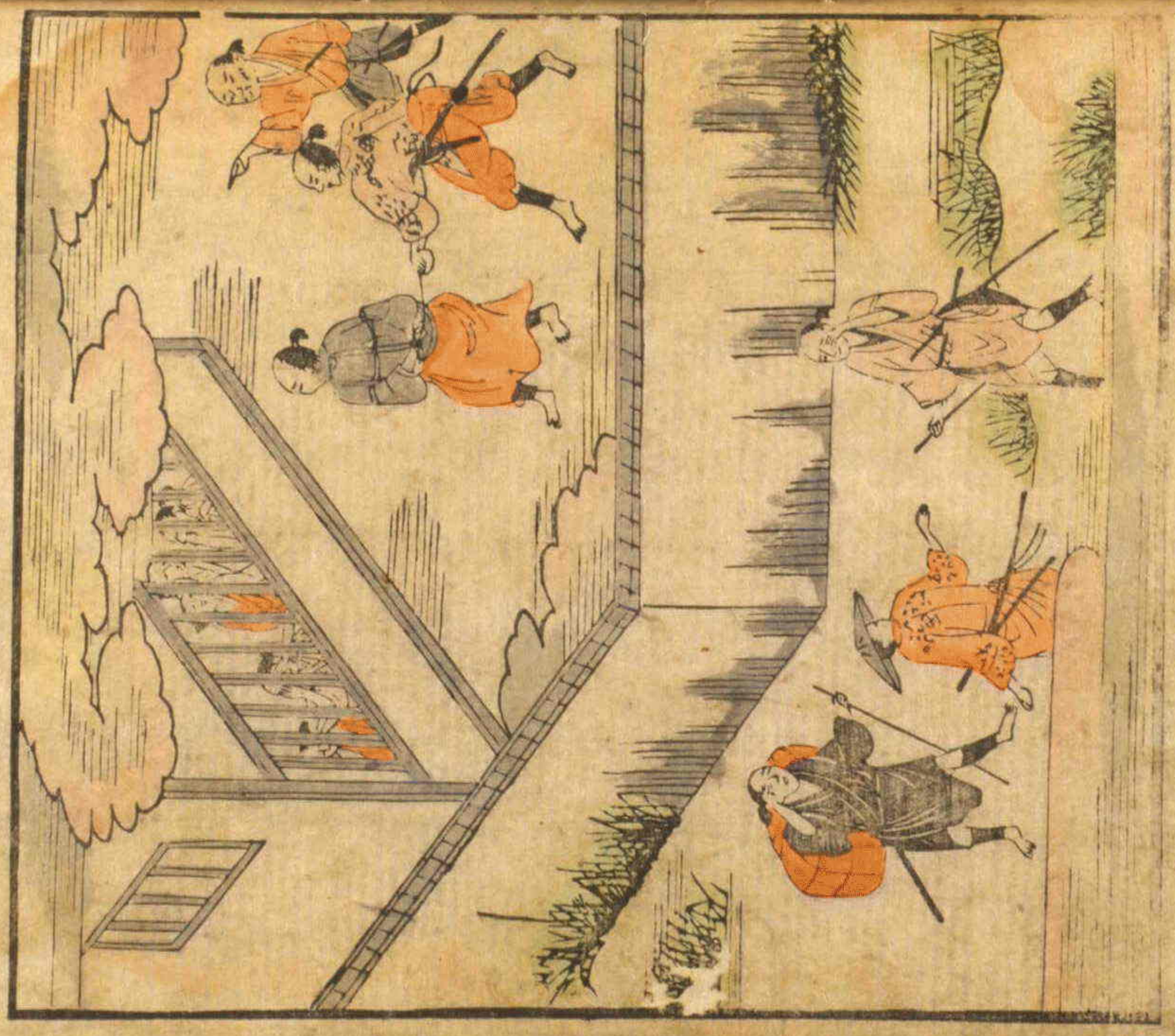

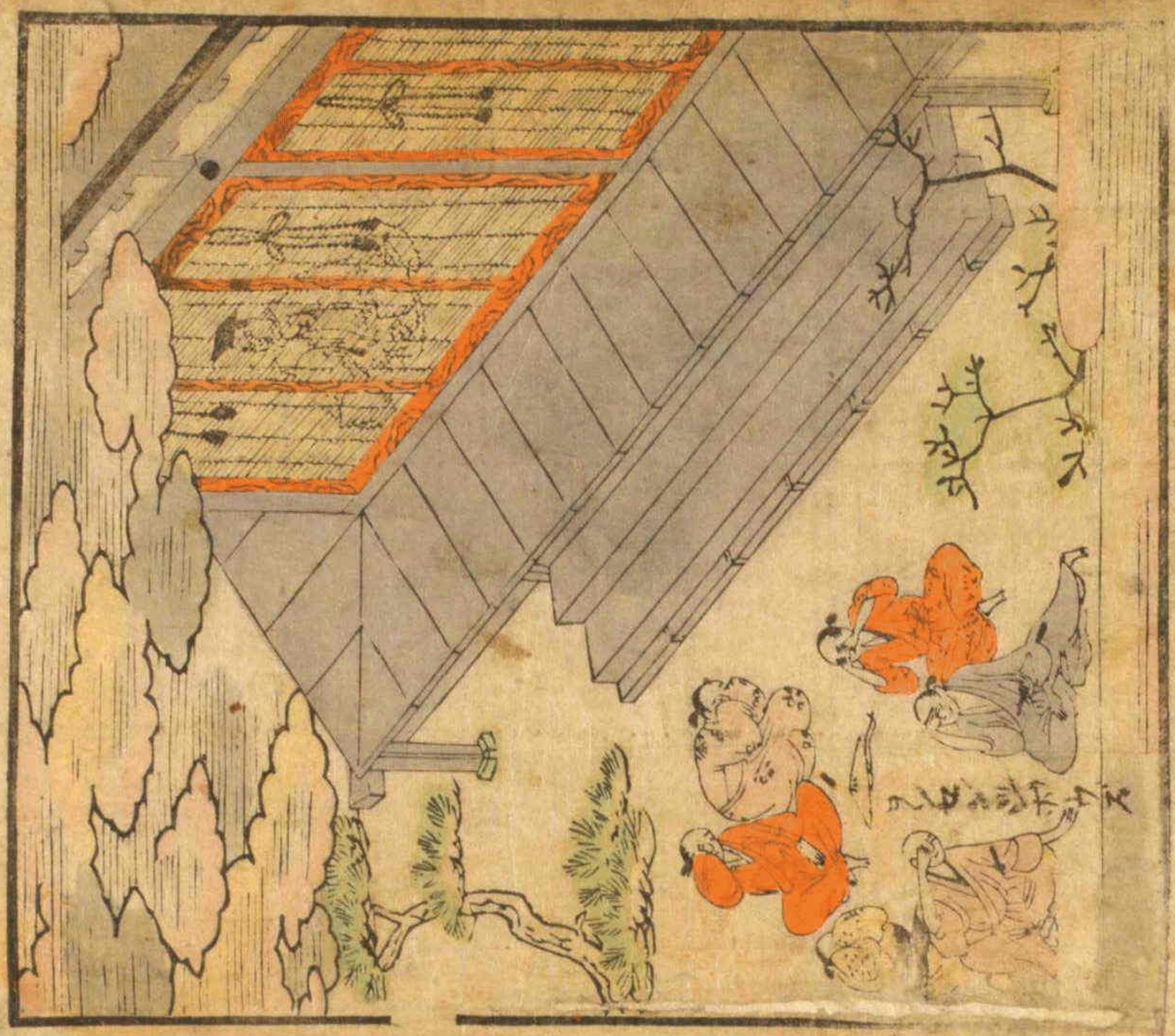

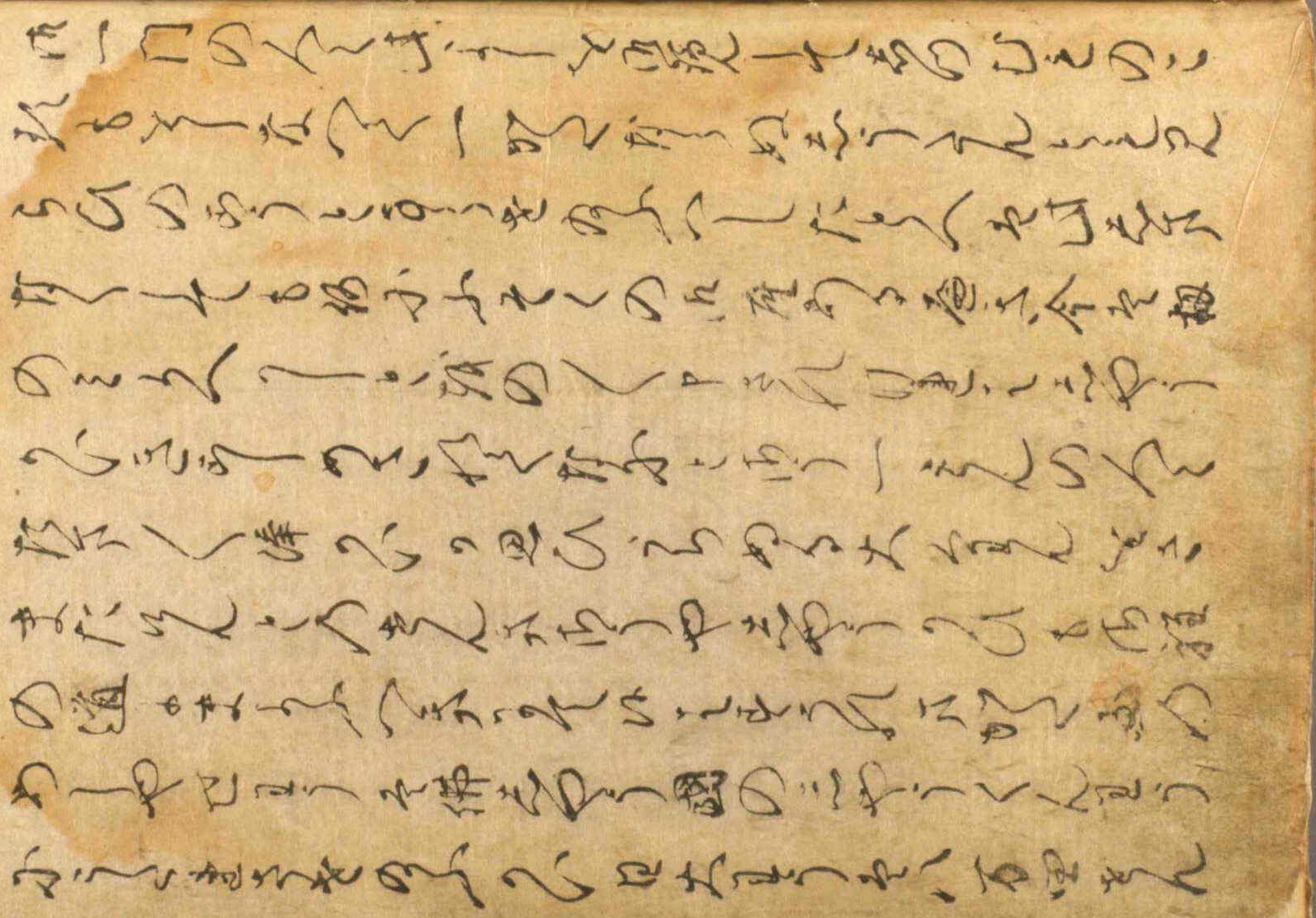

南京图书馆藏