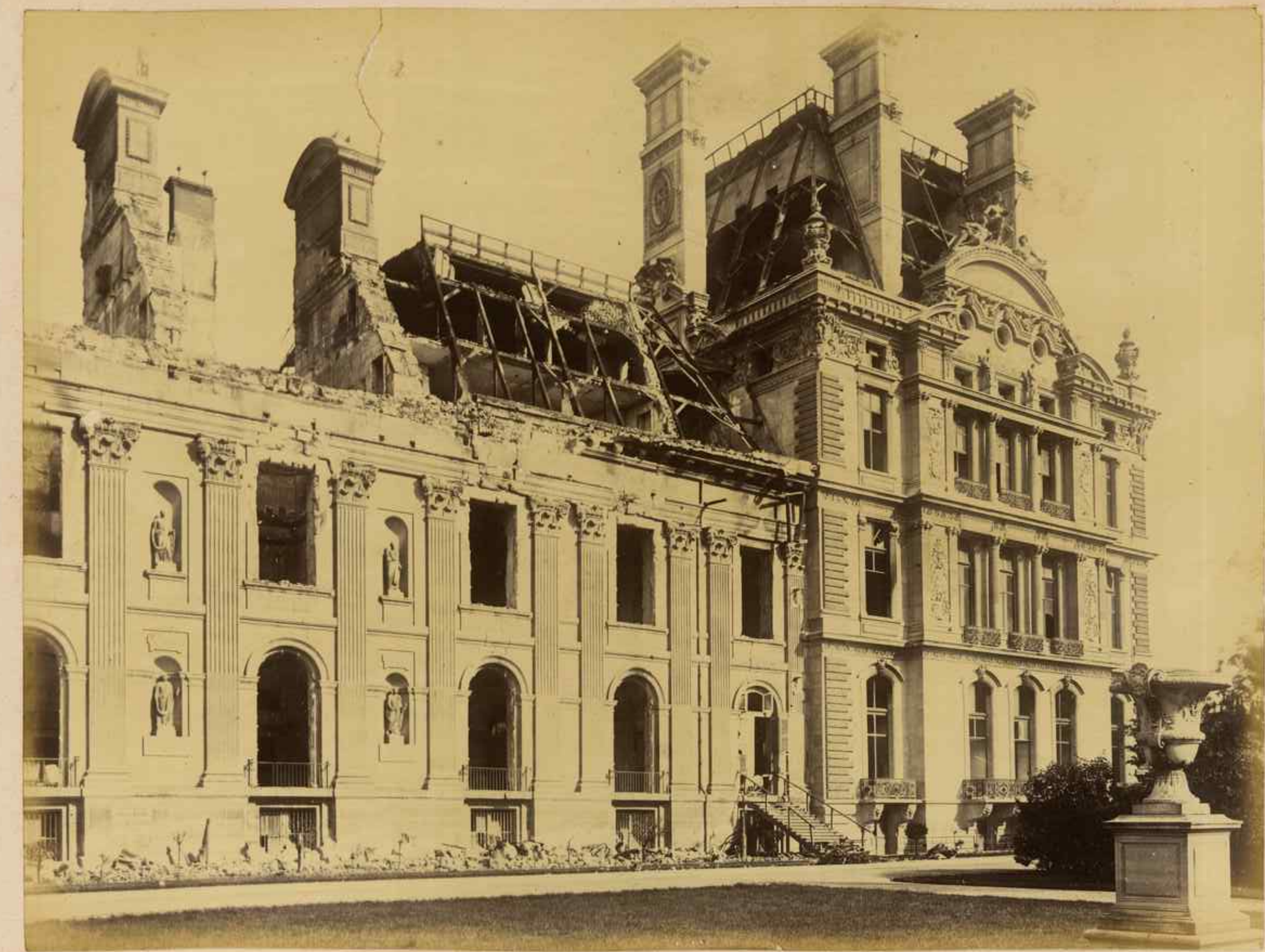

6. Palais des Tuileries ; Pavillon de Flore.