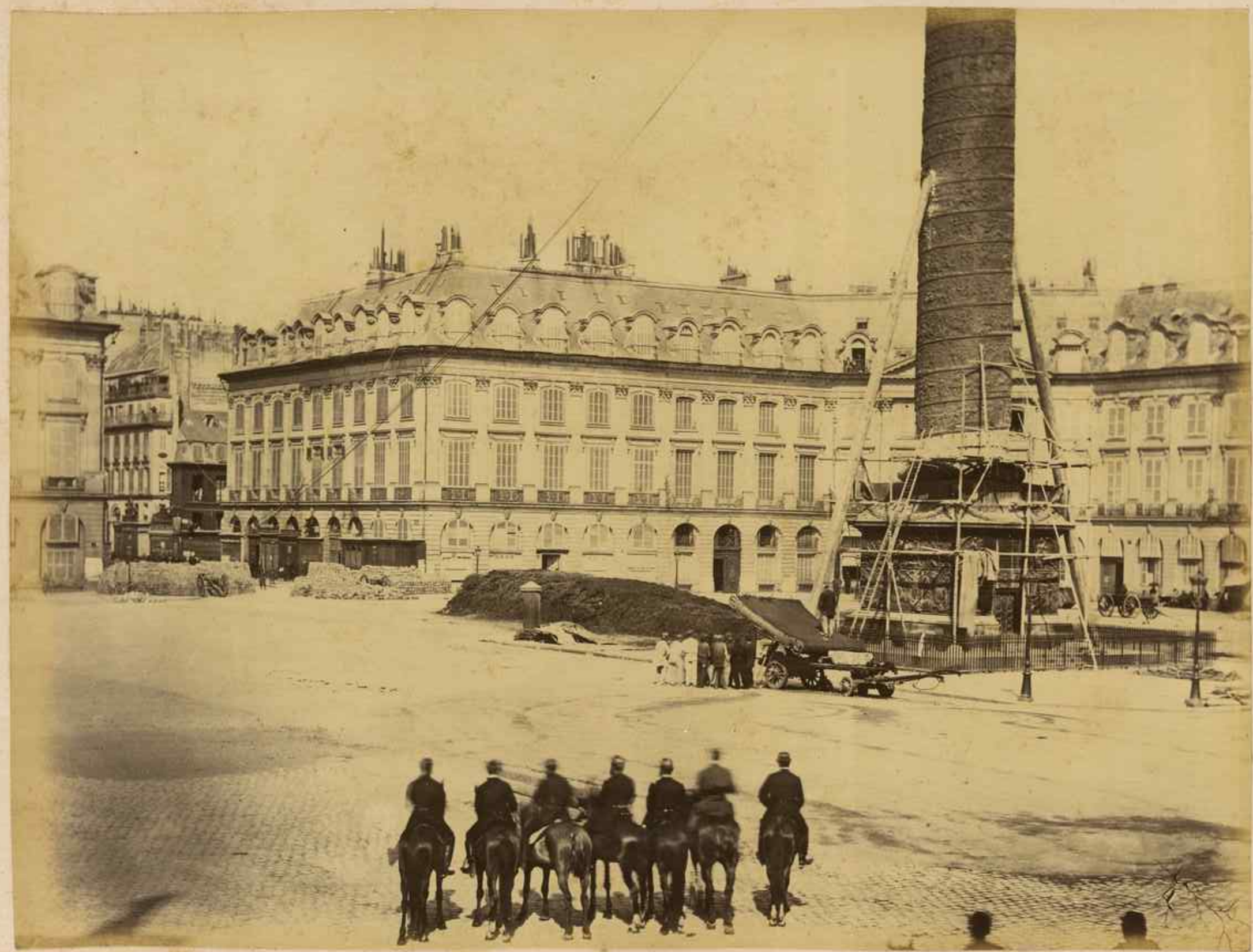

25 Place Vendôme ; Officiers d'Etat Major surveillant les dispositions pour l'abattage de la Colonne.