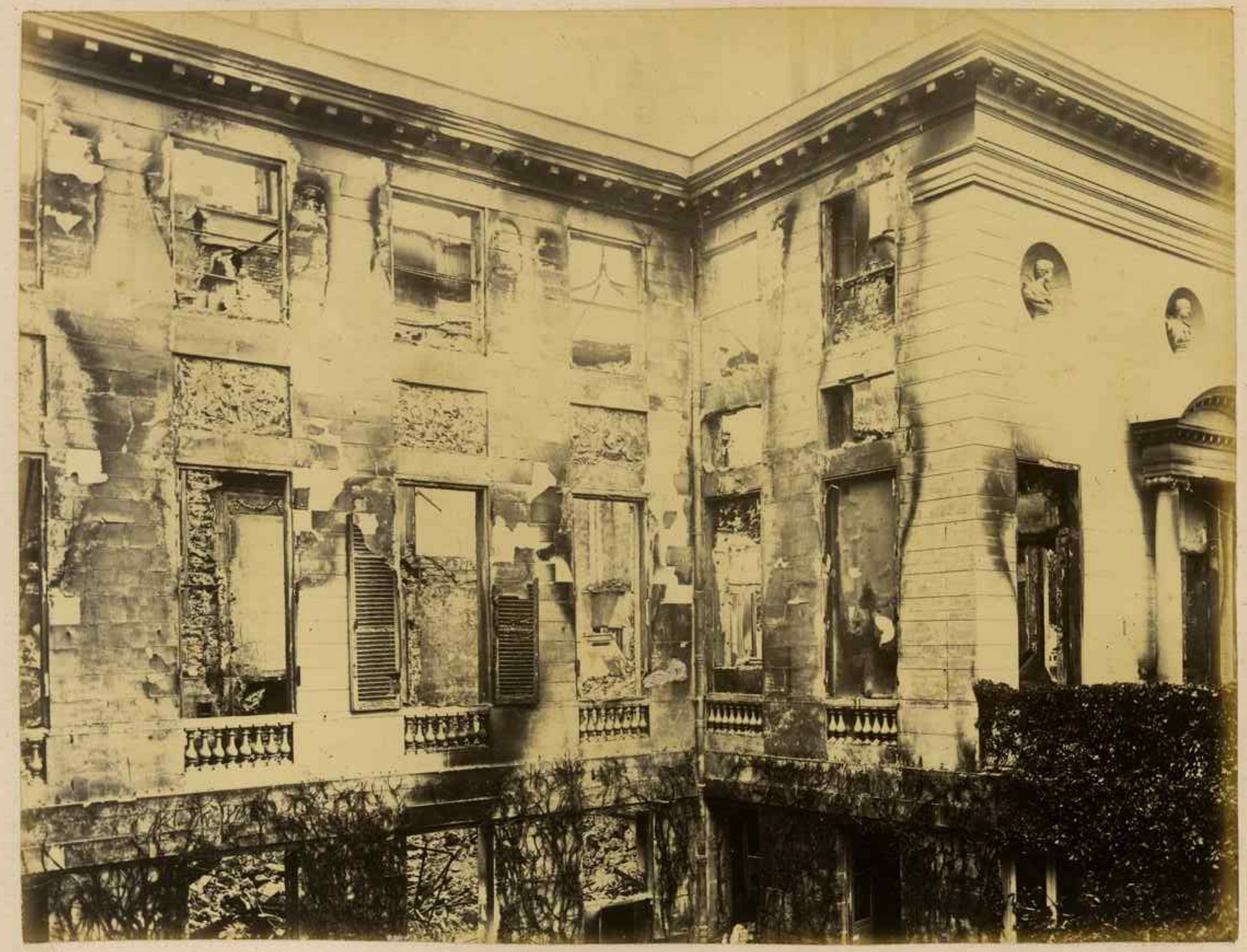

20. Palais de la Légion d'Honneur.