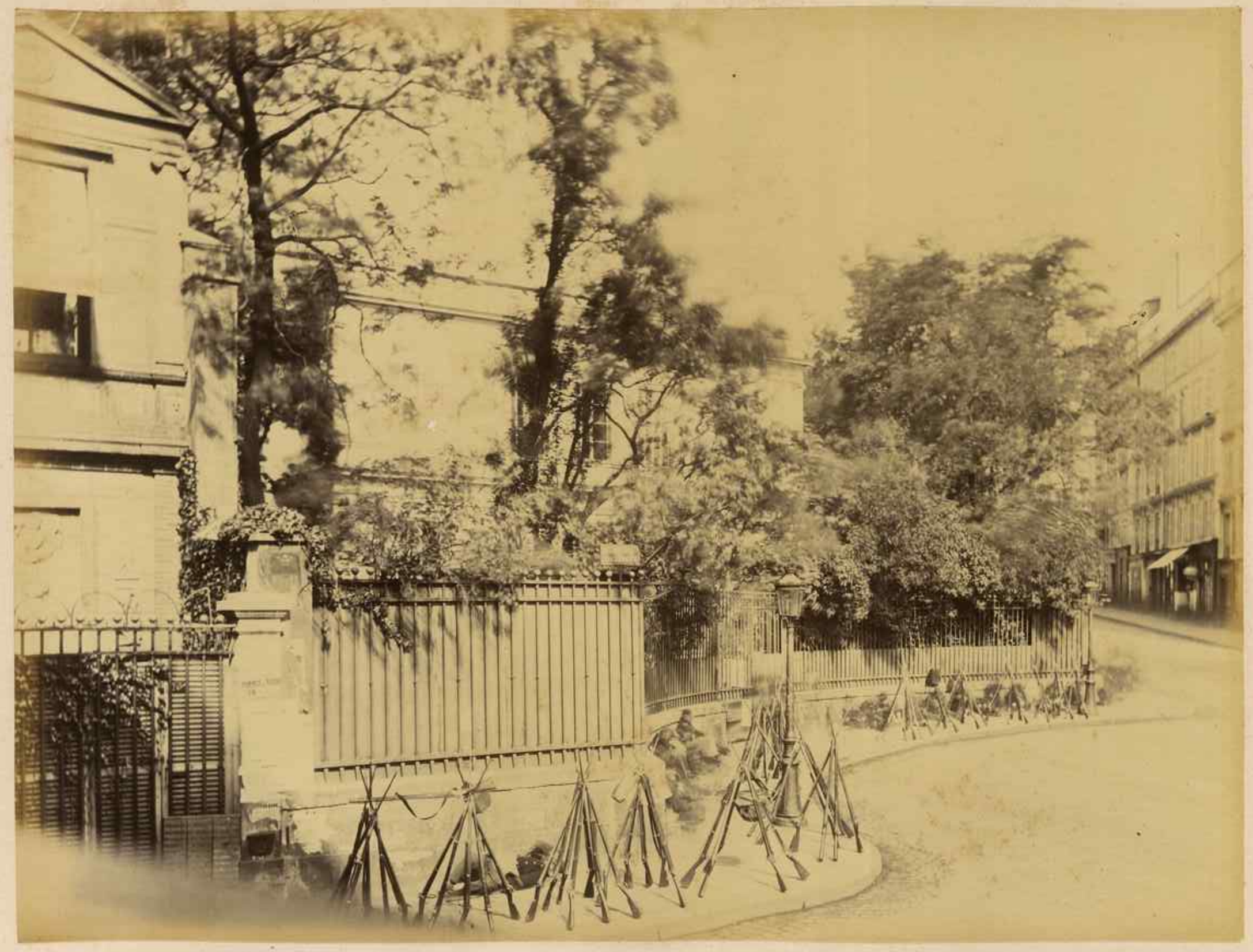

34 Hôtel Thiers.