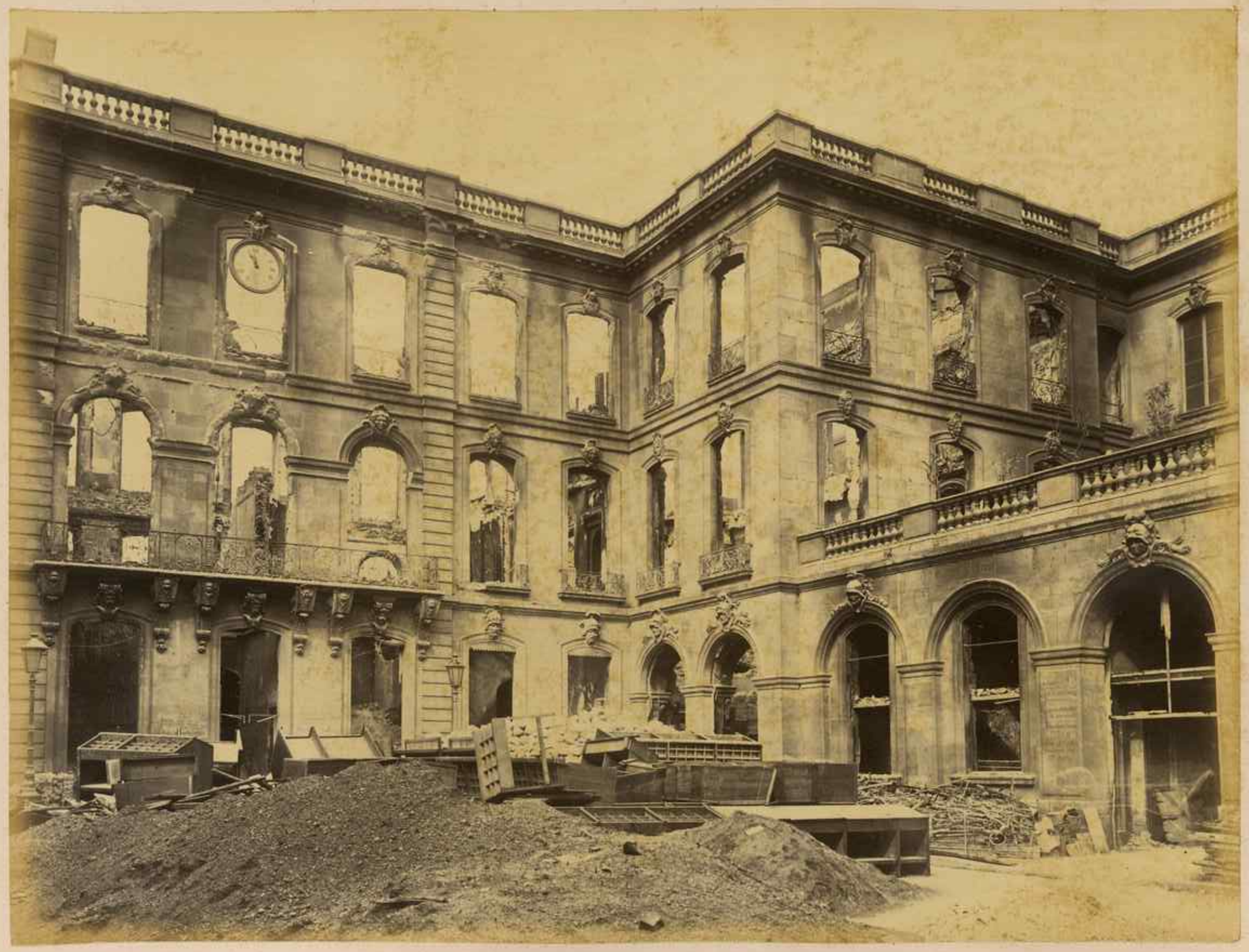

22. Caisse des Consignations. (Cour.)