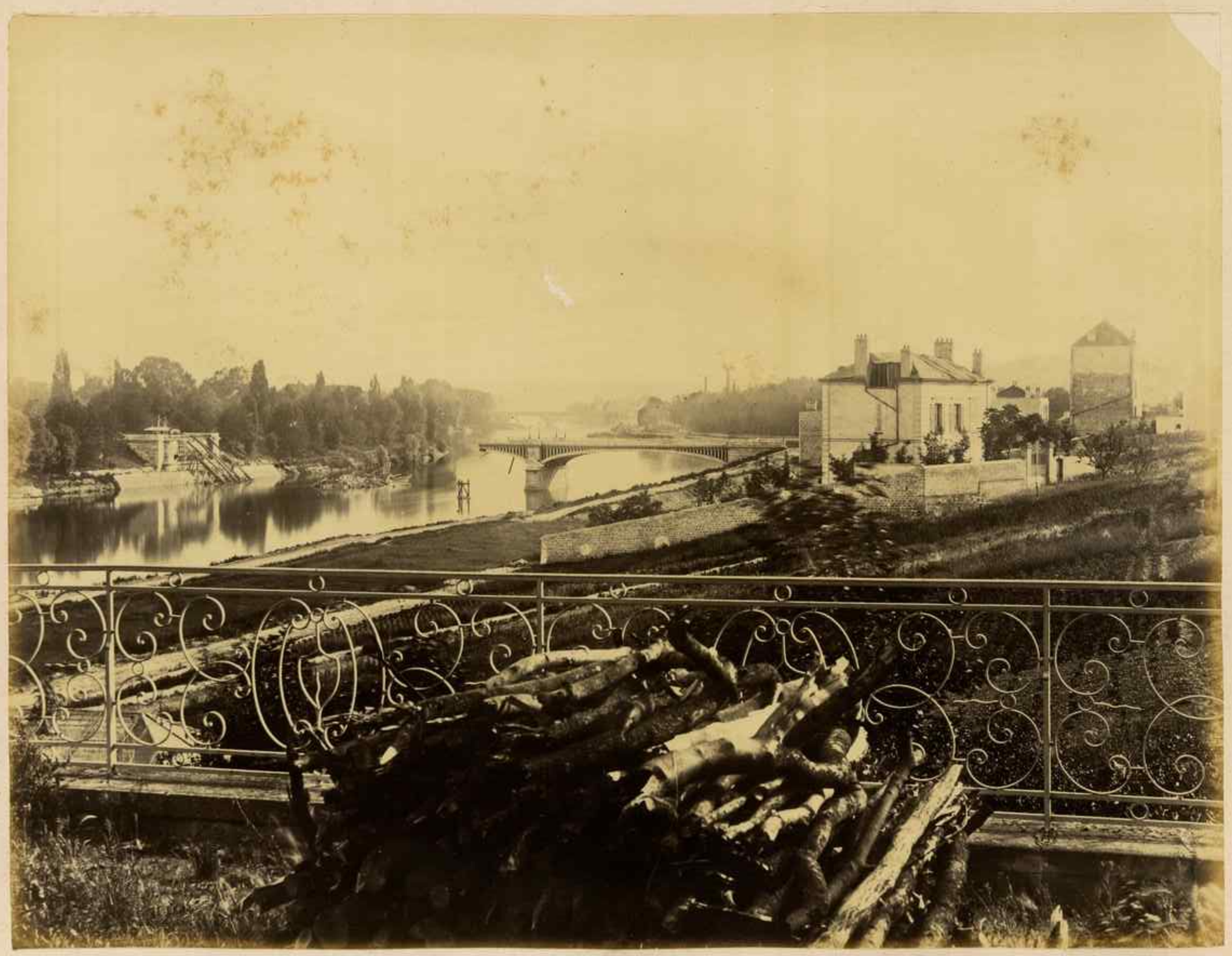

47 Vue prise de la terrasse du Chateau de Becon.