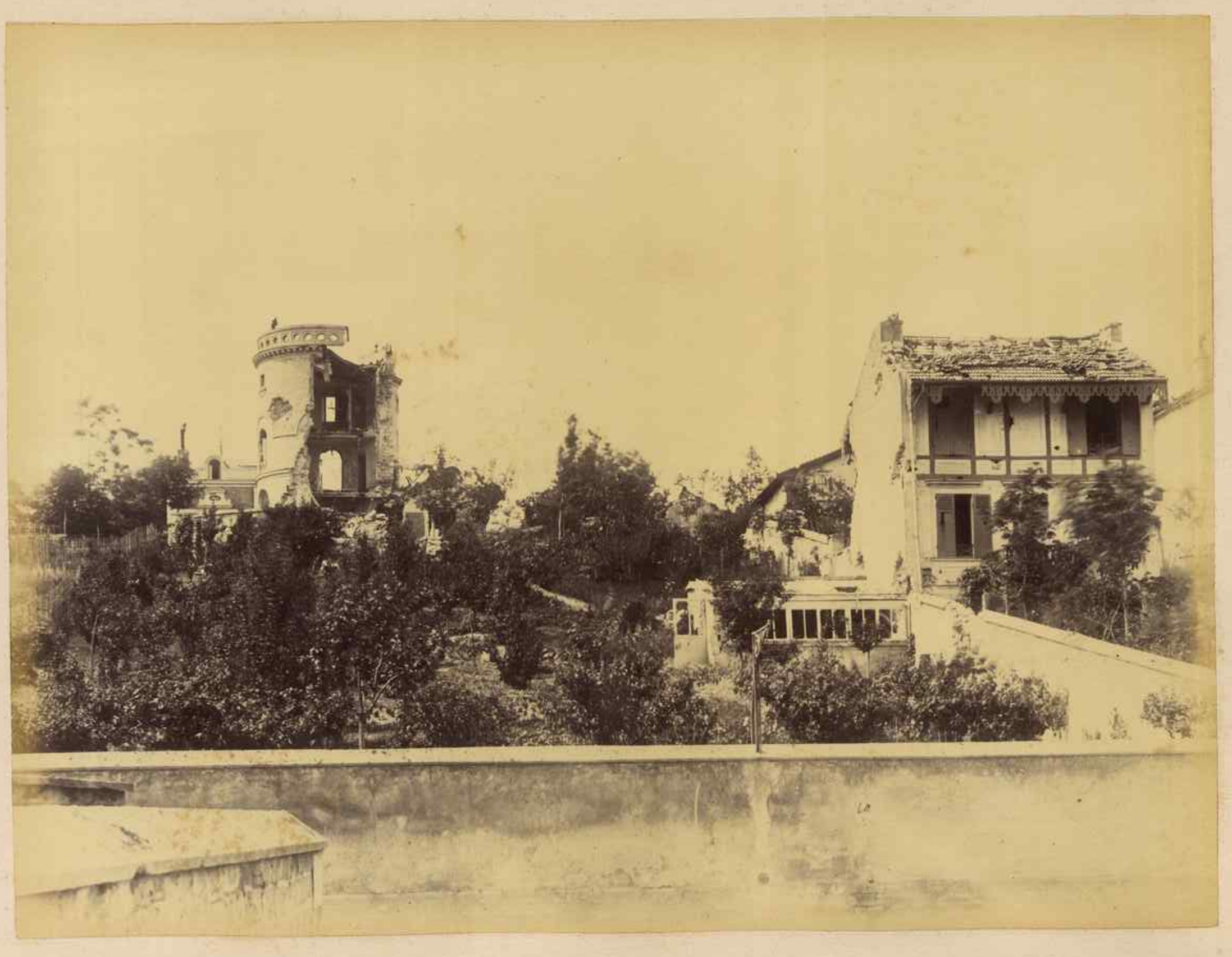

48 Dépendances du Château de Becon.