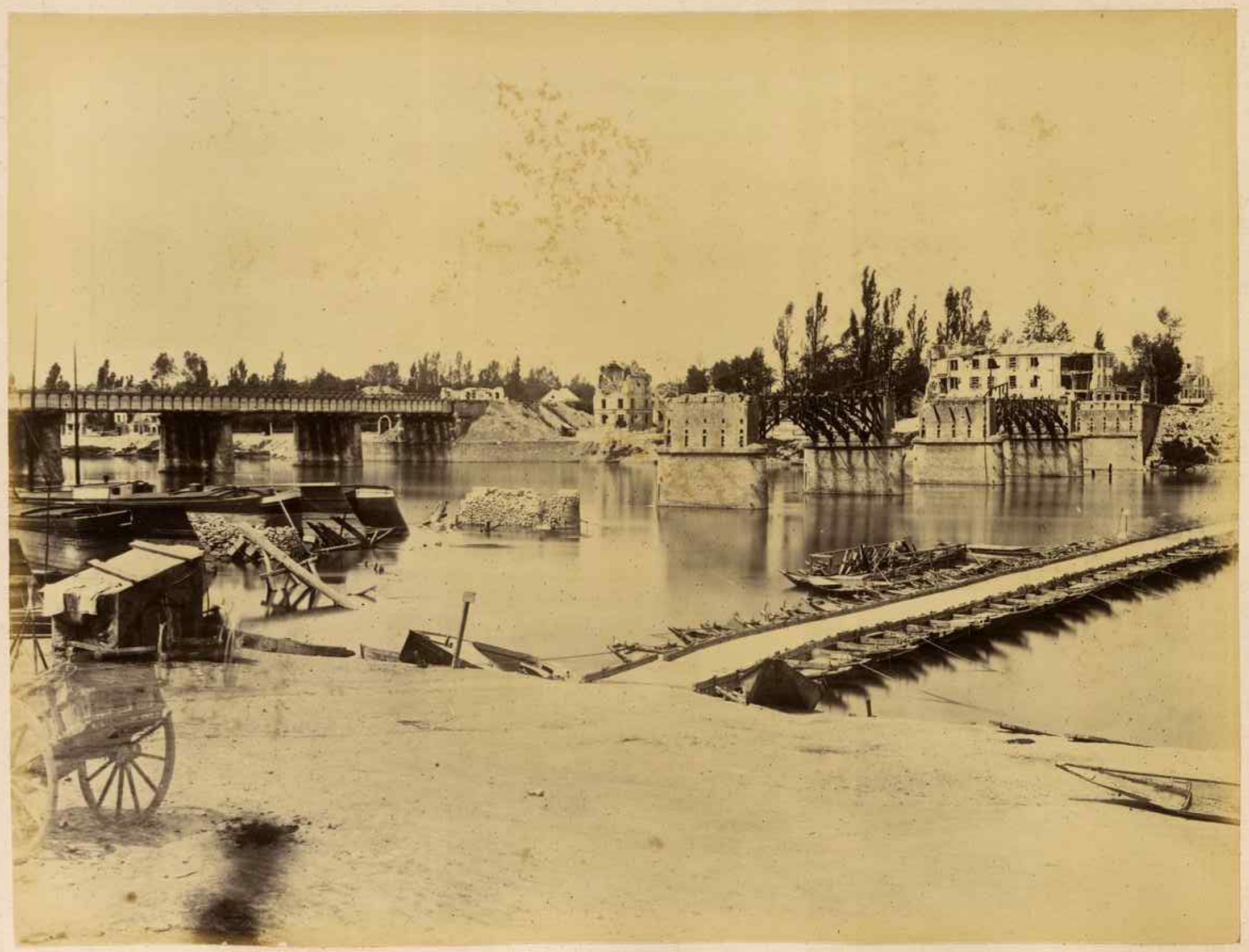

49 Agnières - Pont de bateaux.