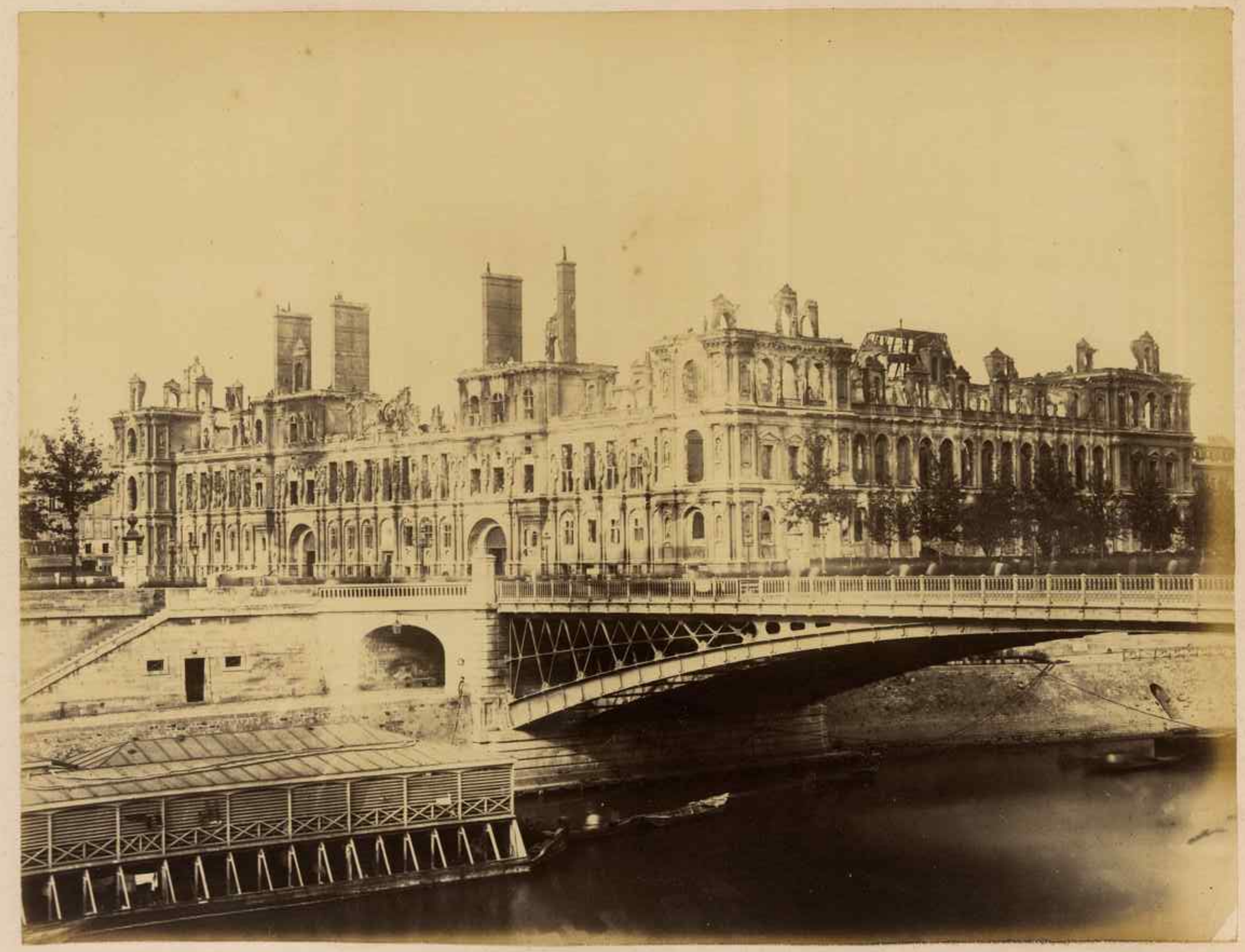

37- Hôtel de Ville.