788

Per Illustribus,
Reuerēdis. clarissimisq. viris nobili
Petro Magarola Elnēsi Episcopo me
ritissimo, Fran.co Pla, & de Cadell equiti,
& generis nobilitate, & morū integritate cō
spicuo. Petro Fuster, ciuitatū Barcinonis, &
Dertusę ciui honorato amplissimo suis in singulis or
dinib9 Eccle.s militari, & regio in Principatu Catalonię
Triumuiris deputatis. Onofrio Comptes S. Theo.
Doct. subtilissimo ac Elnensis Eccle.s Canon.co dignissi.o.
Joāni de Collferrer equestris ordinis viro et
stirpe clato, et prudentia spectabili. Bernardo
Sala vtriusq. iuris Doctori laureato et Bar
cinonis ciui honorato integerrimo, suis in
prelatis ordinib9, et principatu ratioci
niorū auditorib9 sapientissimis Joānes
Pujol Magister Cantus & capelle sedis
Barcinonensis prefectus.
D. F. D.

Vos mēte concepta (Inclytissimi viri) diuinorū officiorū
sacro et religiosi, et pii, et concētu, sonoro distincti nō sorte,
sed matura rei cōsideratione cōsultoq. eo tēpore prodeūt in
quo vestra omniū auctoritas sapientia, et multiformis nobi
litatis, et virtutū splendor Principatui Catalano præest atq. præfulget.
Etenim quoad potuit animo lōge respicere, et memoriā felicissimi regi
minis vestri recordari primā iam inde vidit tantā religionē, tā ge
nerosā in eos, qui de vobis bene meteri curassent propensionē,
tā singularē humanitatē, æquanimitatemq. mirifico virtutū splēdore
decora emittēdis in lucē sacrib⁹ summo præsidio atq. ornamēto futuras.
Hæc eo impulit cōsideratio mentē meā, vt nullas repulerit curas, nul
las despexerit solertias, nullas denīq. elucubrationes recusauerit earū,
quas huiuscemodi labor videbatur reposcere multo ceterarū quas
incœptis absoluēdis receperat, maximas nā vt cetera prodirēt (si
quæ mea opera extāt) sim mīo aliorū studiū superātia, saltē distincta
vna videbatur sufficere ab aliorū inuētione, et cōpacta modulatio
ne declinatio; Hoc tamē vnū vt prodiret ab his, quæ alij ab his
quæ ego excogitauim⁹ distinctū, vt multo his quæ superiorib⁹ annis
in vestri augustissimi tēpli vsum scribi curaui operib⁹ perfecti⁹, lima
ti⁹ politi⁹q. veniret ad vestrū cōspectū quā diligentiorē curā, ac
curatioreq. requisierit diligētiā. Vos metipsi (pro animi vestri æqui
tate) perpēditote. Ego illud solū adiunecto me nō opere, nō sump
tui, nō annis, nō denīq. valetudini pepercisse, quo religiosi⁹, quo
suaui⁹, quo iucundius Deo dāte Deo ipsi in vestris ædib⁹ decantē
tur sacra discreta notis, notata cōcentu, et sonora modulatione
distincta. Accipite ergo æquo animo qui vos spectabāt ingē
nii partus voluntatis signa, et recordationis, quæ mihi est vestri
nunquā inter morituræ monimēta nō vetera, nō mutuata, non
cū alijs quæ a me dom⁹ vestra recepit coincidētia; sed noua,
propria, et prout diuinit⁹ datū est indiuisa terū electione con
structa fouete quæso, fouentes protegite, protegentes or
nate, ornantes alite animū vt protectus
ornatus, et altius ad maiora in
vestri gratiam susci
pienda in
flammentur.

Valete.

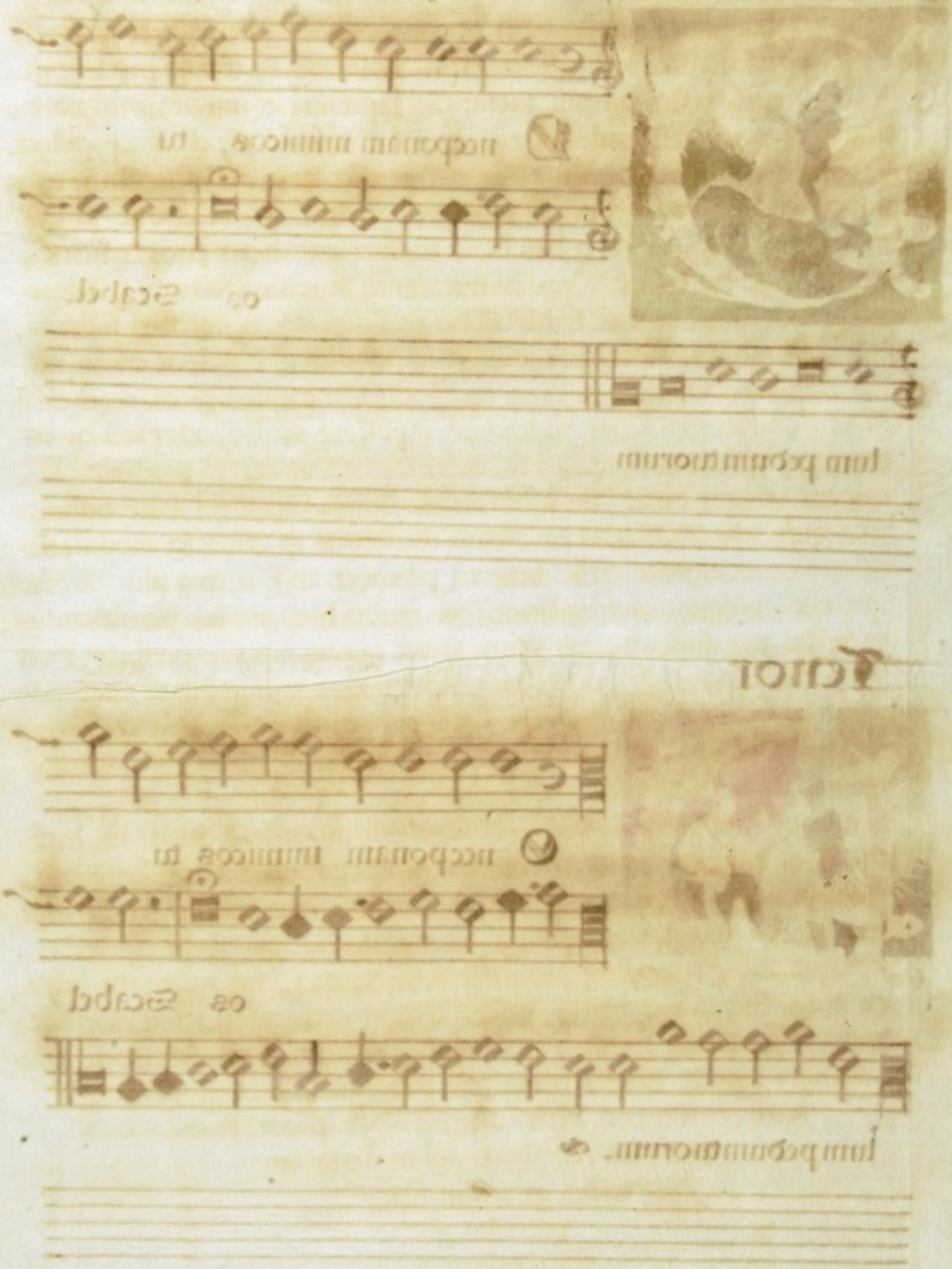

Cantus. In festo sancti Georgij martiris ad vesperas.

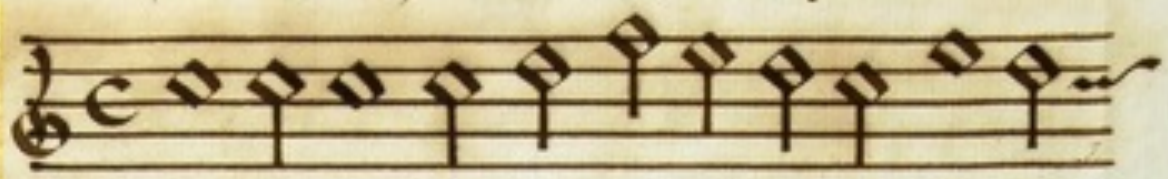

Donec ponam inimicos tu

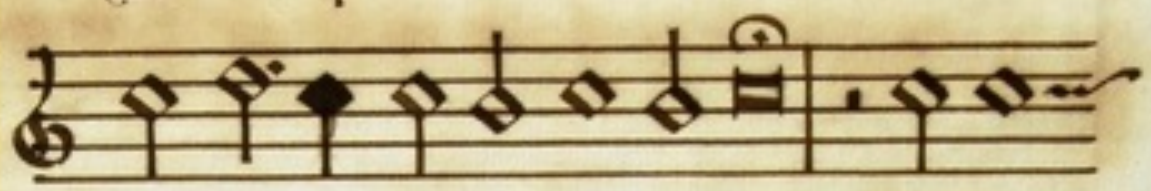

os Scabel

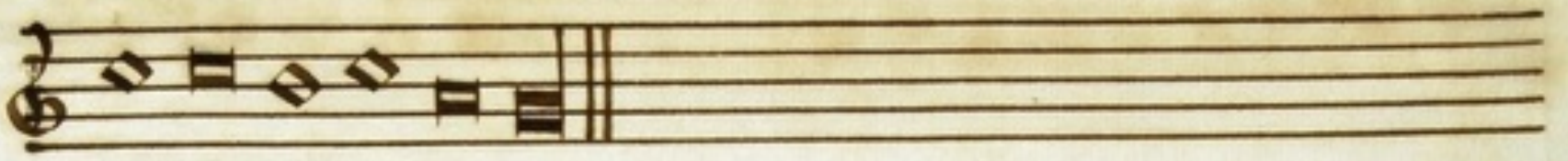

lum pedum tuorum

Tenor

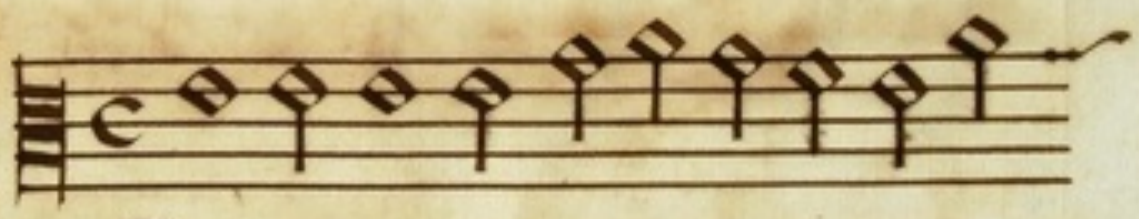

Donec ponam inimicos tu

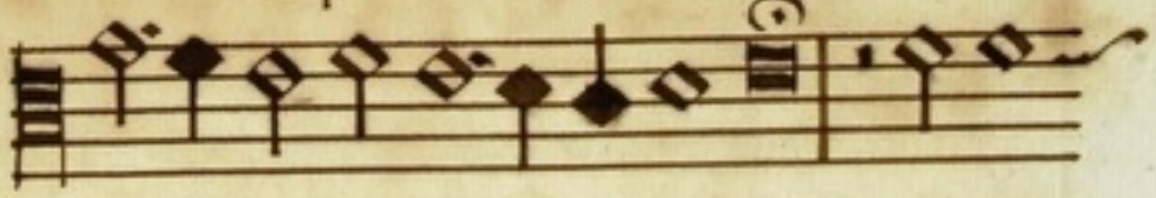

os Scabel

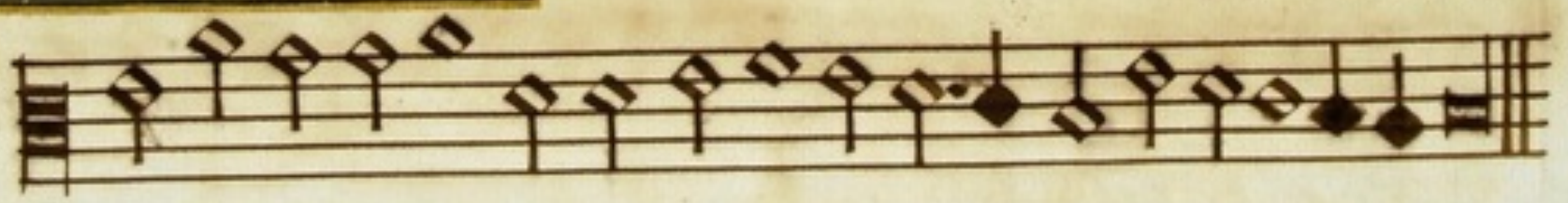

lum pedum tuorum. ℣

Altus, Dixit dominus octaui tom Ioannes pujol.

Donec ponam inimicos tu os scabellum pe dum tuo rum.

Bassus

Donec ponam imi micos tu os scabellum pe dum tuo rum.

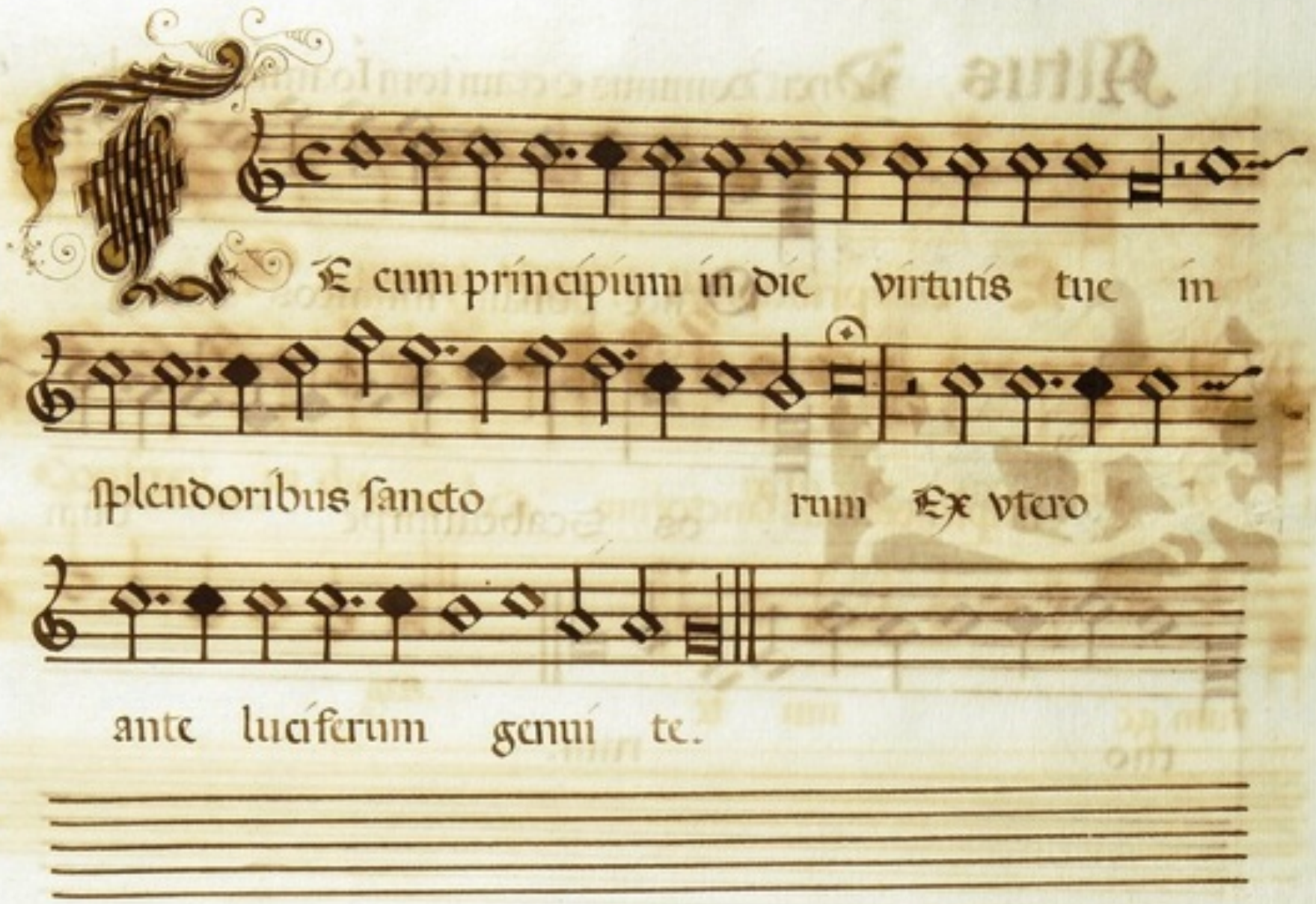
Et cum principium in die virtutis tuae in
splendoribus sanctorum Ex utero
ante luciferum genui te.

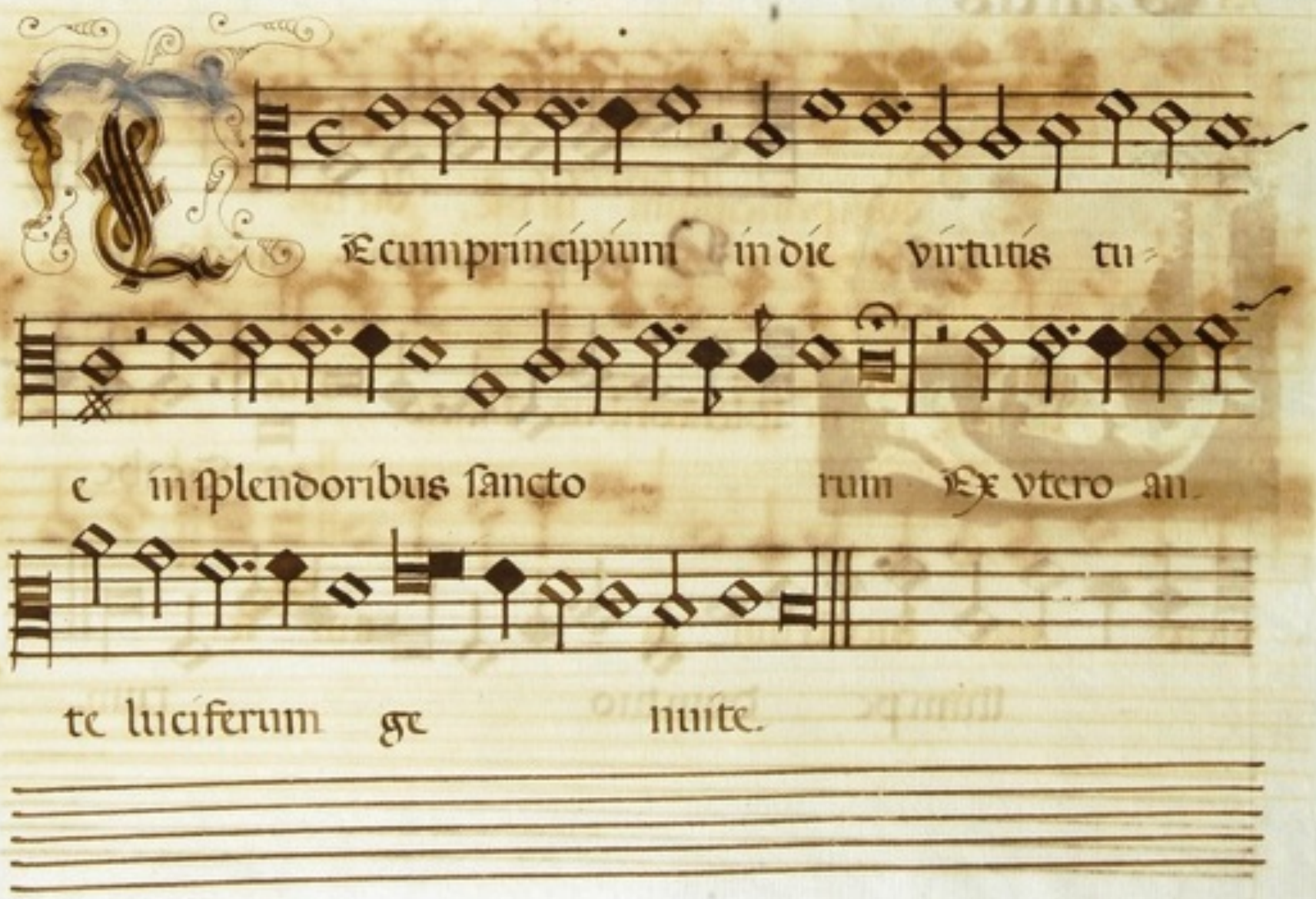
Et cum principium in die virtutis tu-
e in splendoribus sanctorum Ex utero an-
te luciferum ge nuite.

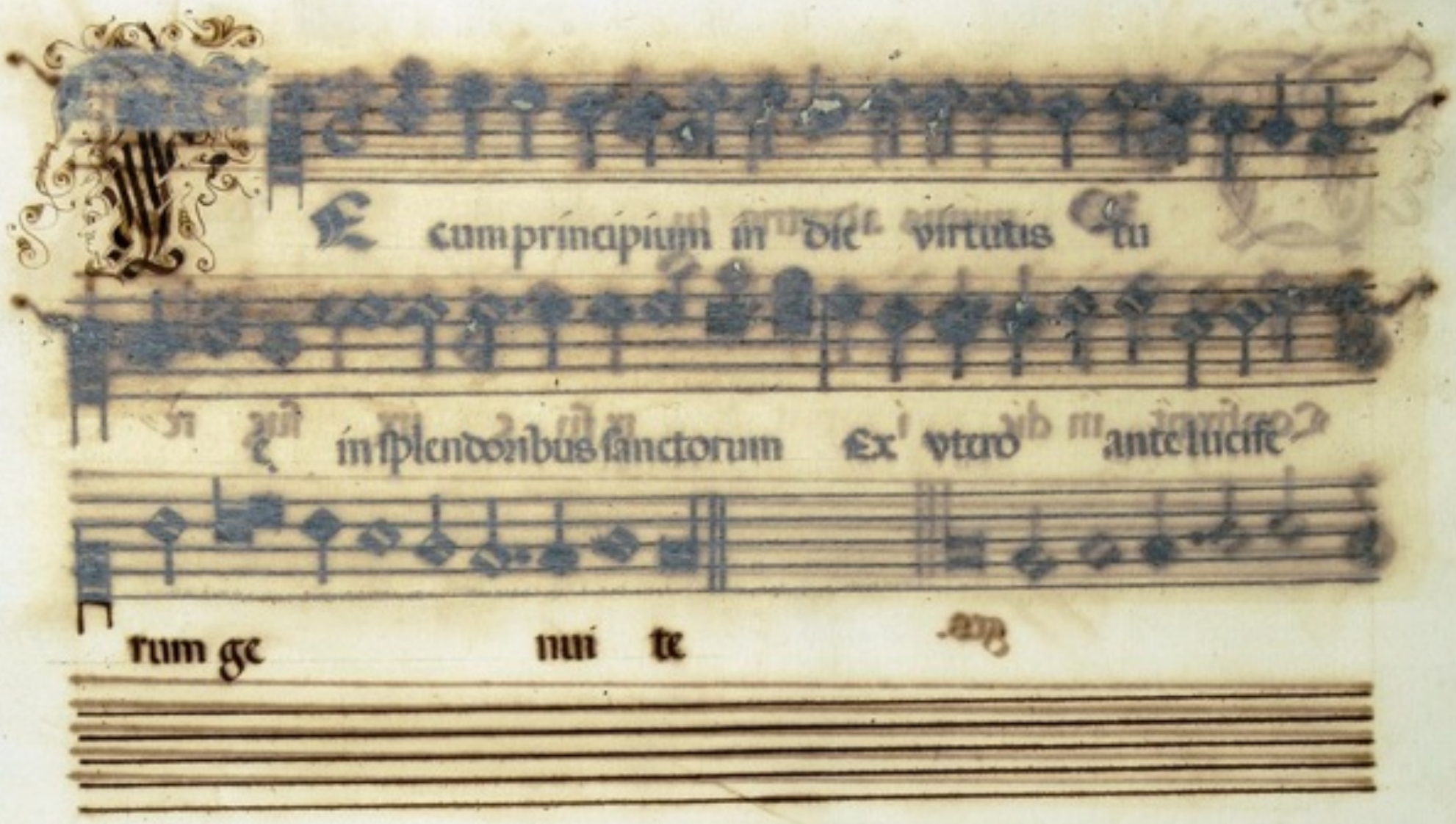
Te cum principium in die virtutis tu
in splendoribus sanctorum ex vtero ante lucife
rum ge nui te

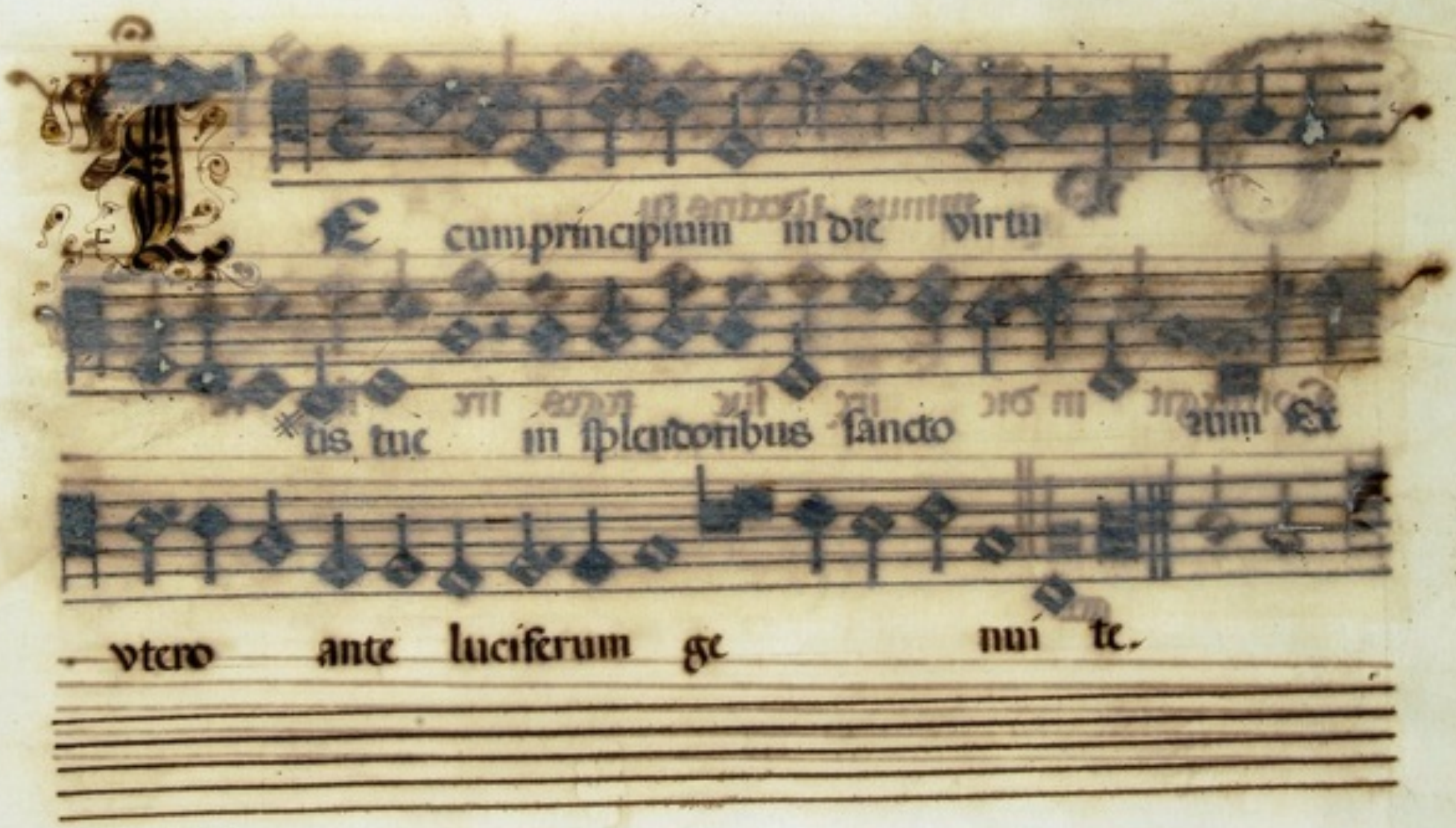
Te cum principium in die virtu
tis tue in splendoribus sancto rum ex
vtero ante luciferum ge nui te.

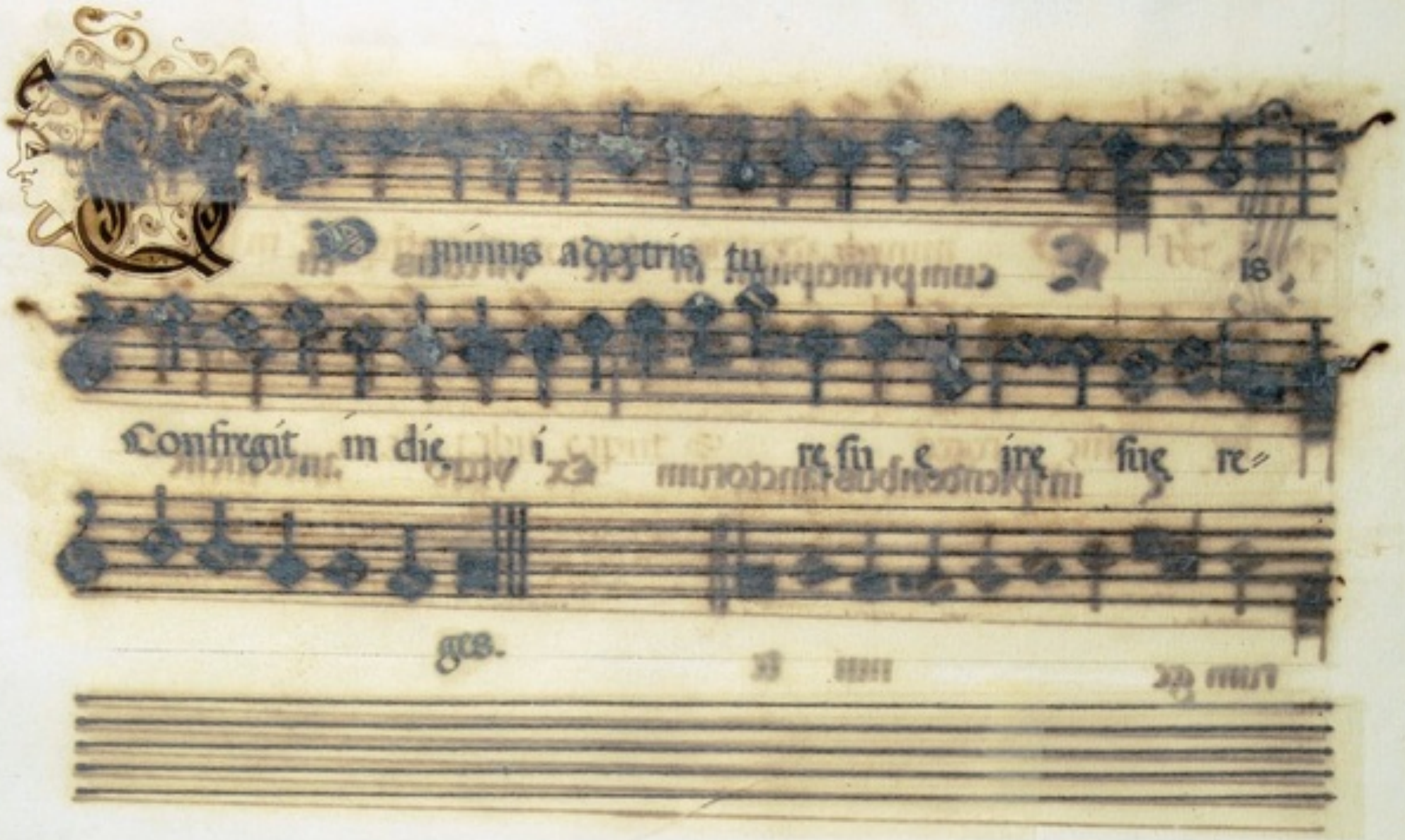
Dominus a dextris tu is
Confregit in die ire sue reges re

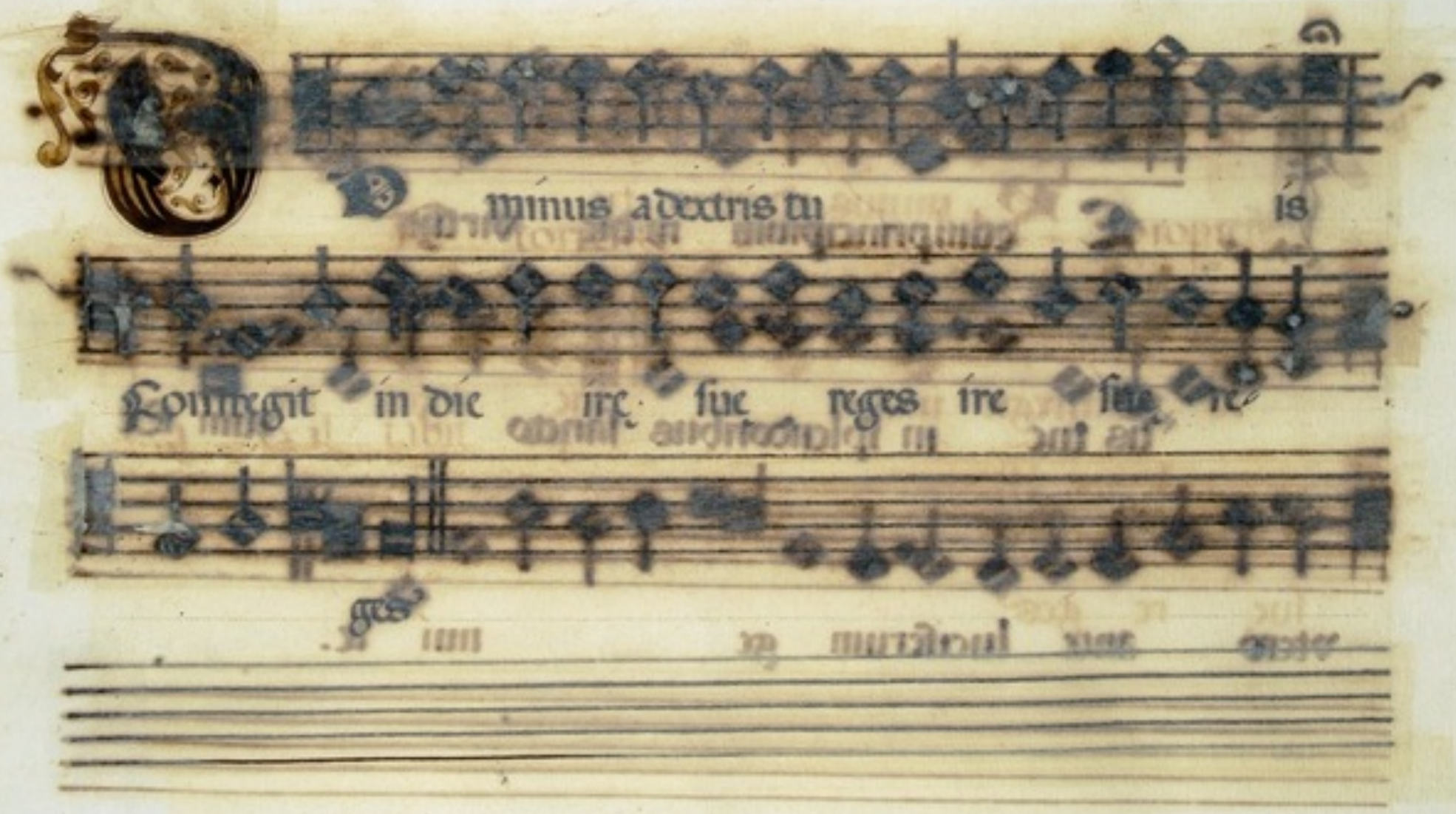
Dominus a dextris tu is
Confregit in die ire sue reges ire sue re

Dominus adextris tuis confregit in die

ire sue reges

Dominus adextris tu

is Confregit in die ire sue reges ire

sue re ges

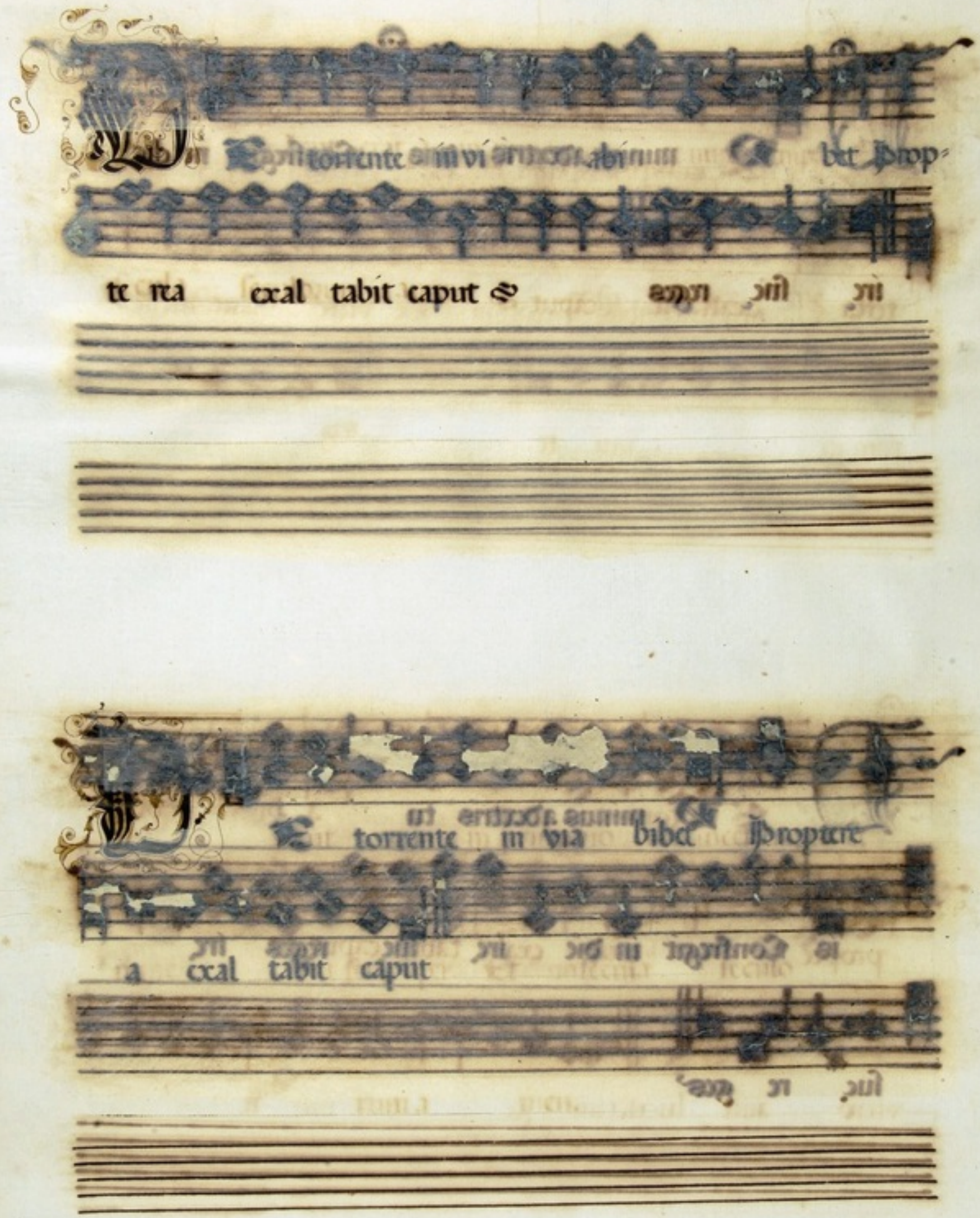
De torrente in via bibet propter
te rea exal tabit caput
De torrente in via bibet propter
a exal tabit caput

De torrente in via bi bet Propter ea exaltabit caput

De torrente in via bi bet propter ea exaltabit caput

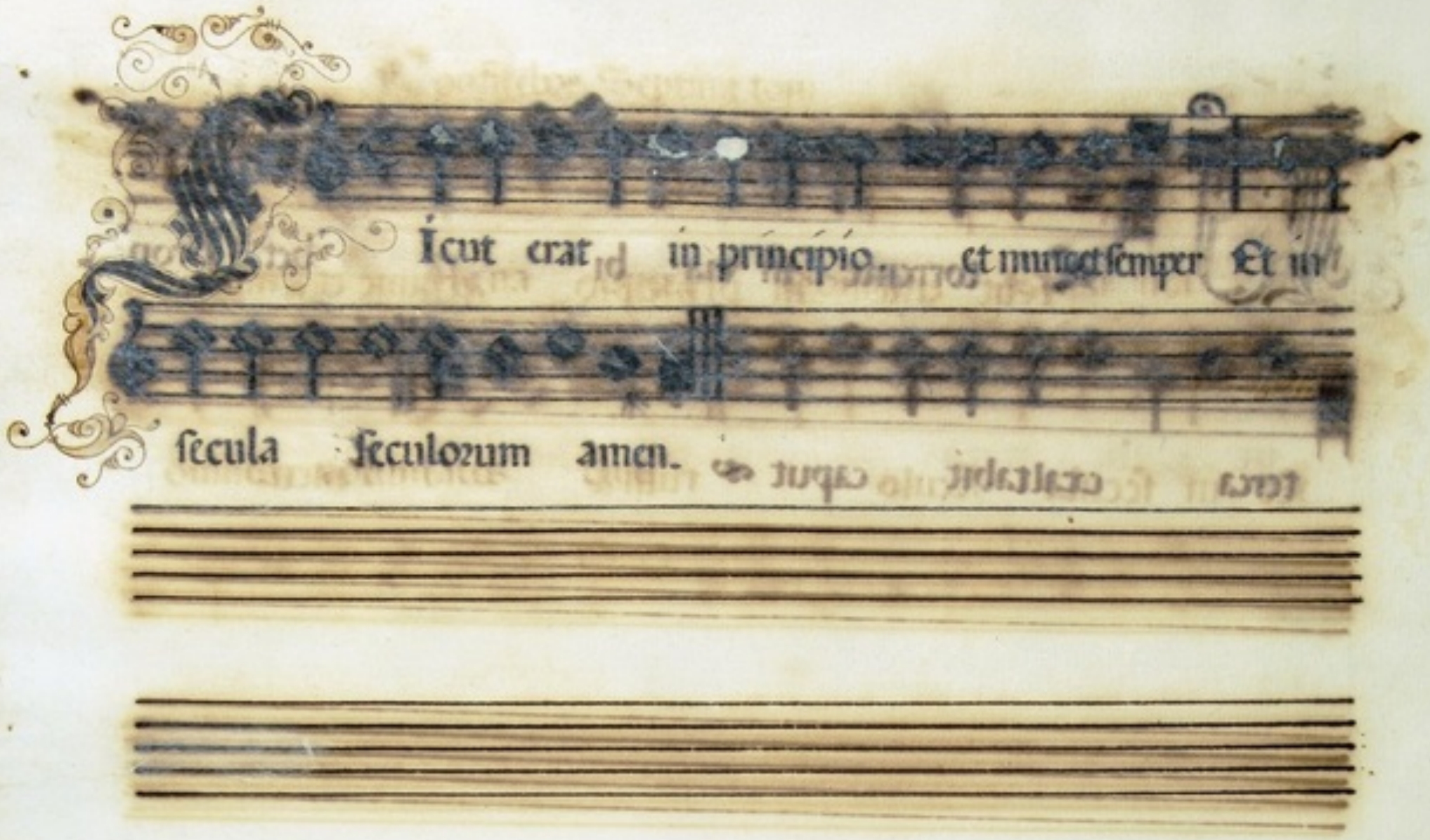
Icut erat in principio et nunc et semper Et in
secula seculorum amen.

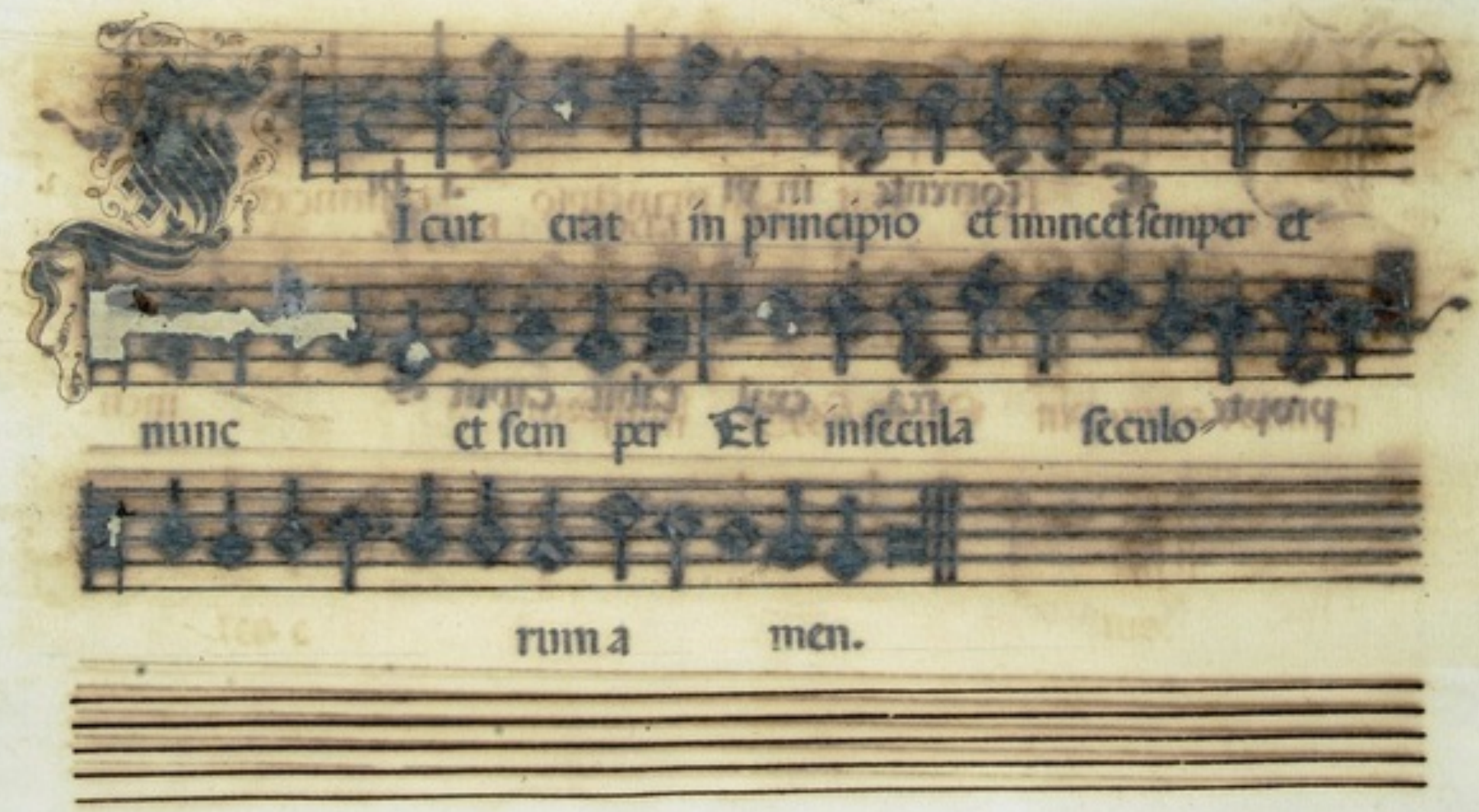
Icut erat in principio et nunc et semper et
nunc et sem per Et in secula seculo
rum a men.

Sicut erat in principio et nunc et semper

Et in secula seculorum a men.

Sicut erat in principio et nunc et sem

Et in secula seculorum a men.

Confitebor Septimi toni

Magna opera Domini exquisita in

omnes voluntates eius

Magna opera Domini exquisita in omnes volunta

tes e

ius.

Ioannes Paulus pujol

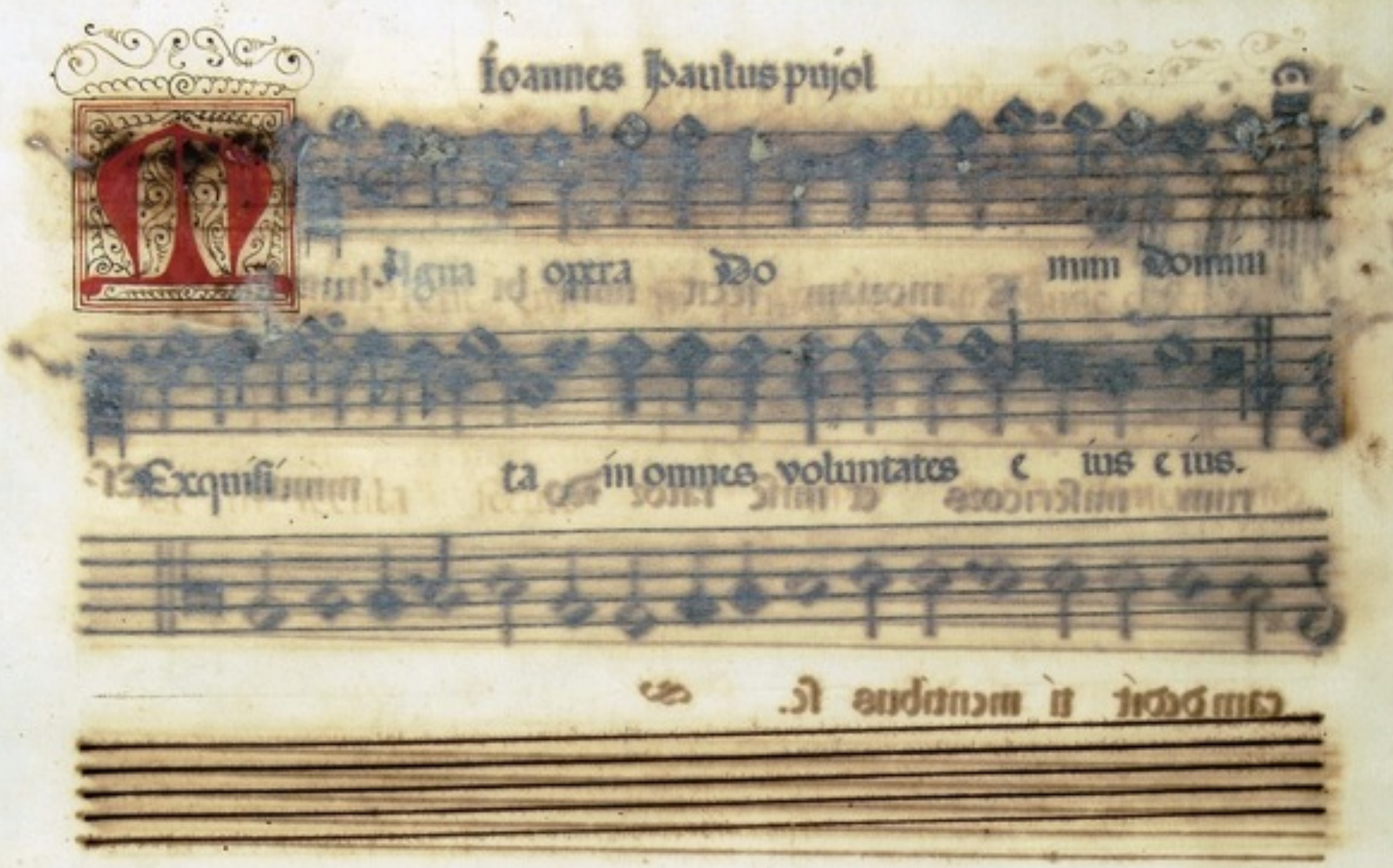

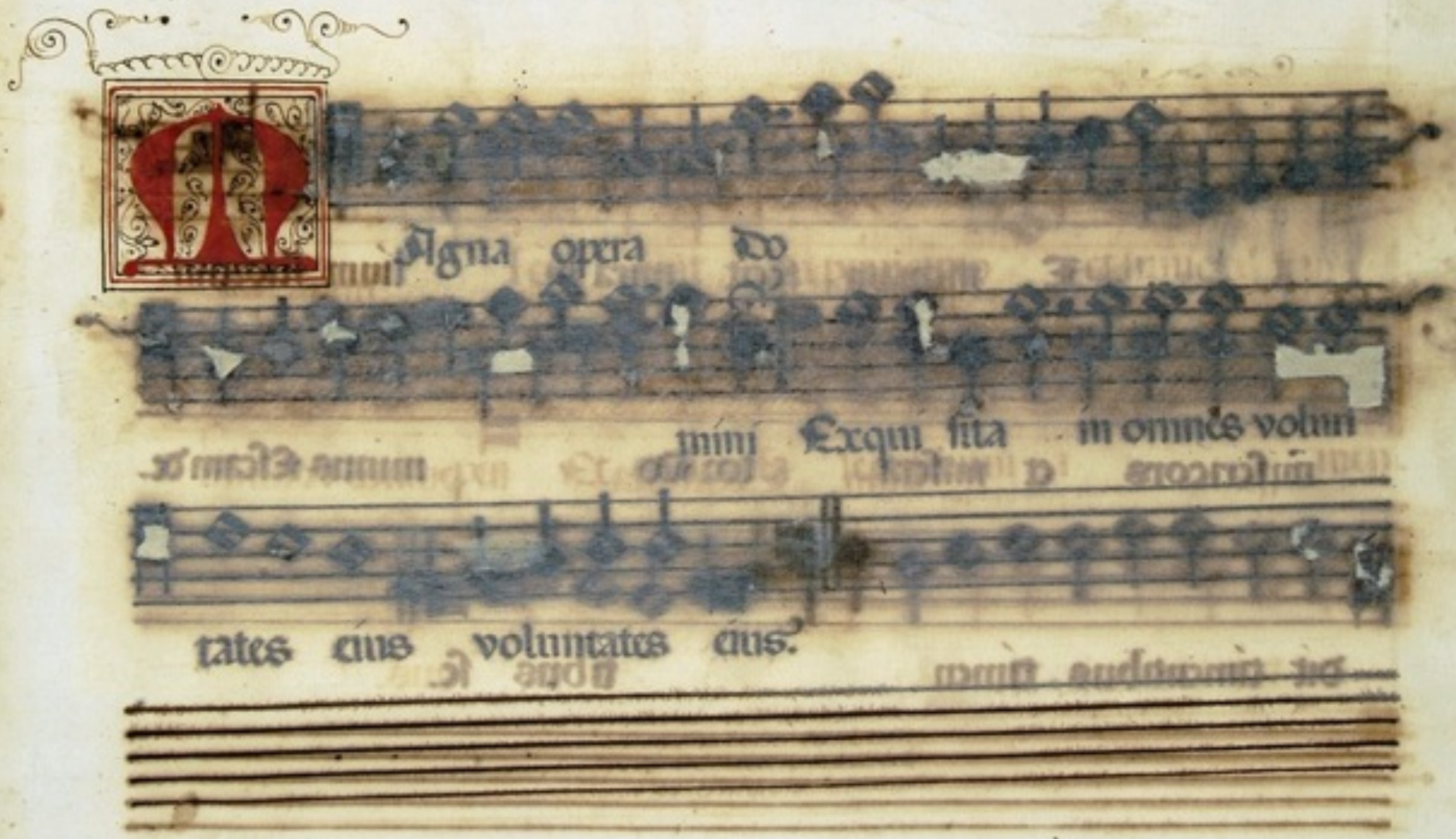

Memoriam fecit mira bi lium suo
rum misericors et miserator do minus Escam
cam dedit ti mentibus se.

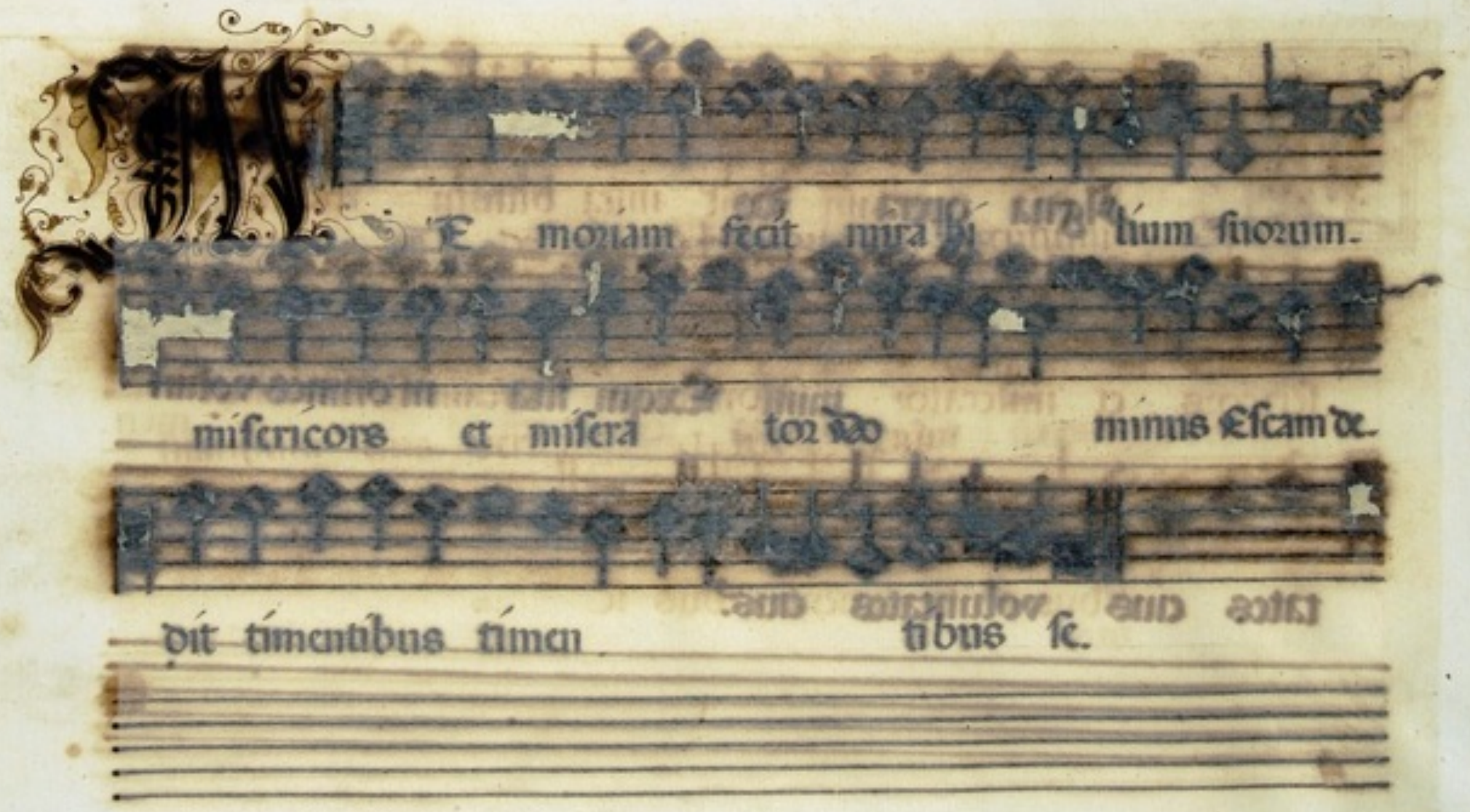
Memoriam fecit mira bi lium suorum.
misericors et miserator do minus Escam de
dit timentibus timen tibus se.

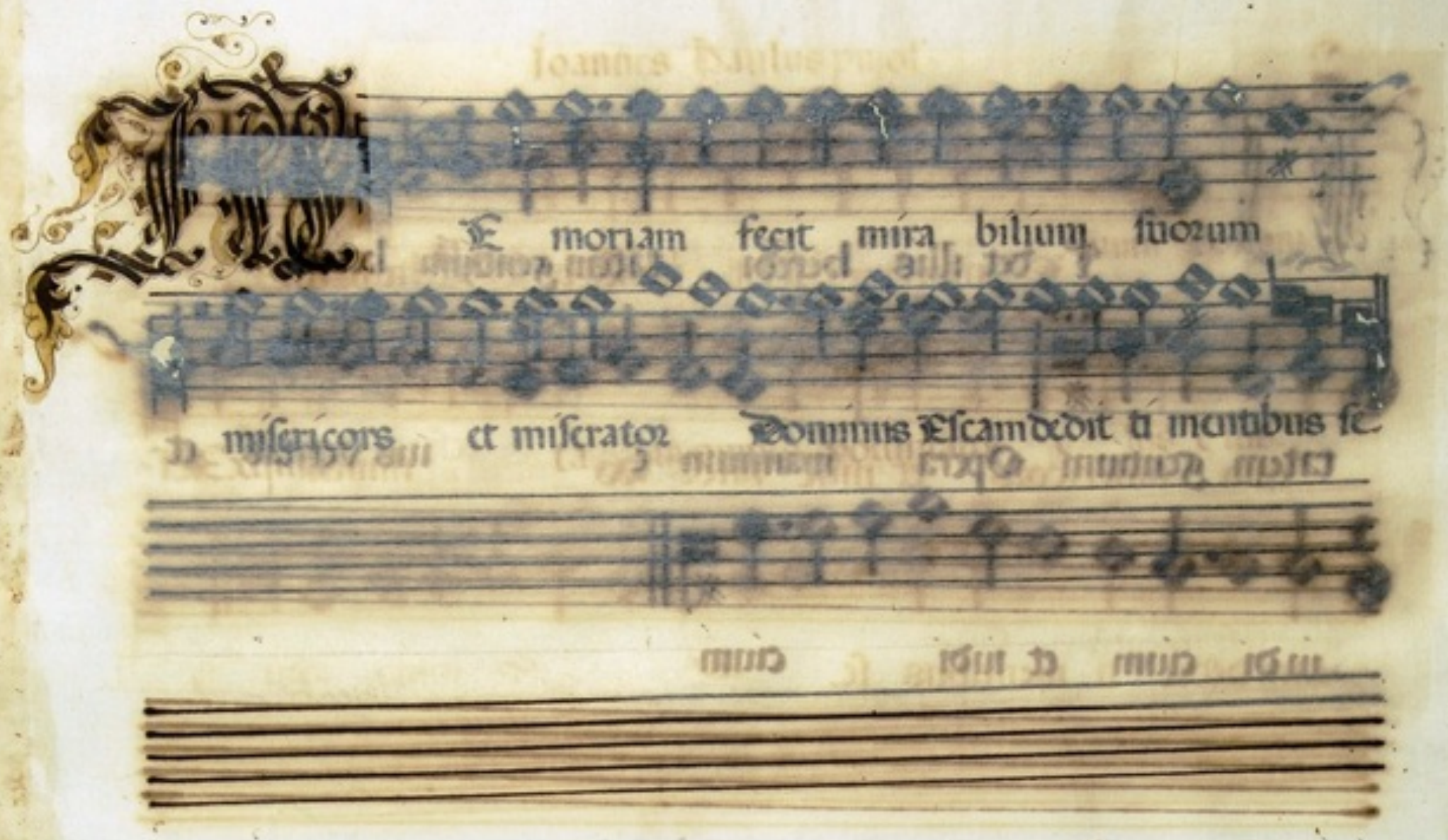
E moriam fecit mira bilium suorum
misericors et miserator Dominus Escam dedit timentibus se

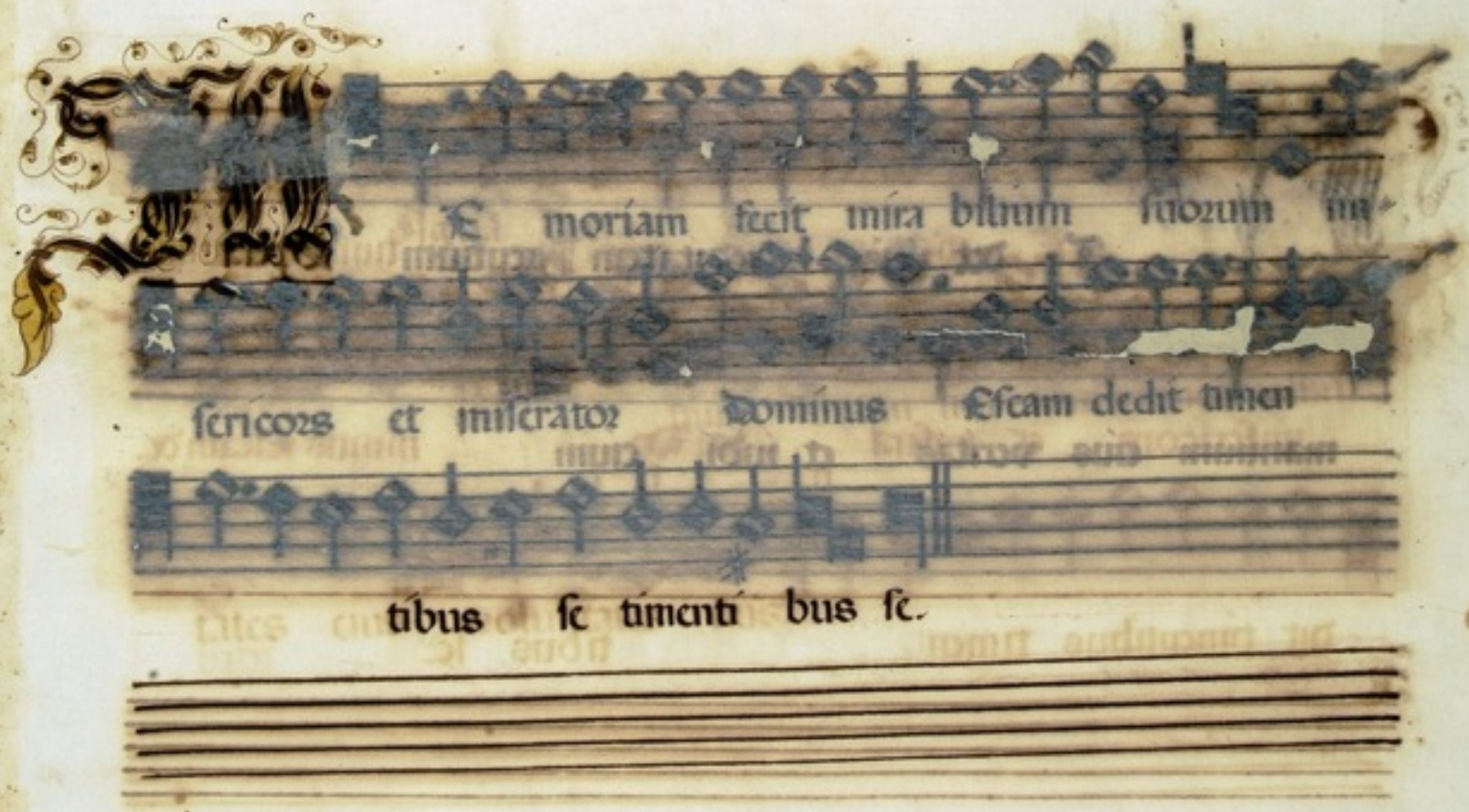
E moriam fecit mira bilium suorum in
sericors et miserator Dominus Escam dedit timen
tibus se timenti bus se.

Et det illis hereditatem gentium hereditatem gentium Opera manuum eius veritas et iudicium et iudicium

Et det illis hereditatem gentium Opera manuum eius veritas et iudicium

Et dct illis hæreditatem gen
tium gen
tium opera manuum e ius veritas
et iudi cium

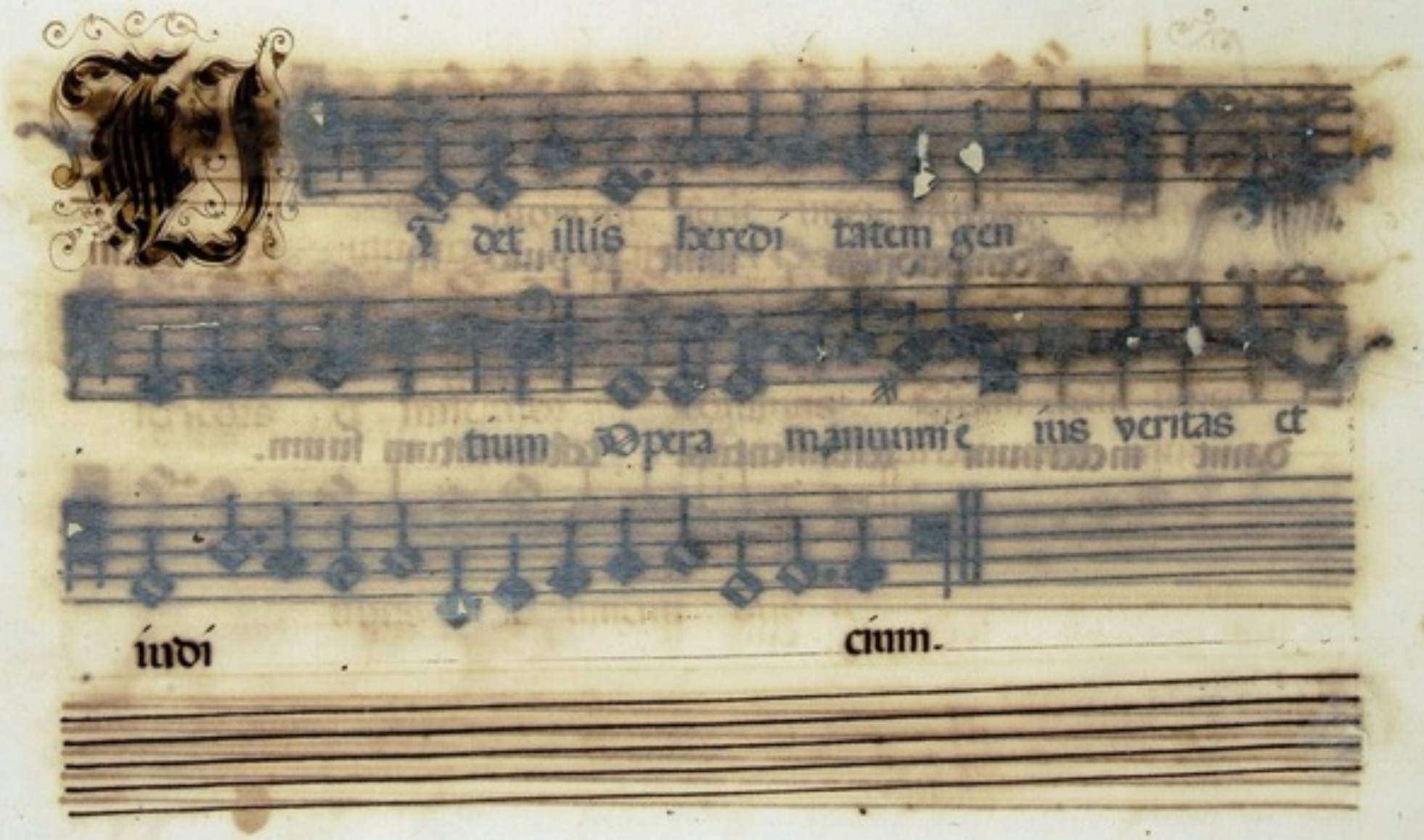
Et dct illis hæredi tatem gen
tium opera manuum e ius veritas et
iudi cium.

Edemptionem misit populo

suum ℟ Mandauit in eternũ testamentum su

um testamentũ suum.

Edemptionem misit populo su o Man

dauit in eternum testamentum testamentum suum.

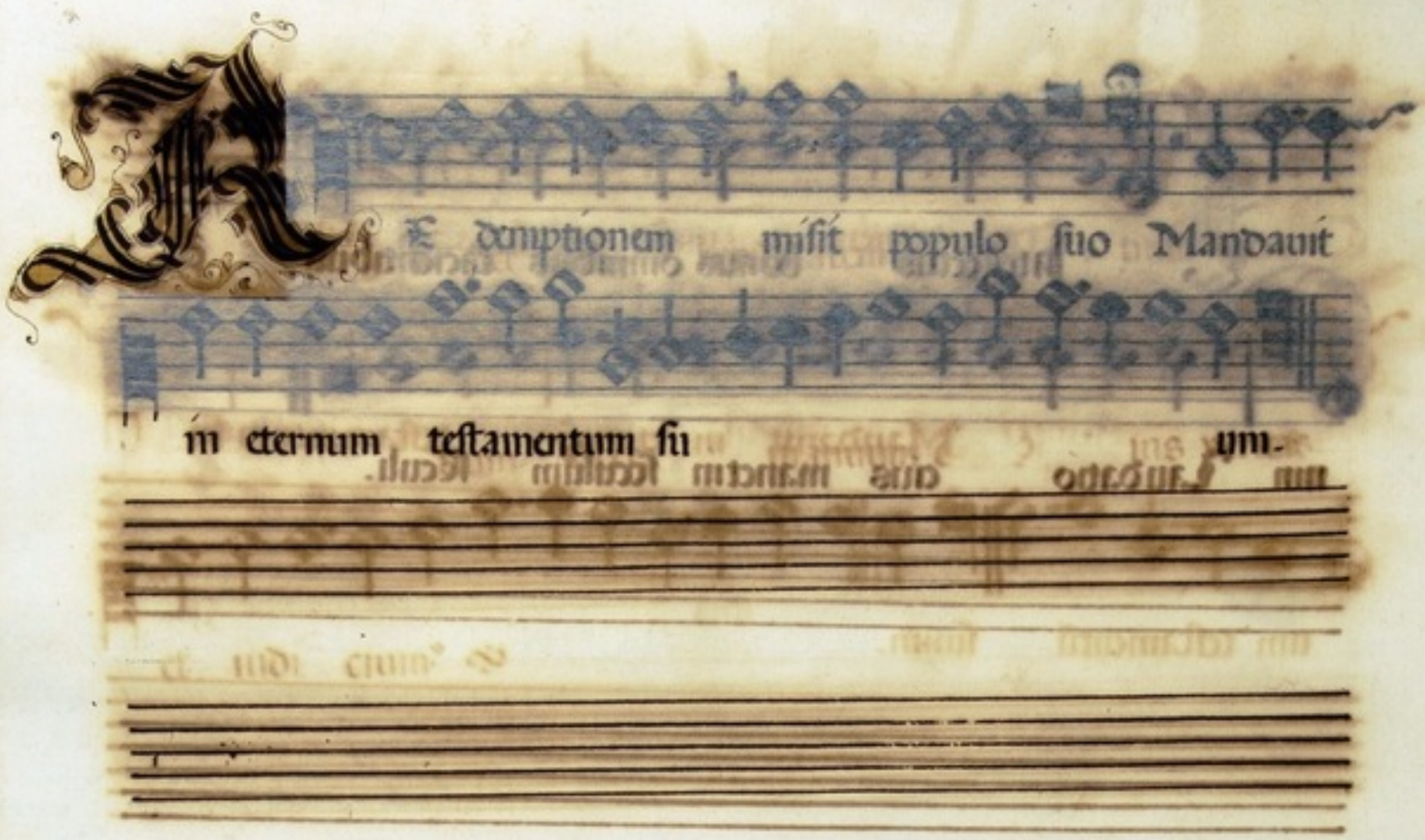
Re dmptionem misit populo suo Mandauit
in eternum testamentum su um.

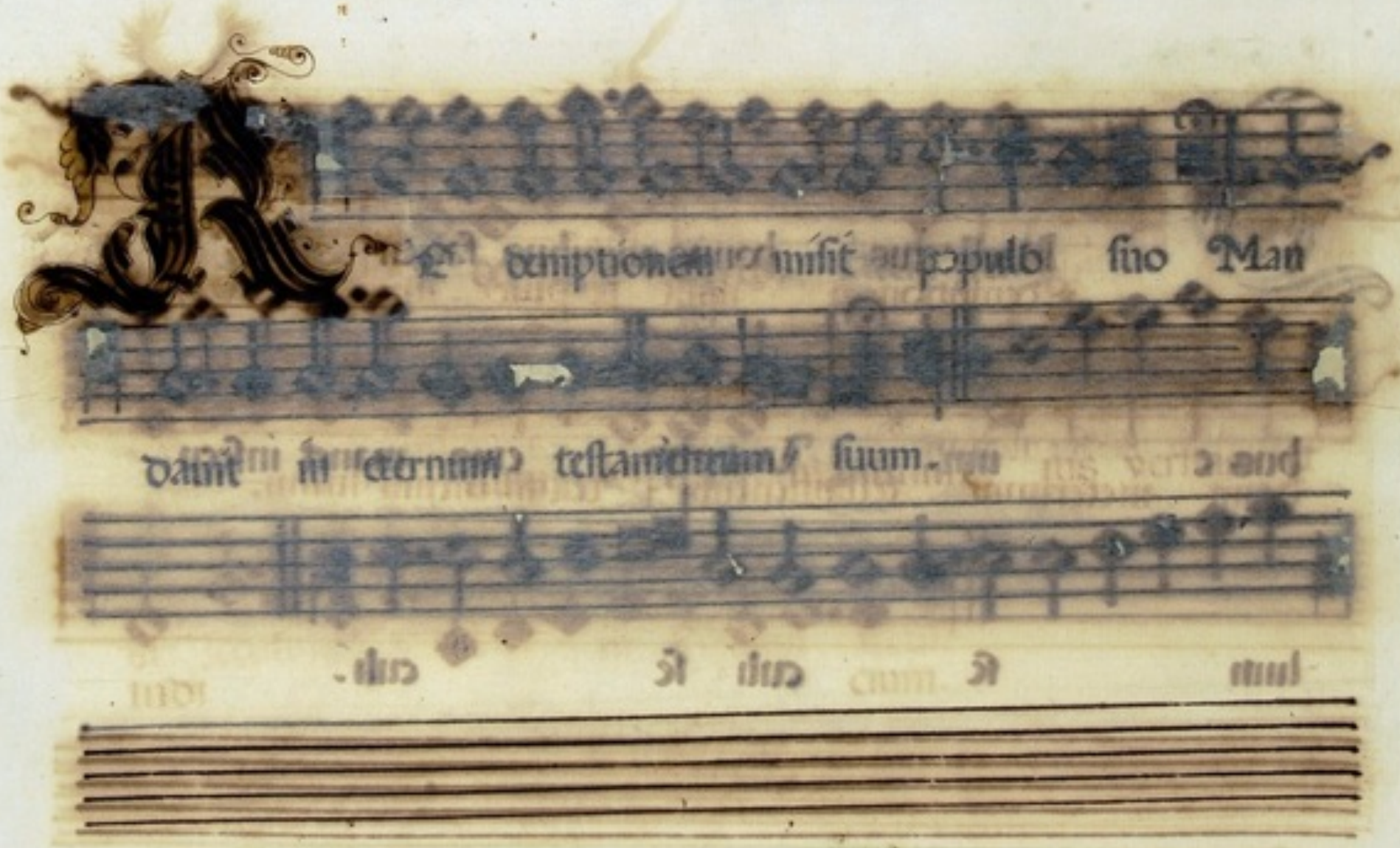
Re dmptionem misit populo suo Man
dauit in eternum testamentum suum.

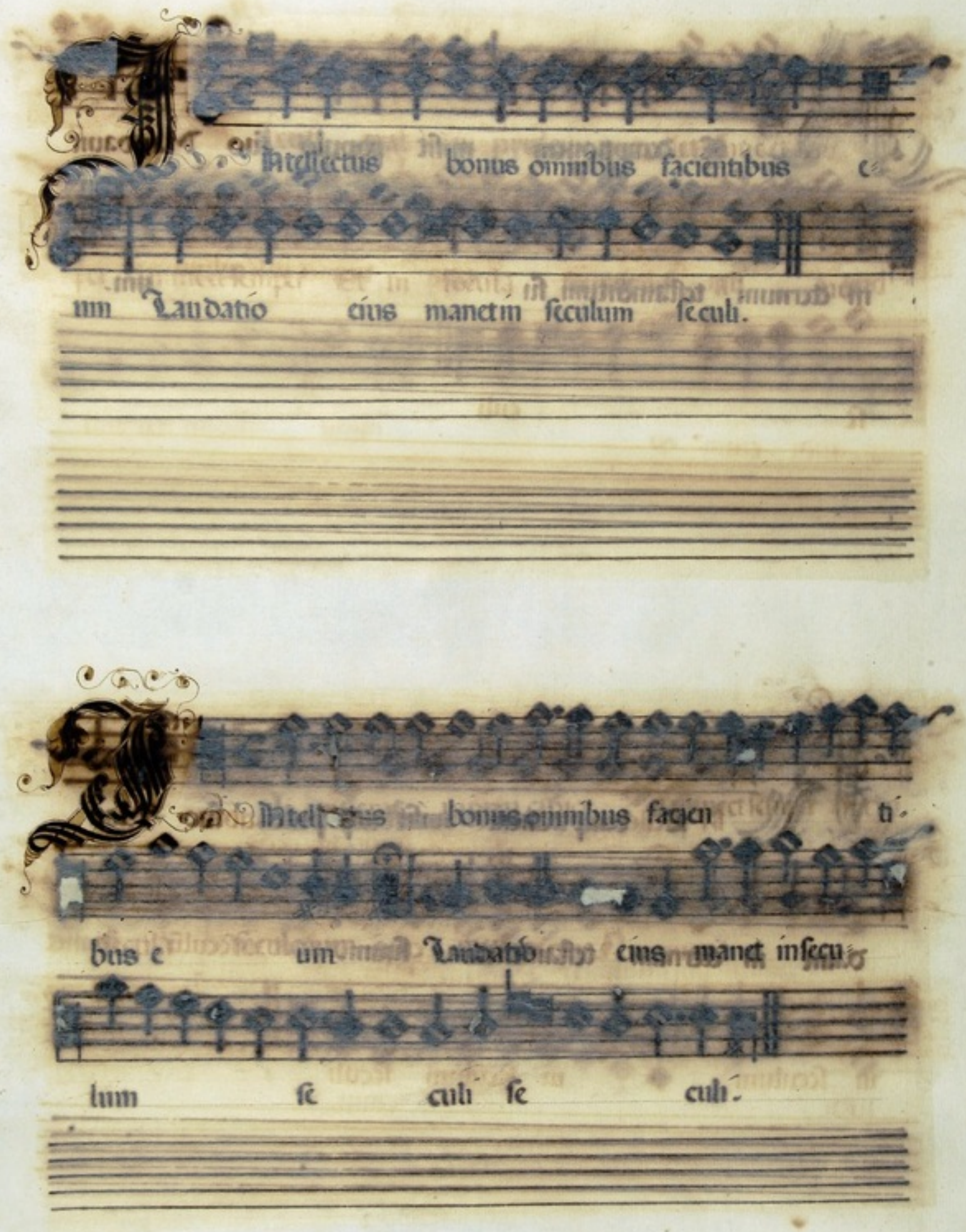
Intellectus bonus omnibus facientibus eum
Laudatio eius manet in seculum seculi.
Intellectus bonus omnibus facienti
bus eum Laudatio eius manet in secu
lum seculi seculi.

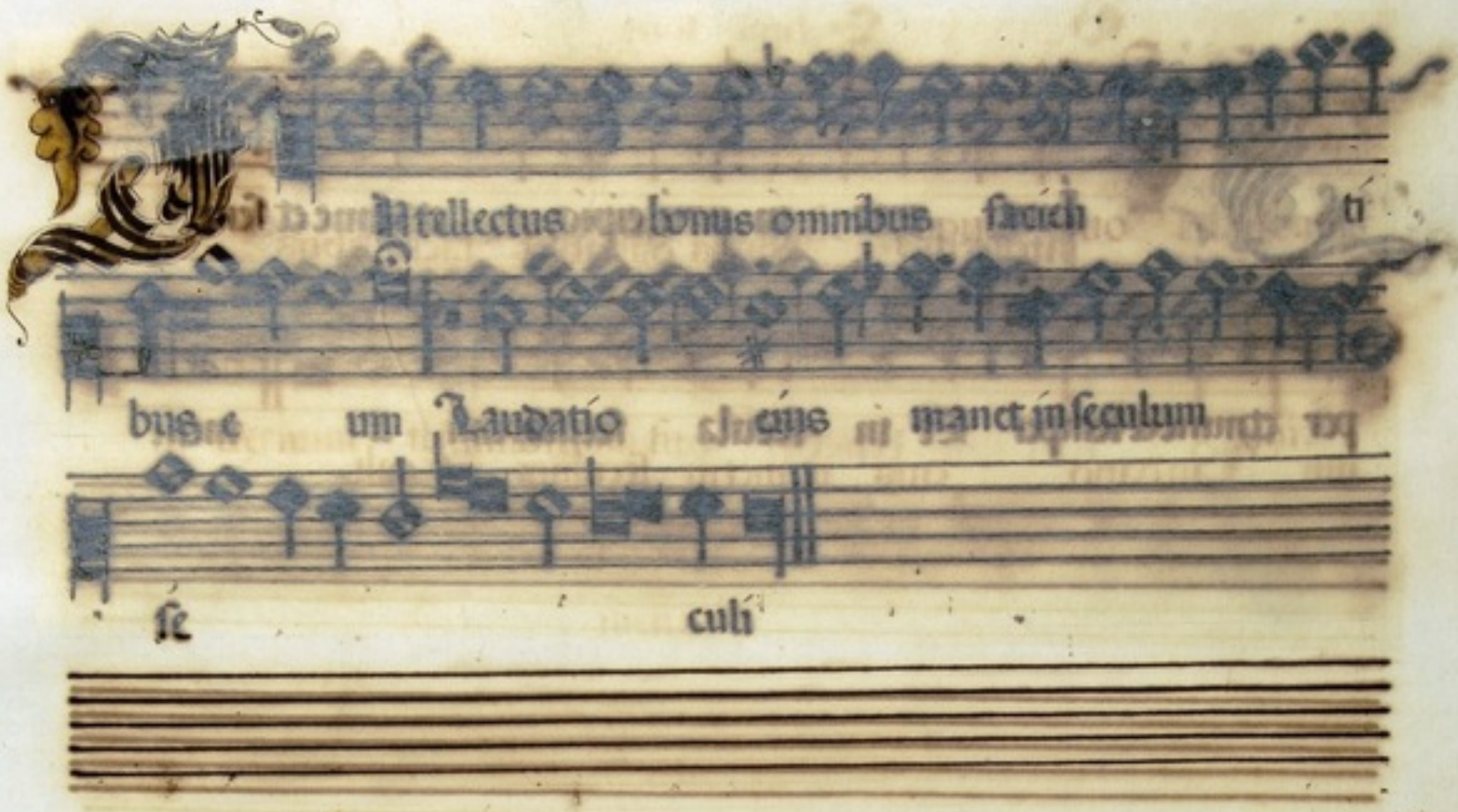
Intellectus bonus omnibus facien ti
bus e um Laudatio eius manet in seculum
se culi

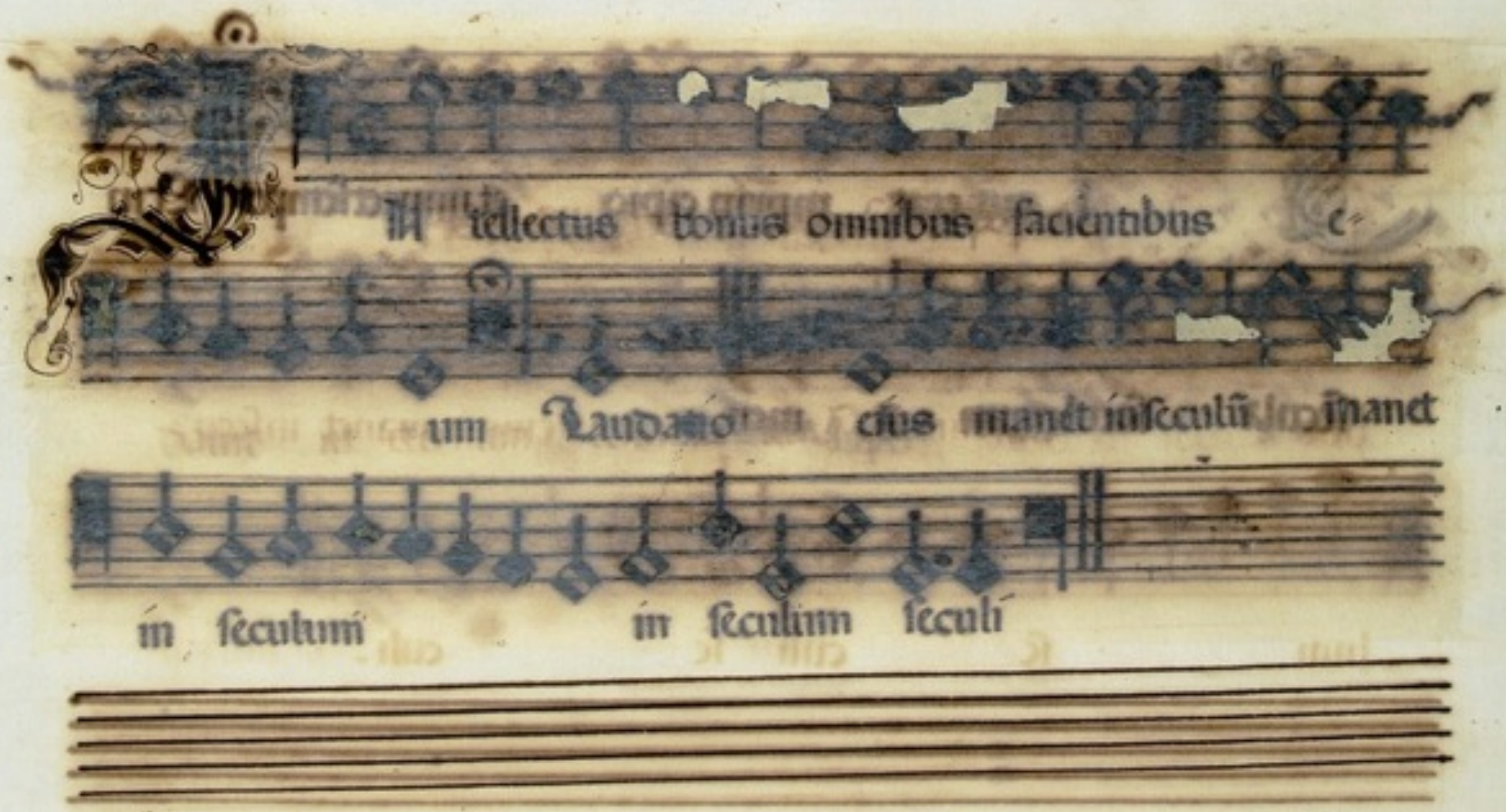
Intellectus bonus omnibus facientibus e
um Laudatio eius manet in seculu manet
in seculum in seculum seculi

Sicut erat in principio et nunc et sem

per et nunc et semper et in secula seculorum amen

Sicut erat in principio et nunc et semper et in

secula seculorum amen

Sicut erat in princi pio et nunc et nun et

ſem per et ſemper Et in ſecula ſeculorum a

men.

Sicut erat in princi pio et nunc et

ſemper et nunc et ſemper Et in ſecula ſecu=

lorum a men.

Beatus vir Secundi toni

Potens in terra erit semen eius Gene.

ratio rectorum benedi ce tur.

Potens in terra erit semen e ius Gene

ratio rectorum benedi ce tur.

Ioannes Hanlus pujol.

Potens in terra erit semen eius Generatio rectorum benedicetur

Potens in terra erit semen eius Generatio rectorum benedicetur

Exortum est in tenebris lu men rectis lu-

men re ctis Misericors et misera tor

et iu stus.

Exortum est in tenebris lumen rec

tis Miseri cors et mi serator et

iu stus.

Ex ortum est in tenebris lumen rectis Mi-

sericors et misera tor et iustus

Ex ortum est in tenebris lumen rectis lumen

rec tis Misericors et mi sera

tor et iu stus.

In memoria eterna erit iu

stus Ab auditione mala non timebit

In memoria eterna erit iustus Ab au

ditione mala non timebit non

time bit

In memoria eterna erit iustus.

Ab auditione mala non timebit non

timebit

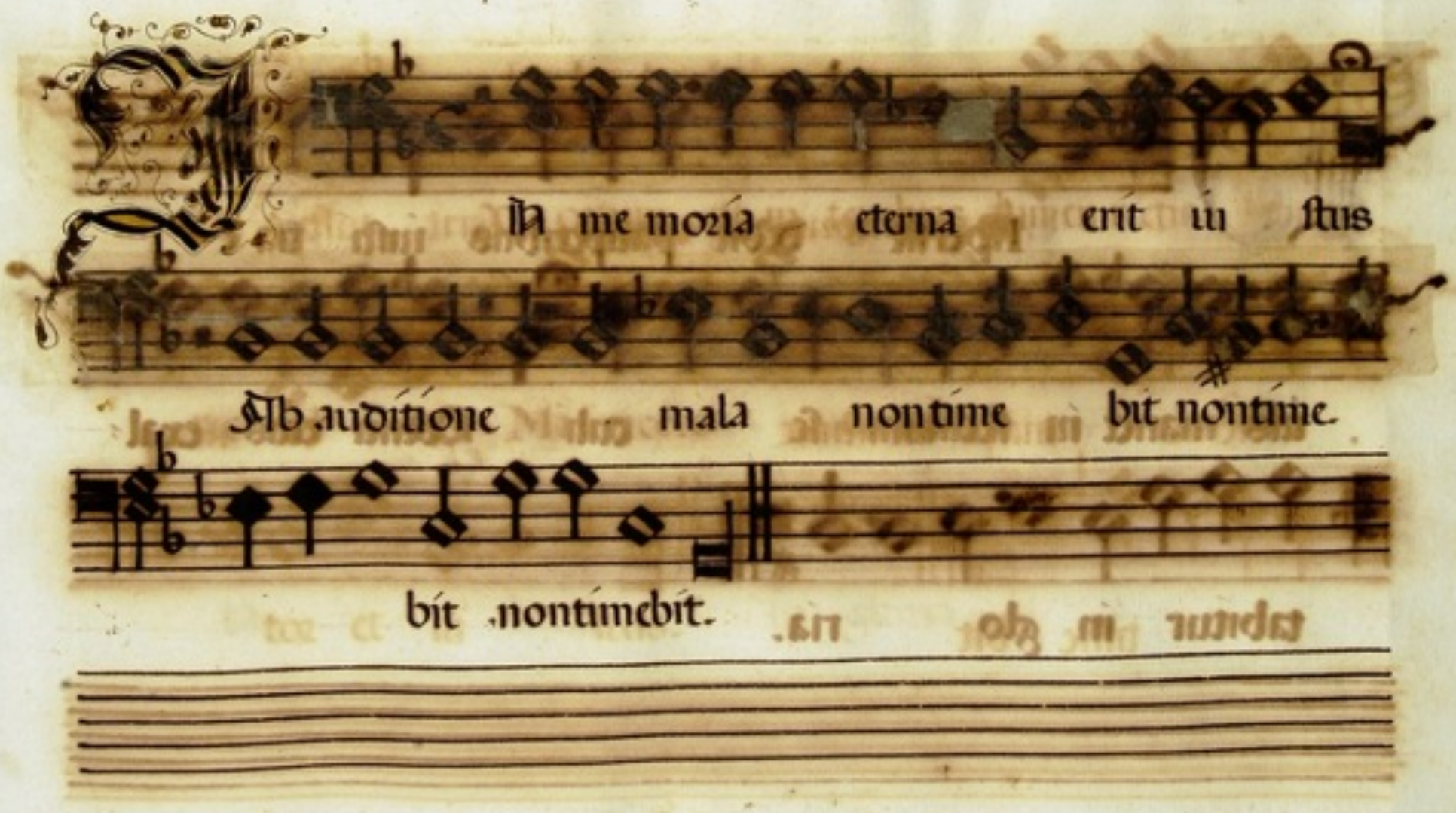

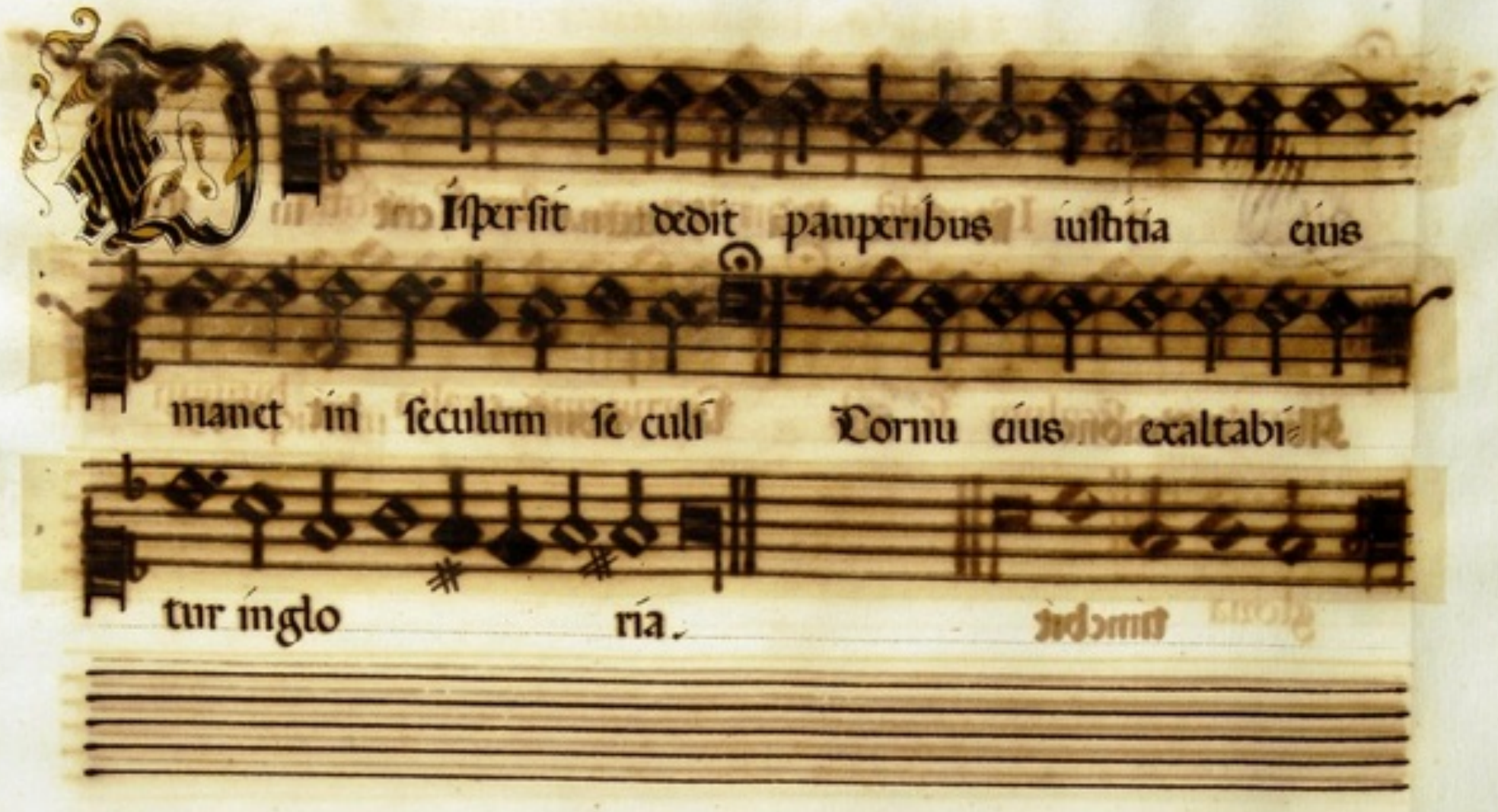
Dispersit dedit pauperibus iustitia eius
manet in seculum seculi Cornu eius exaltabi-
tur in gloria.

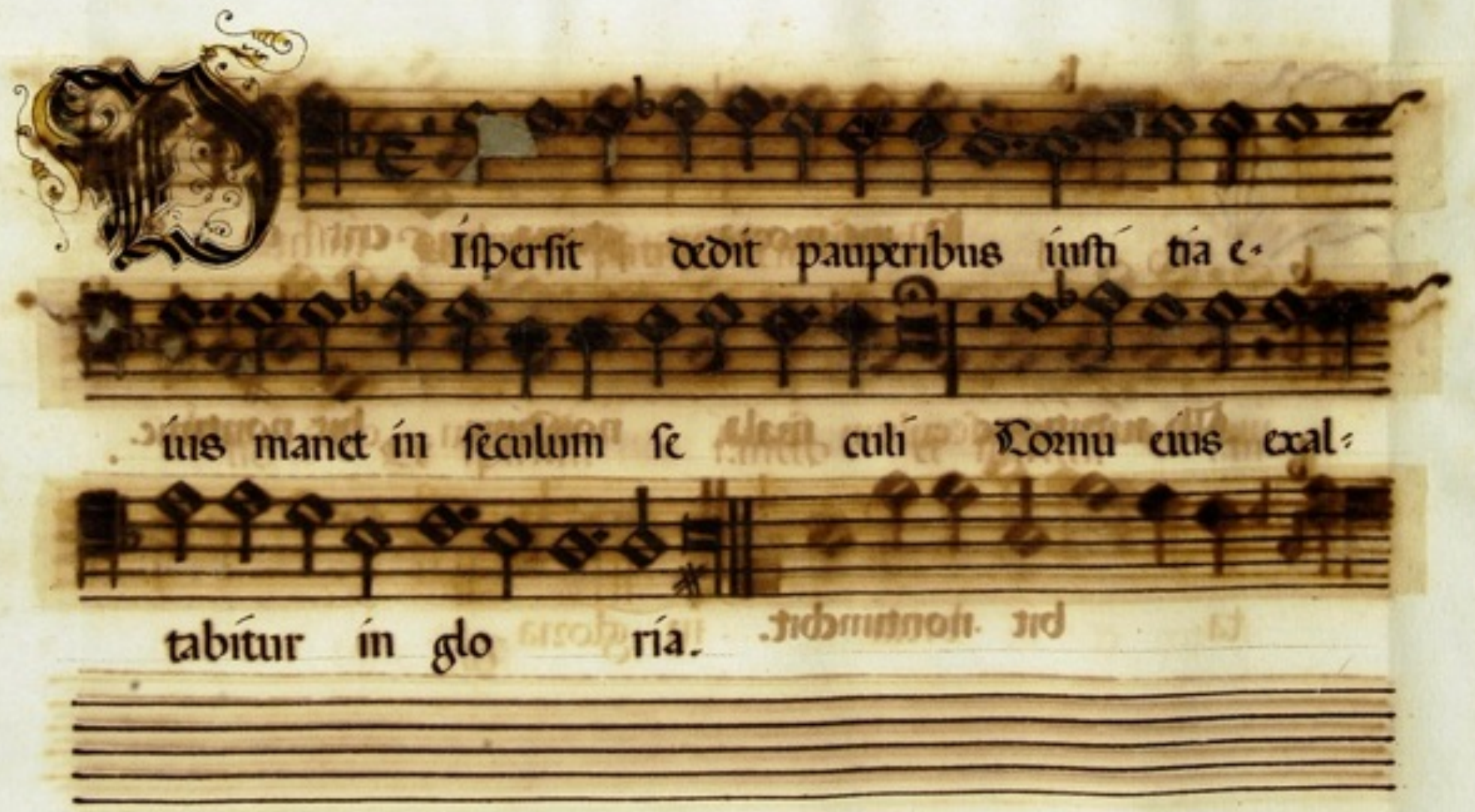
Dispersit dedit pauperibus iusti tia e-
ius manet in seculum se culi Cornu eius exal-
tabitur in gloria.

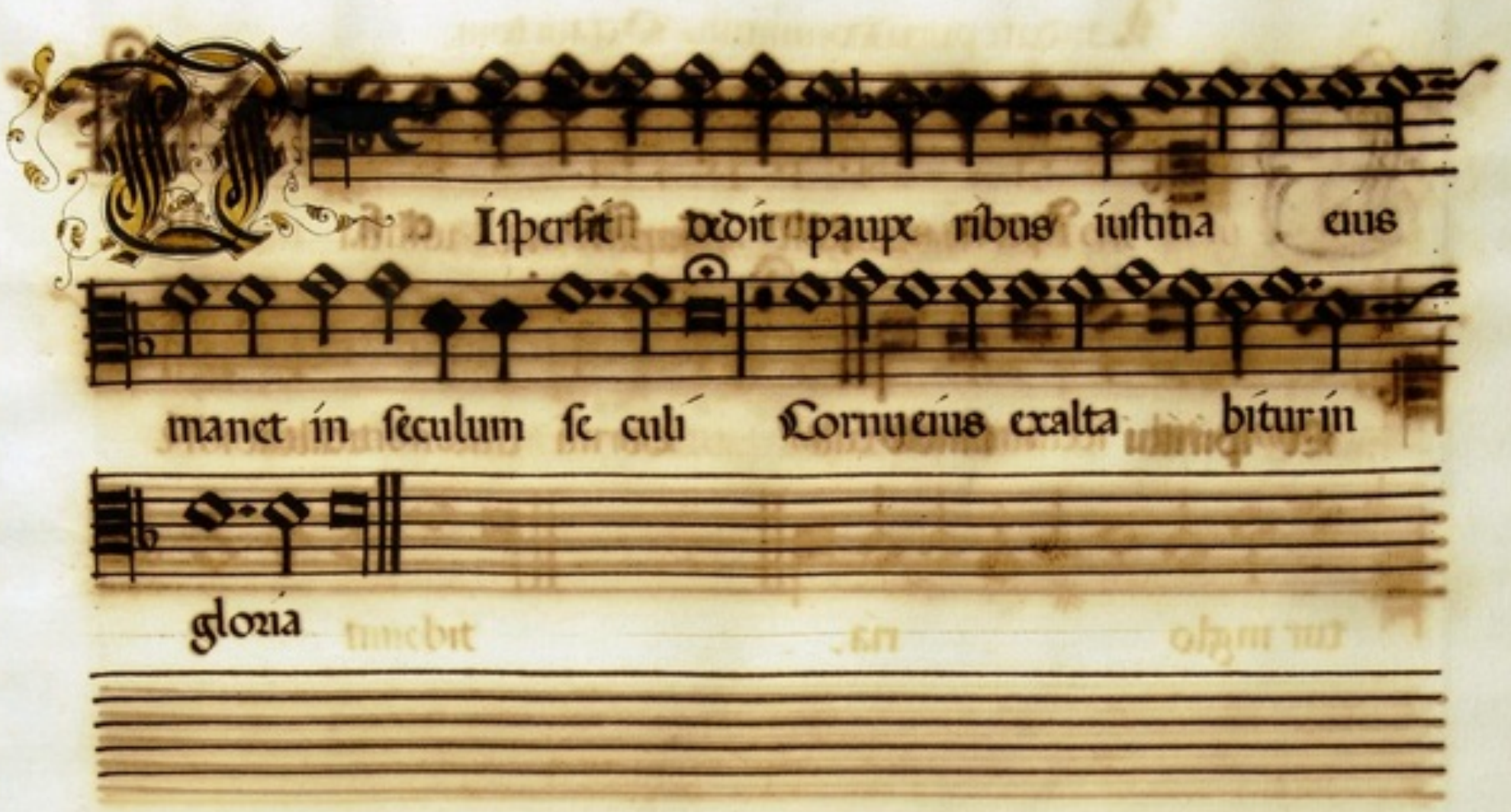
Dispersit dedit pauperibus iustitia eius
manet in seculum seculi Cornu eius exaltabitur in
gloria

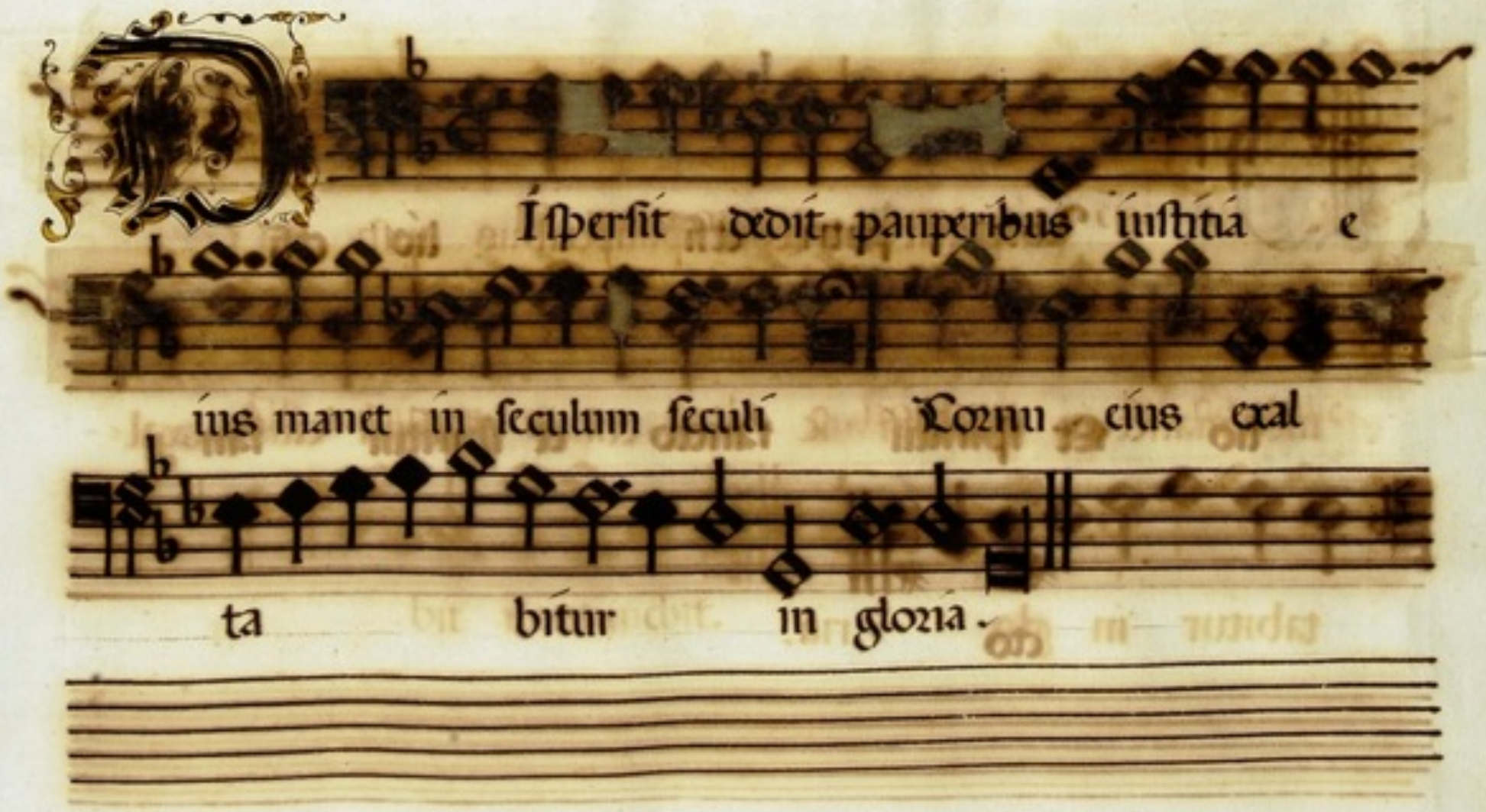
Dispersit dedit pauperibus iustitia e
ius manet in seculum seculi Cornu eius exal
ta bitur in gloria.

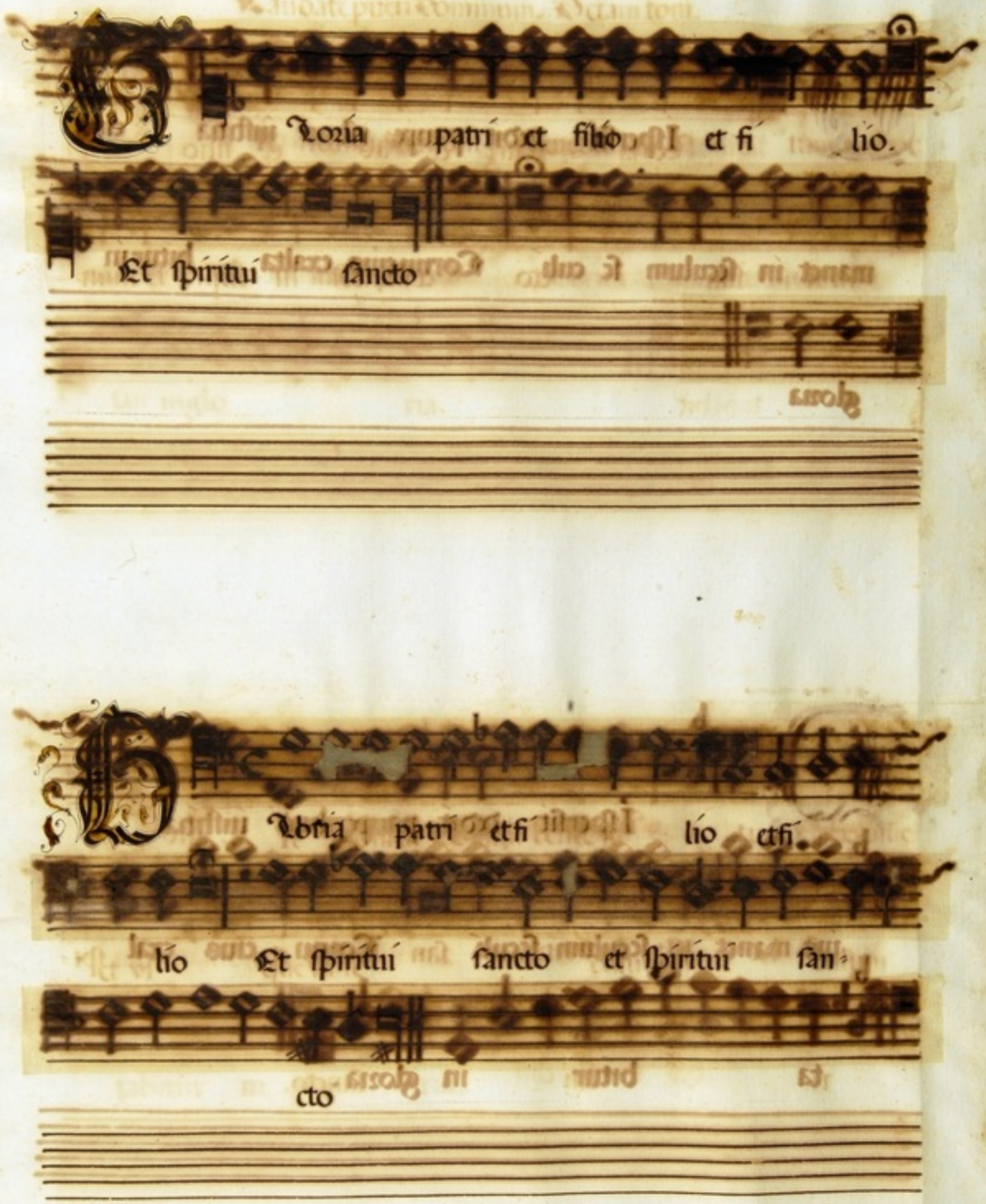
Gloria patri et filio et fi lio.
Et spiritui sancto
Gloria patri et fi lio et fi.
lio Et spiritui sancto et spiritui san-
cto

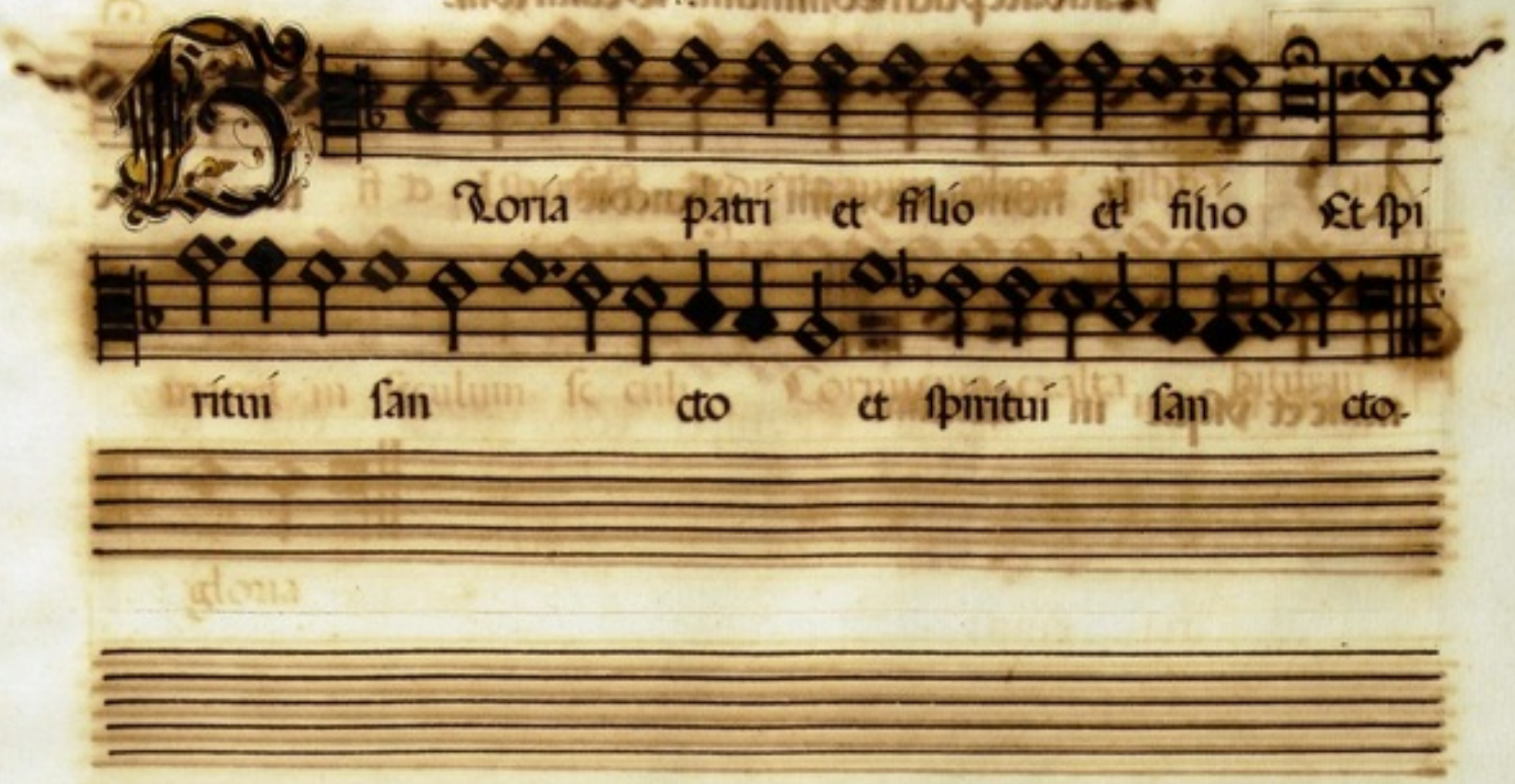
Gloria patri et filio et filio Et spi
ritui san cto et spiritui san cto.

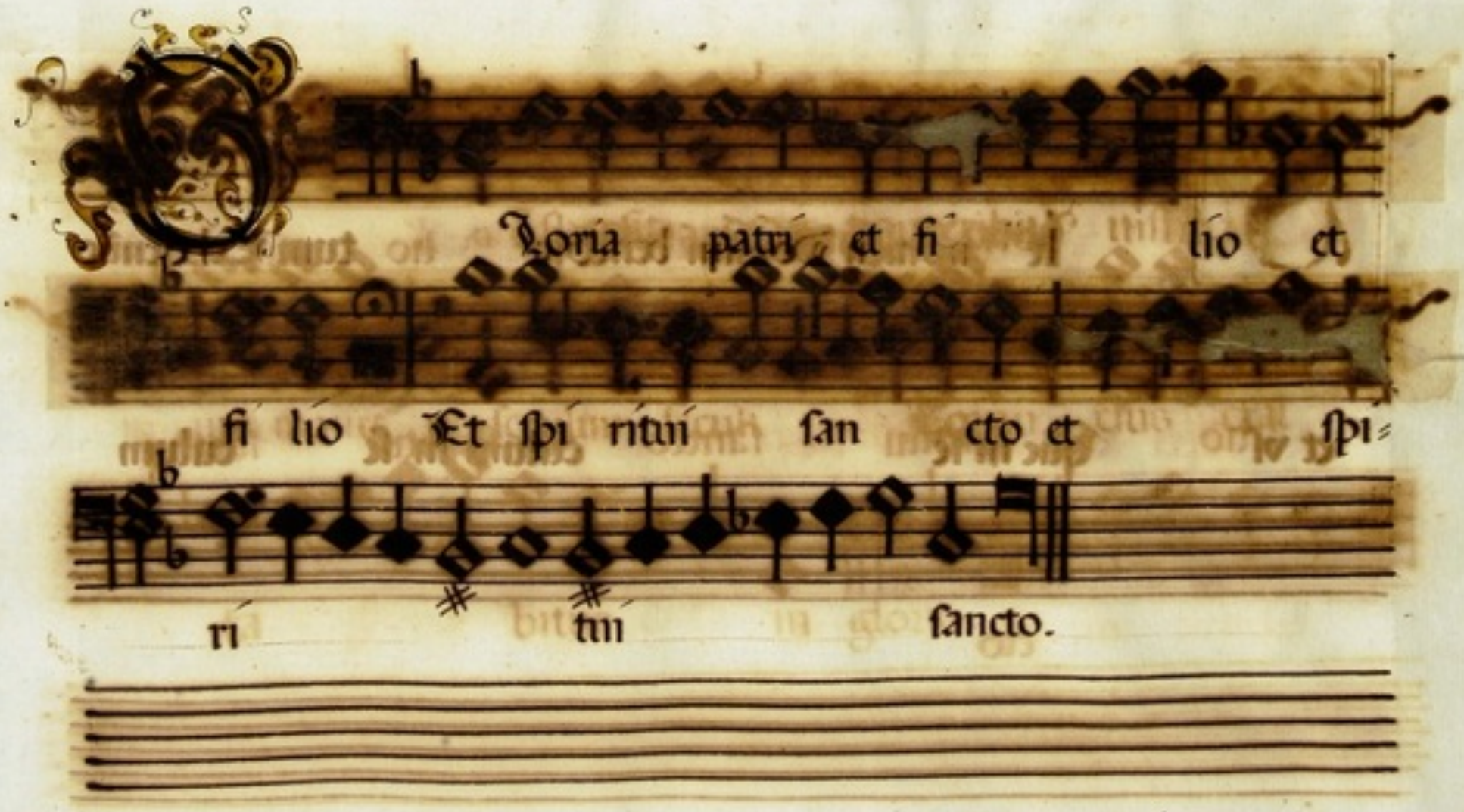
Gloria patri et fi lio et
fi lio Et spi ritui san cto et spi=
ri tui sancto.

Laudate pueri dominum. Octaui toni.

Sit nomen domini benedic tum ex hoc

nunc et vsque in seculum

Sit nomen domini benedic tum ex hoc nunc

et vs que in se culum in se culum

Ioannes Paulus pujol

Sit nomen Domini benedictum. Ex hoc nunc et

vsque in sæculum in sæculum.

Sit nomen Domini benedic tum Ex hoc

nunc et vsque in sæculum in sæculum.

Xcelsus sup per om nes gen

tes Do minus Et super celos gloria eius glo-

ria eius.

Xcelsus super omnes gentes Do minus

Et super celos gloria e ius gloriae ius.

Xcelsus super omnes gentes Dominus Et su-

per celos gloria eius

Xcelsus super omnes gen tes do-

minus Et super celos gloria eius glo-

riae eius.

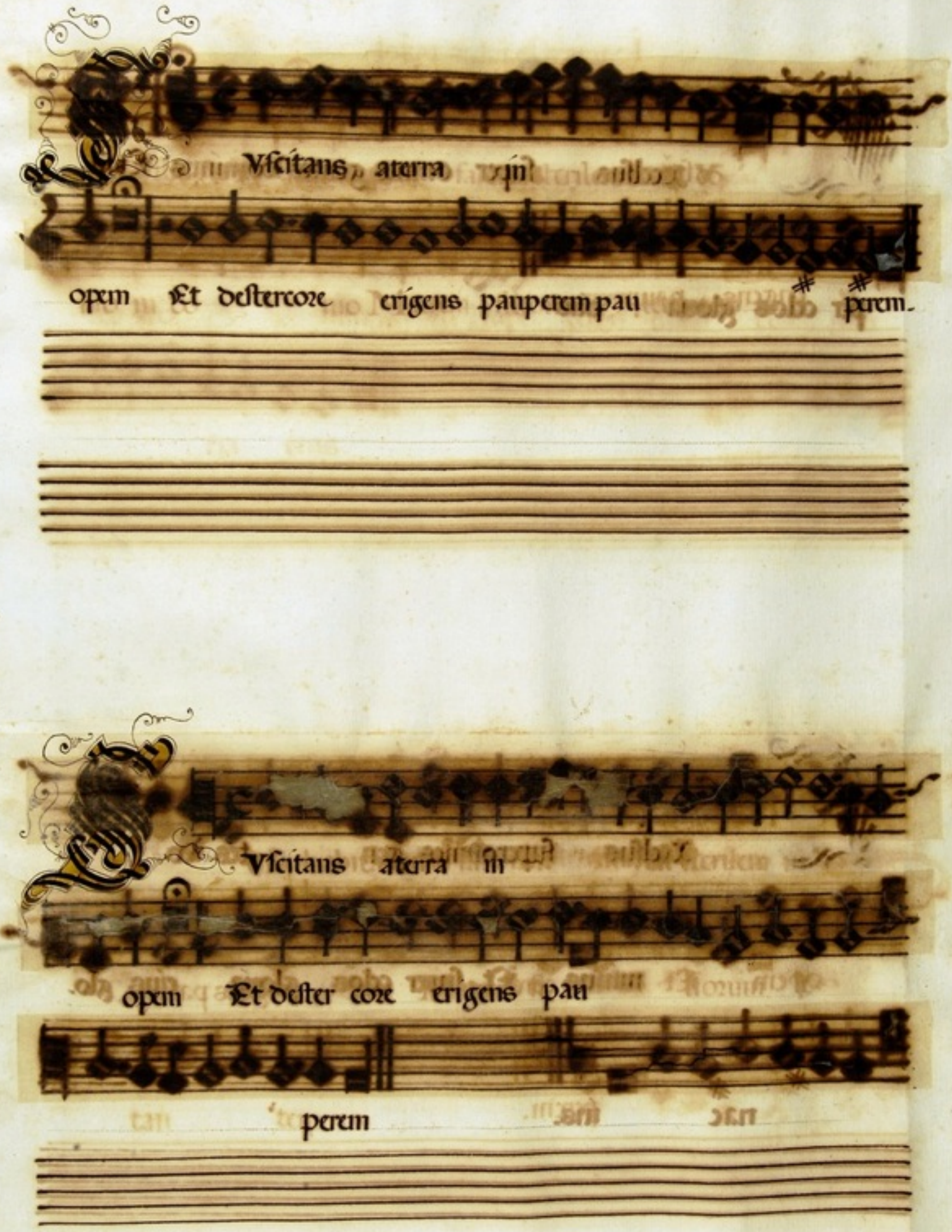
Vscitans aterra in
opem Et destercore erigens pauperem pau
perem
Vscitans aterra in
opem Et dester core erigens pau
perem

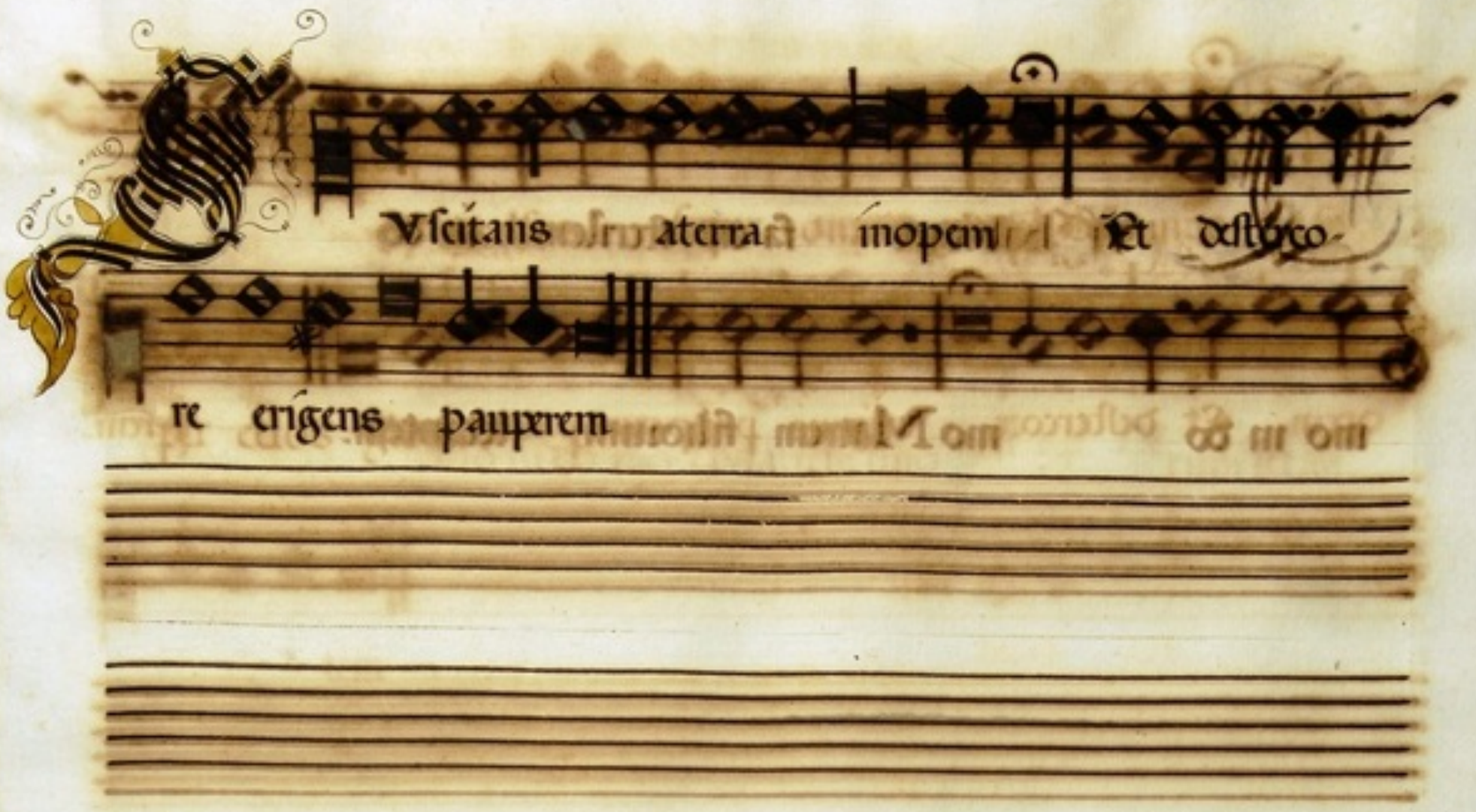
Vscitans aterra inopem Et destrco-
re erigens pauperem

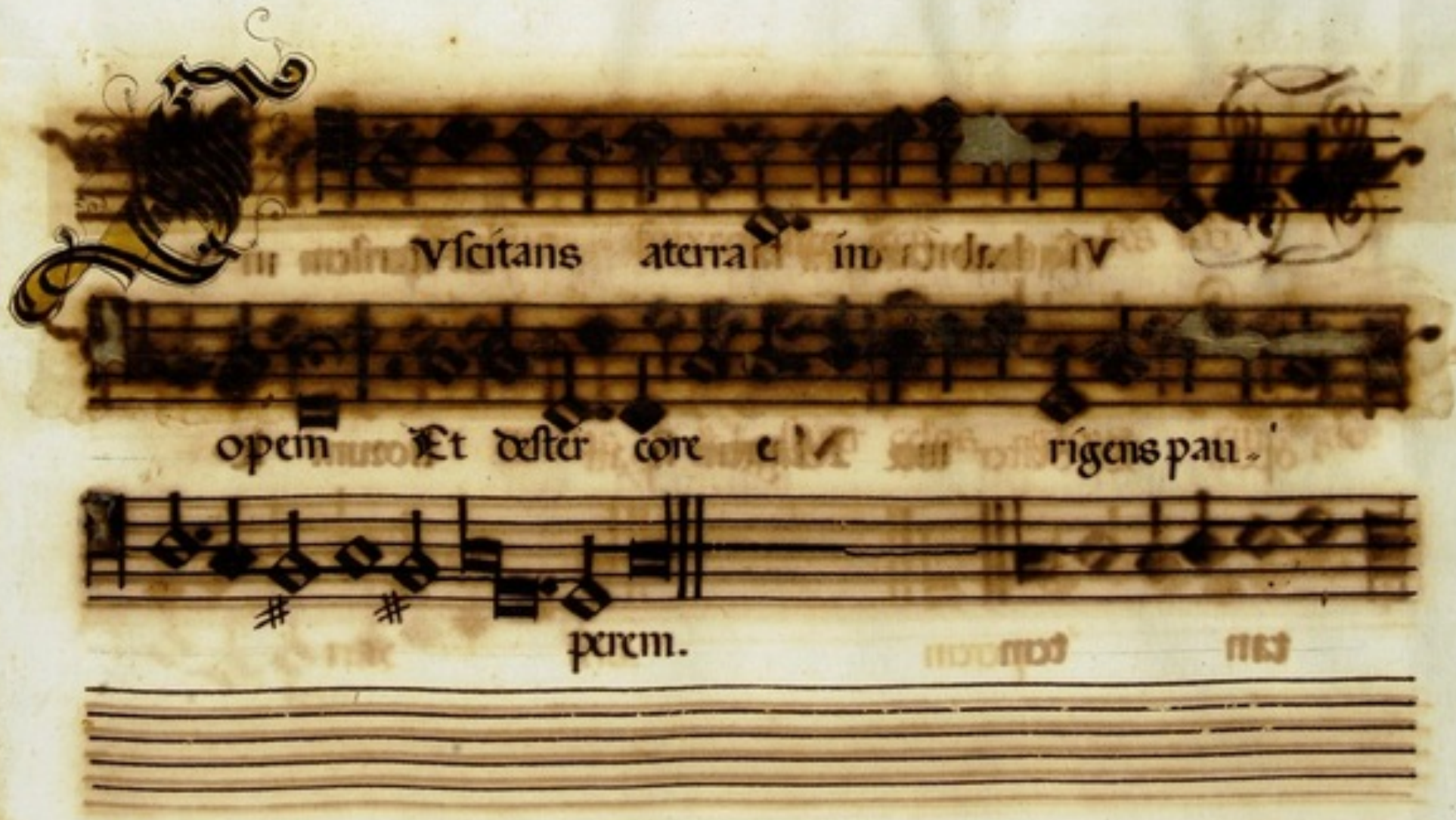
Vscitans aterra in
opem Et deste core e rigens pau-
perem.

Qui habitare fa cit sterilem in do

mo in do mo Matrem filiorum letantem.

Qui habitare fa cit sterilem in do

mo Matrem fi lionum le

tan tem

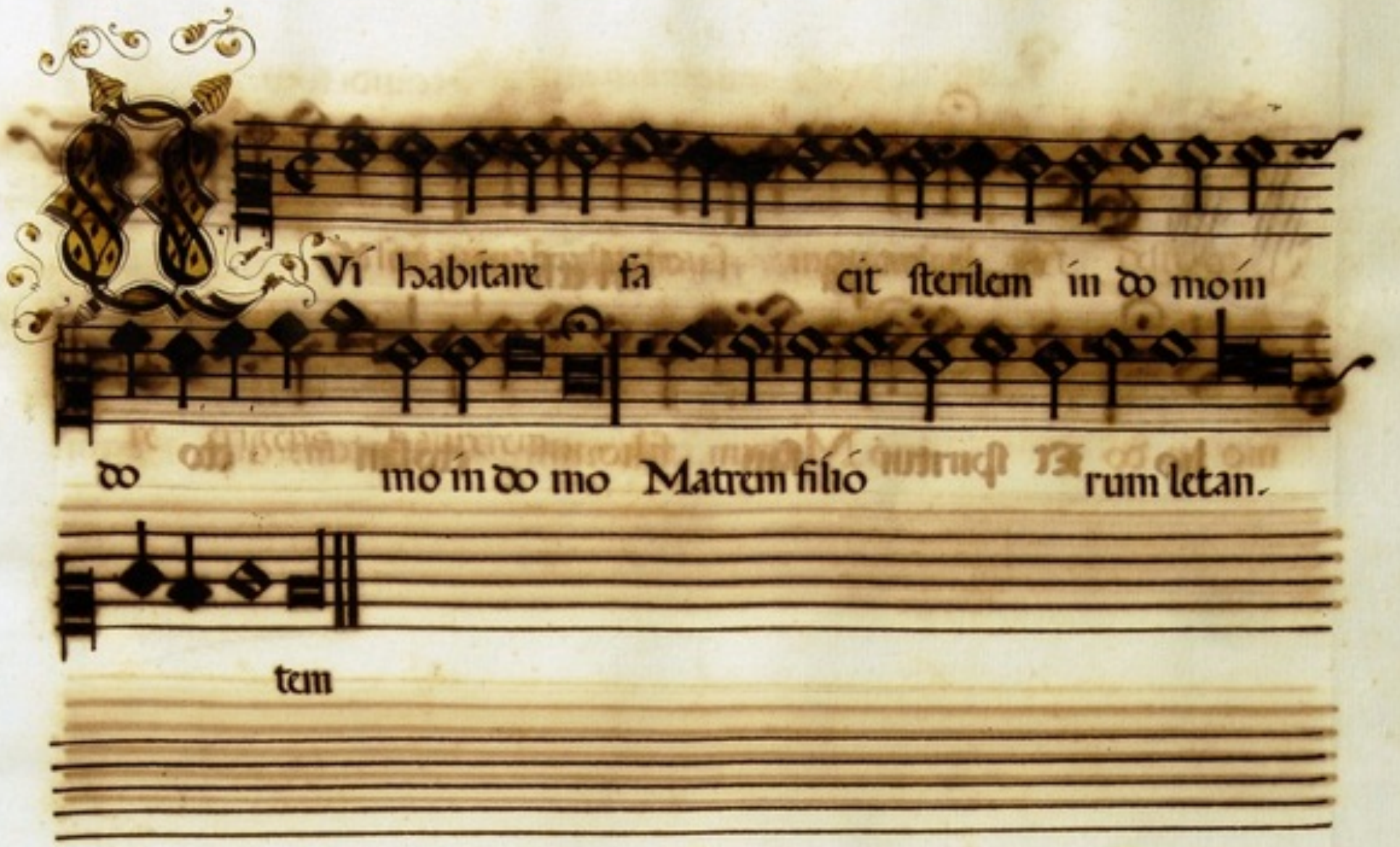
Qui habitare fa cit sterilem in do mo in
do mo in do mo Matrem filio rum letan-
tem

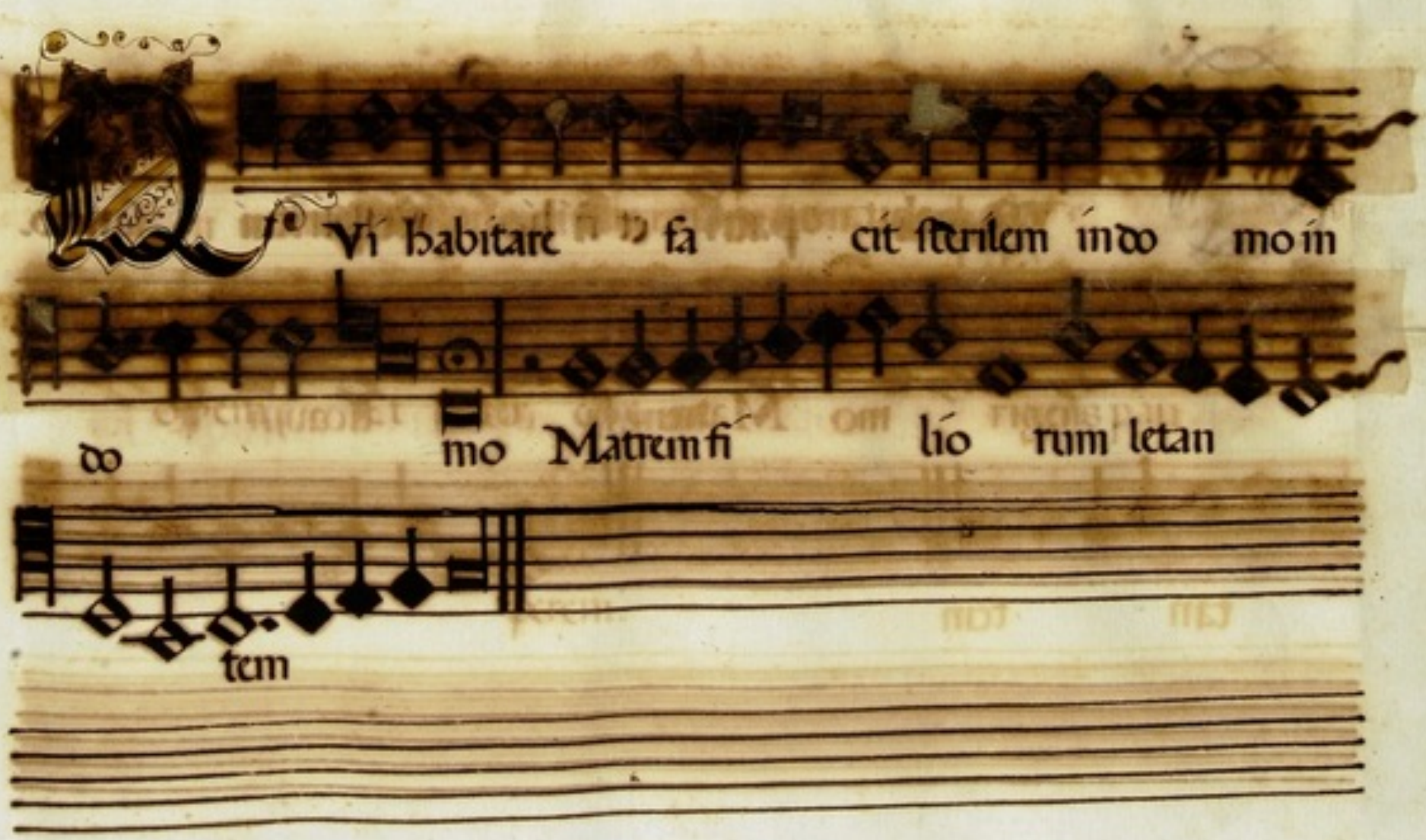
Qui habitare fa cit sterilem in do mo in
do mo Matrem fi lio rum letan
tem

Gloria patri et filio Et spiritui sancto sancto

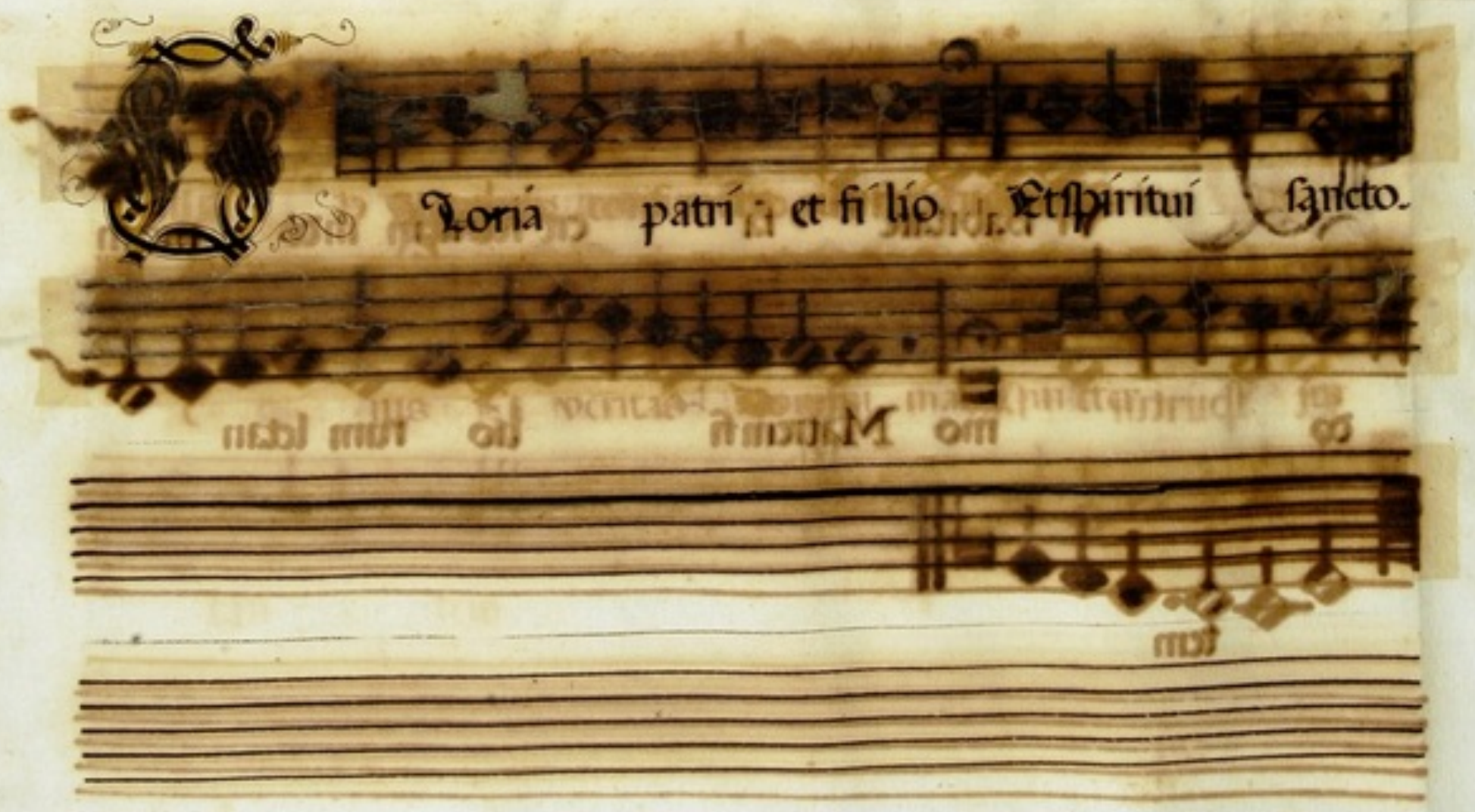
Gloria patri et filio Et spiritui sancto.

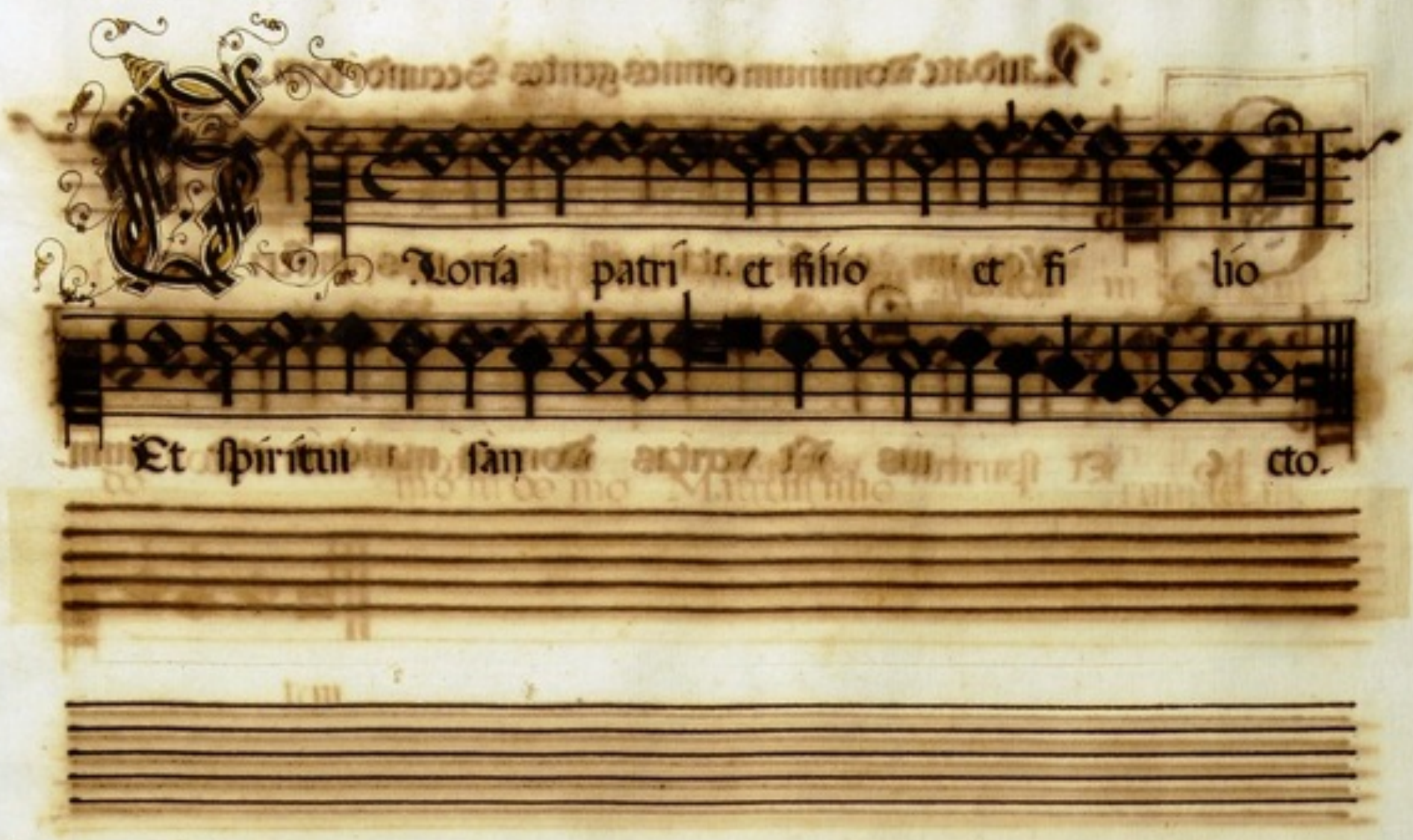
Gloria patri et filio et fi lio
Et spiritui san cto.

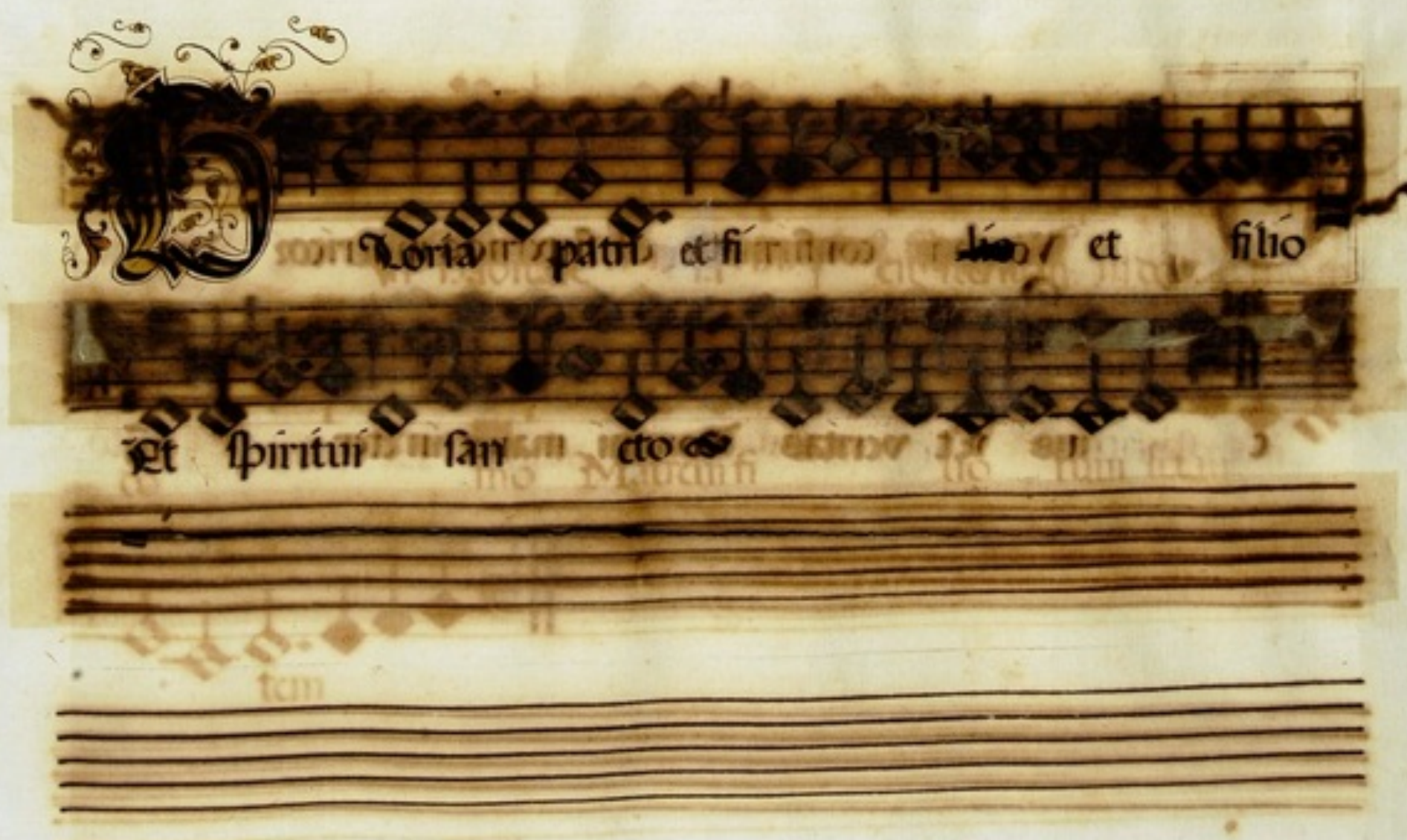
Gloria patri et fi lio et filio
Et spiritui san cto

Laudate dominum omnes gentes Secundi tom.

Quoniam confirmata est super nos misericordia

c ius Et veritas domini manet in eter num.

Quoniam confirmata est super nos misericordia

c ius Et veritas domini manet in eter num

Ioannes Paulus Pujol.

Quoniam confirmata est super nos misericordia

eius Et veritas domini manet in eternum

Quoniam confirmata est super nos misericordia

eius Et veritas domini manet in eternum.

Gloria pa tri et fi lio

Et spiritui san cto.

Gloria patri et fi lio

Et spiritui san cto san cto

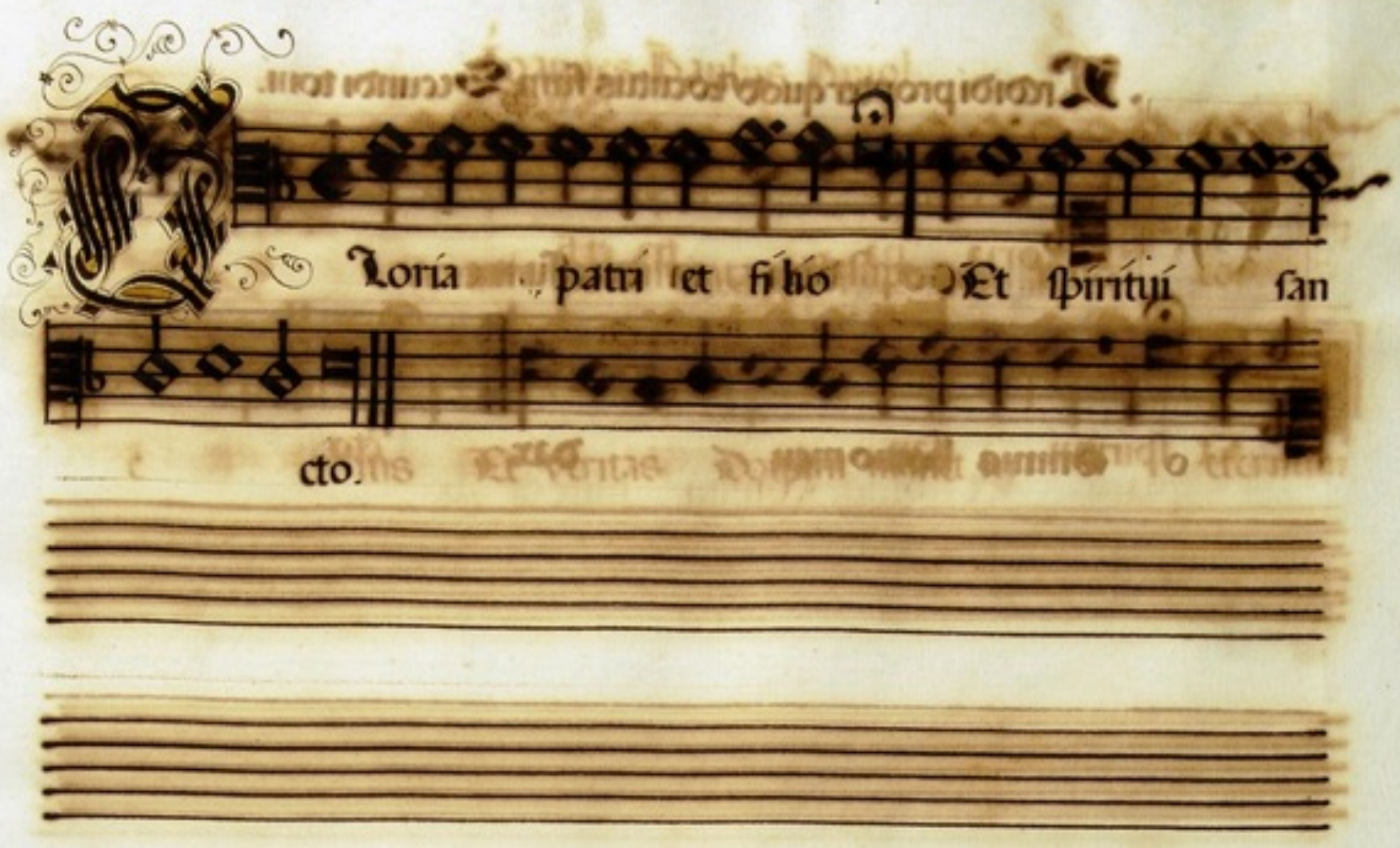
Gloria patri et filio Et spiritui san
cto.

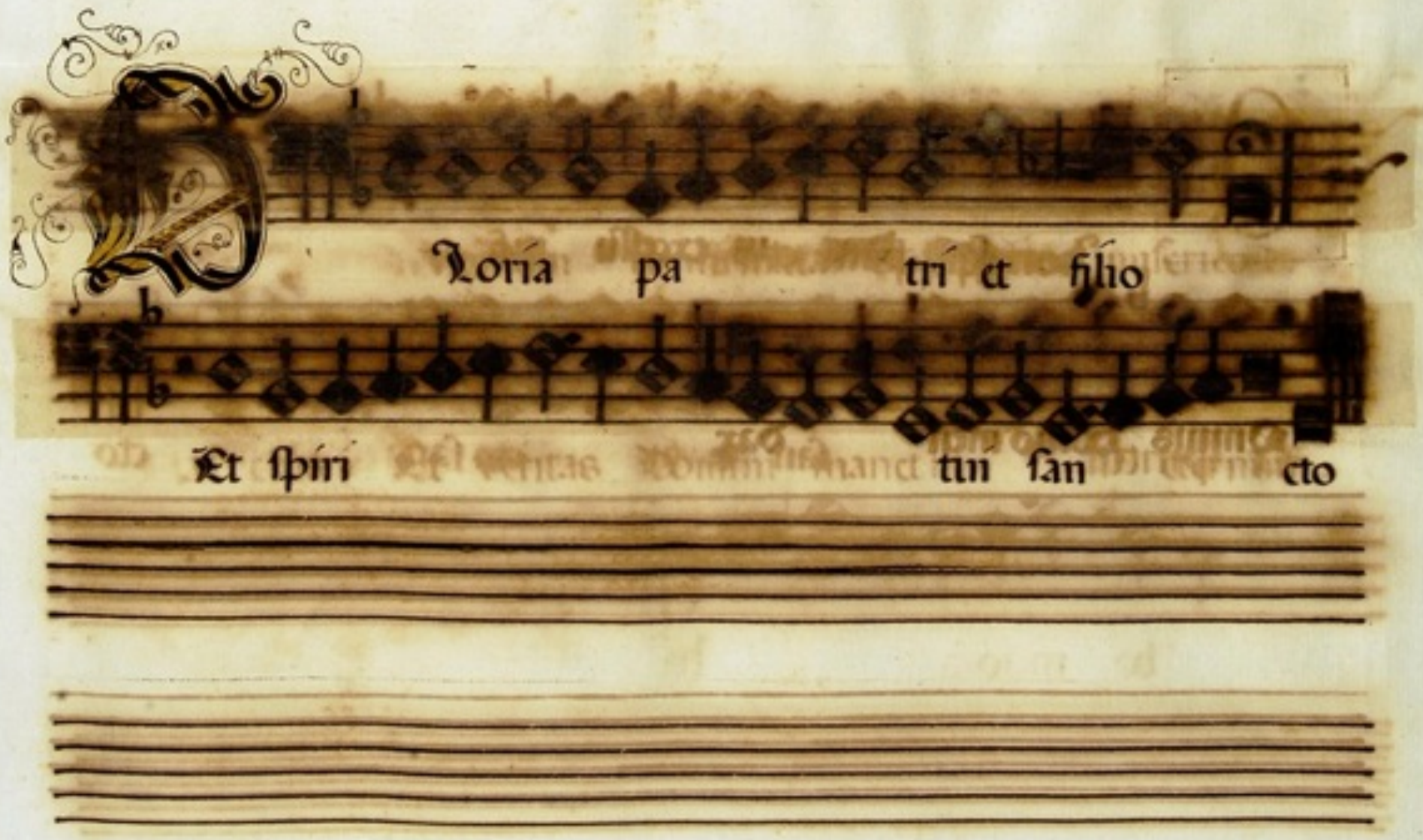
Gloria pa tri et filio
Et spiri tui san cto

Credidi propter quod locutus sum Secundi toni.

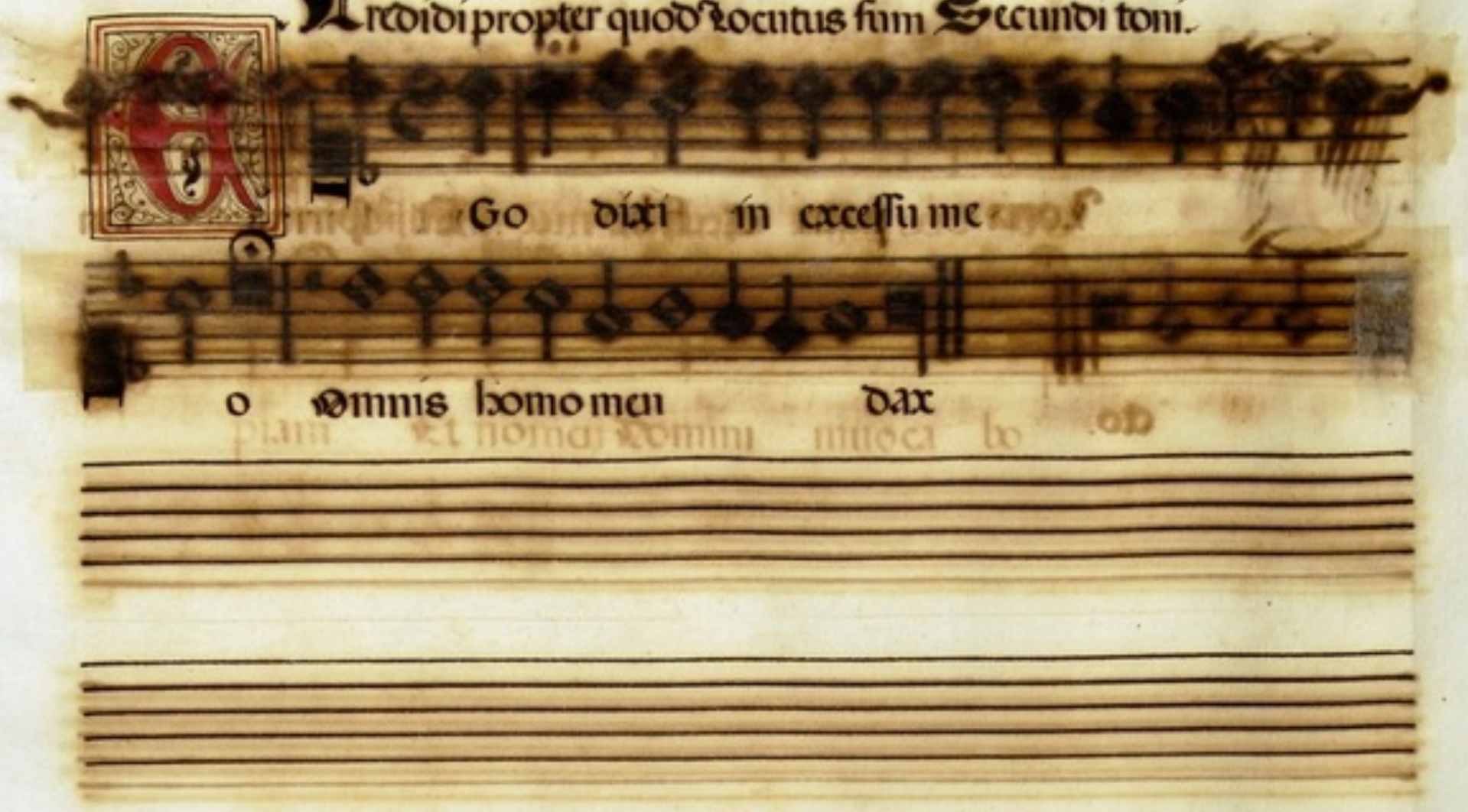

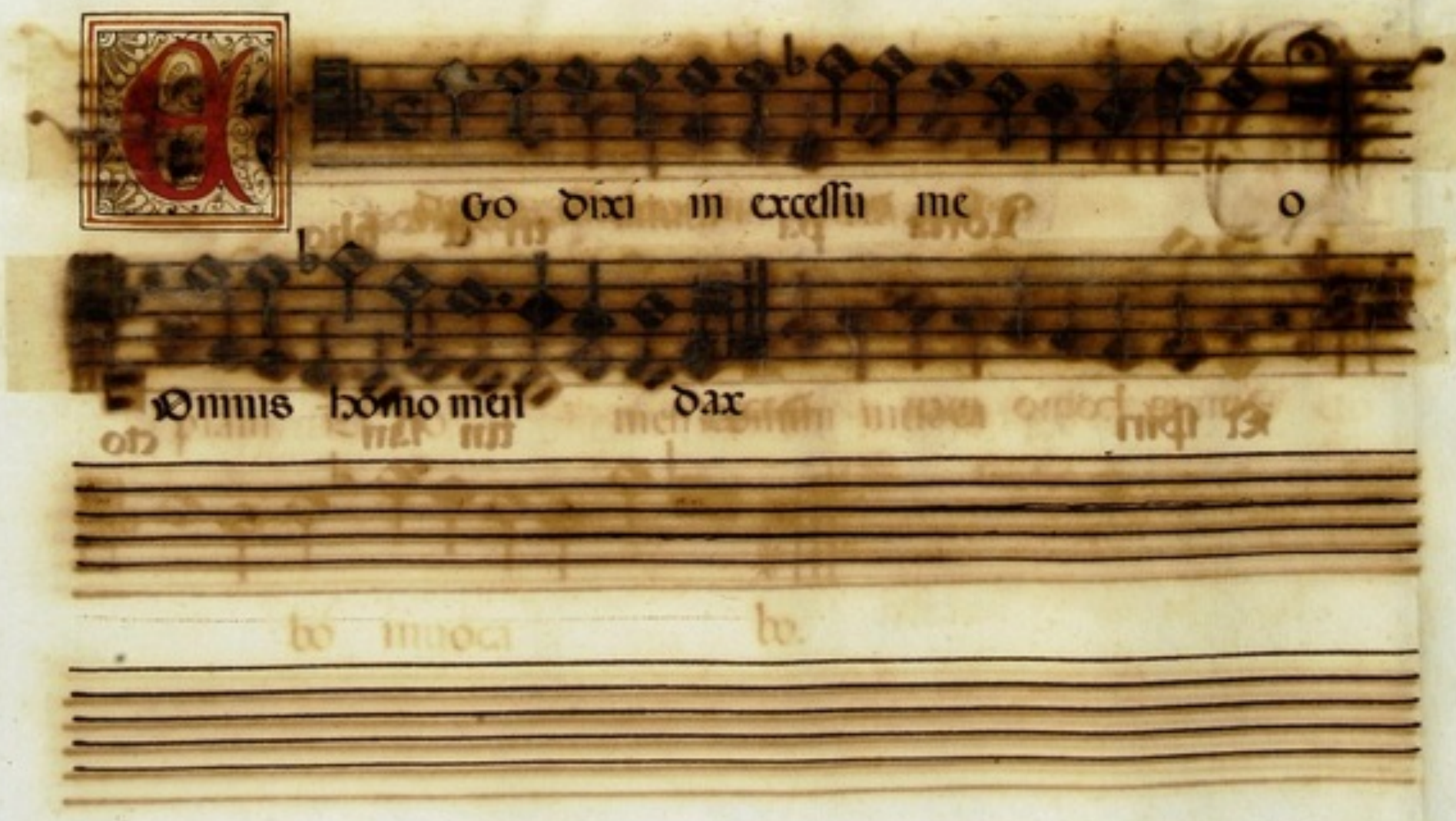

Ioannes Paulus Pujol.

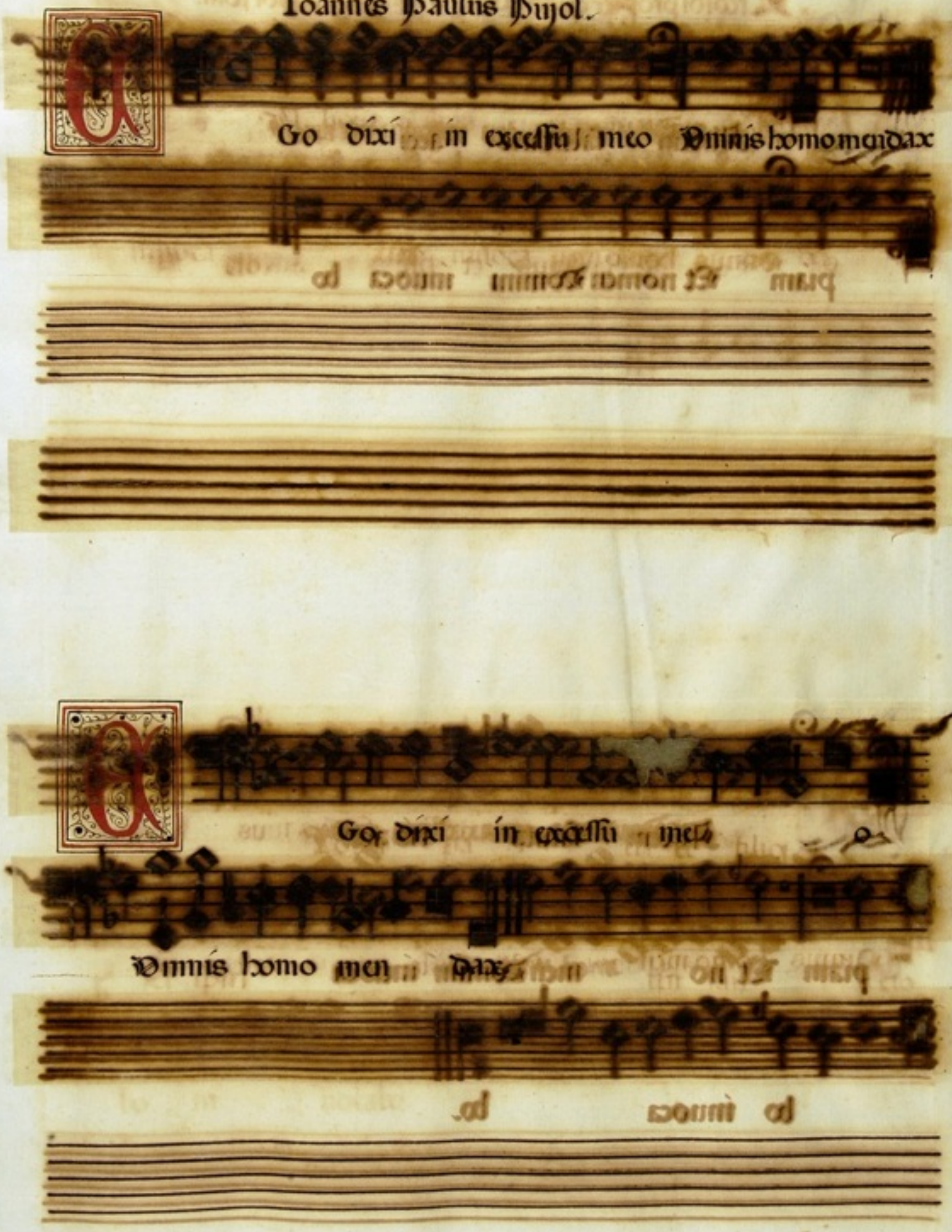

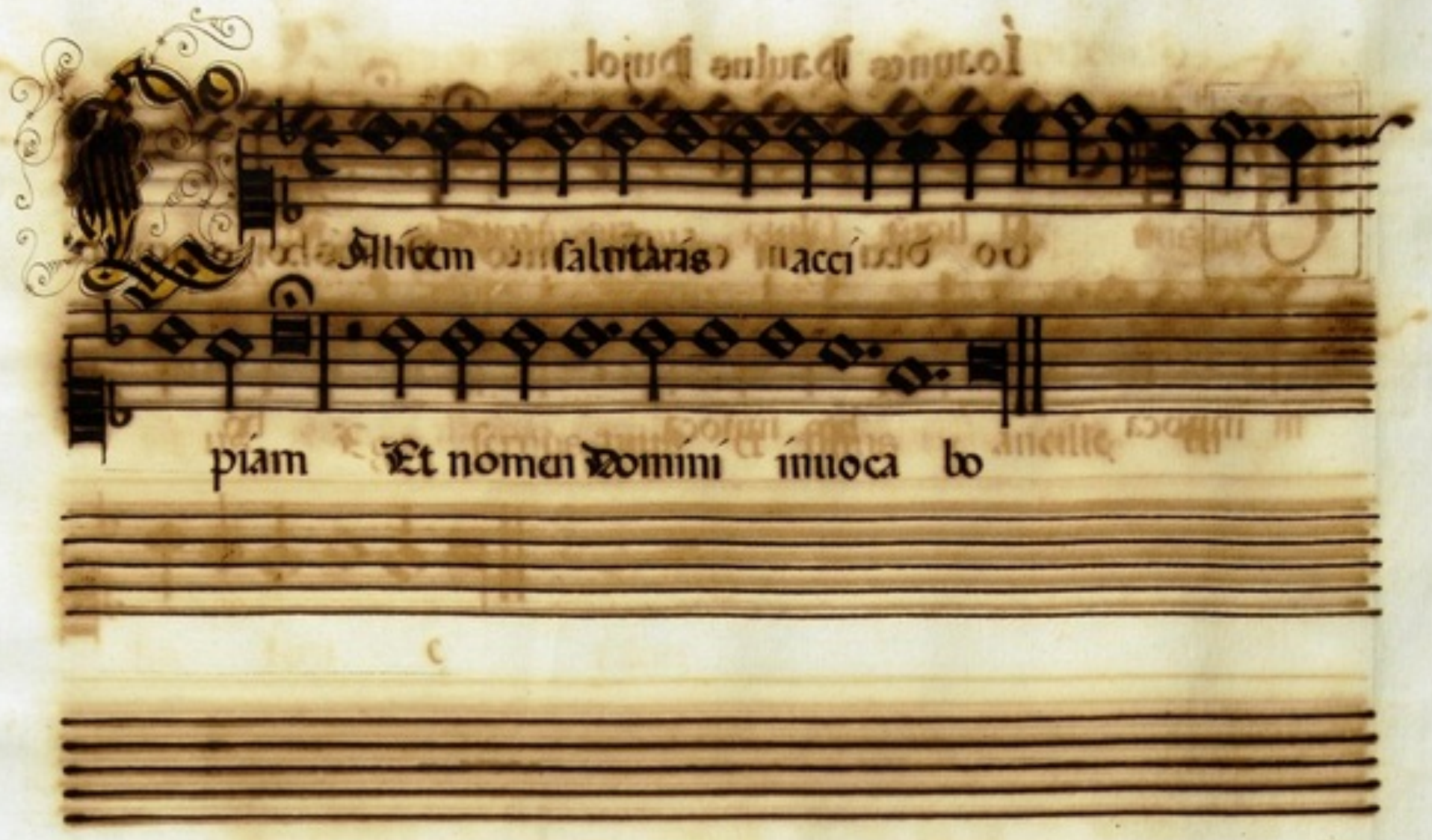
Alicem salutáris accí
piam Et nomen Domini ínuoca bo

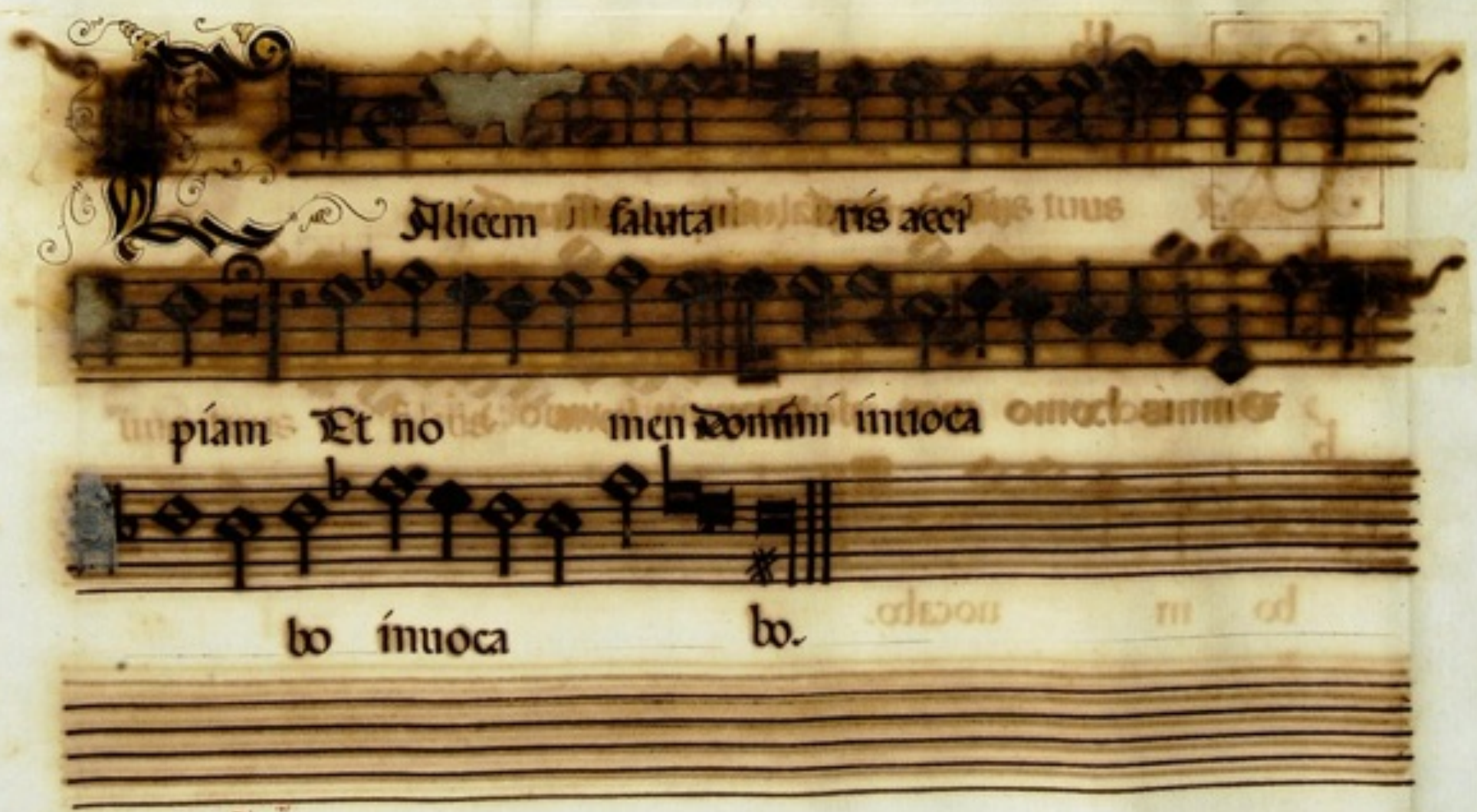
Alicem salutaris accí
piam Et no men dominí ínuoca
bo ínuoca bo.

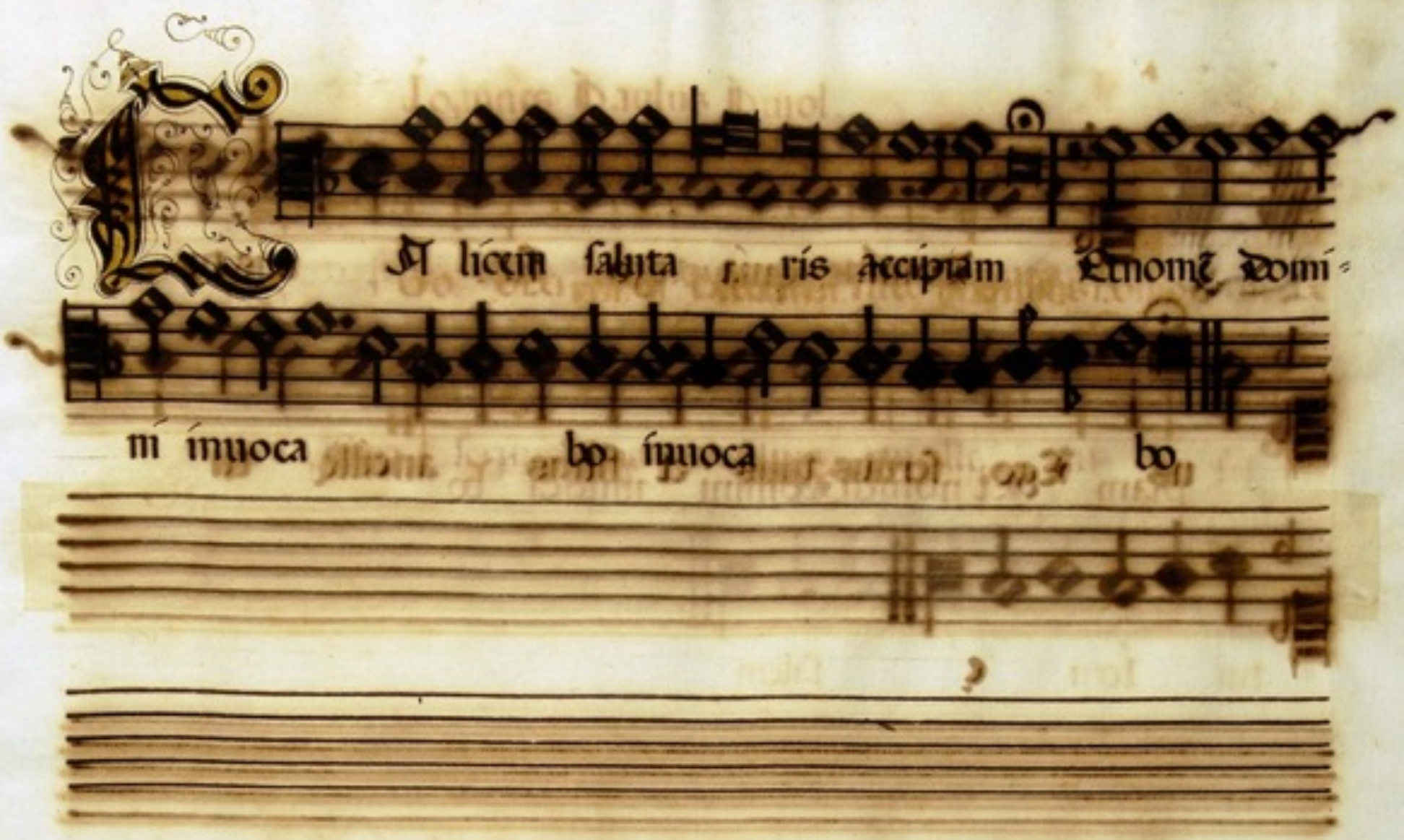
Et licem salutaris accipiam Et nomen Domi-
mi inuocabo inuocabo

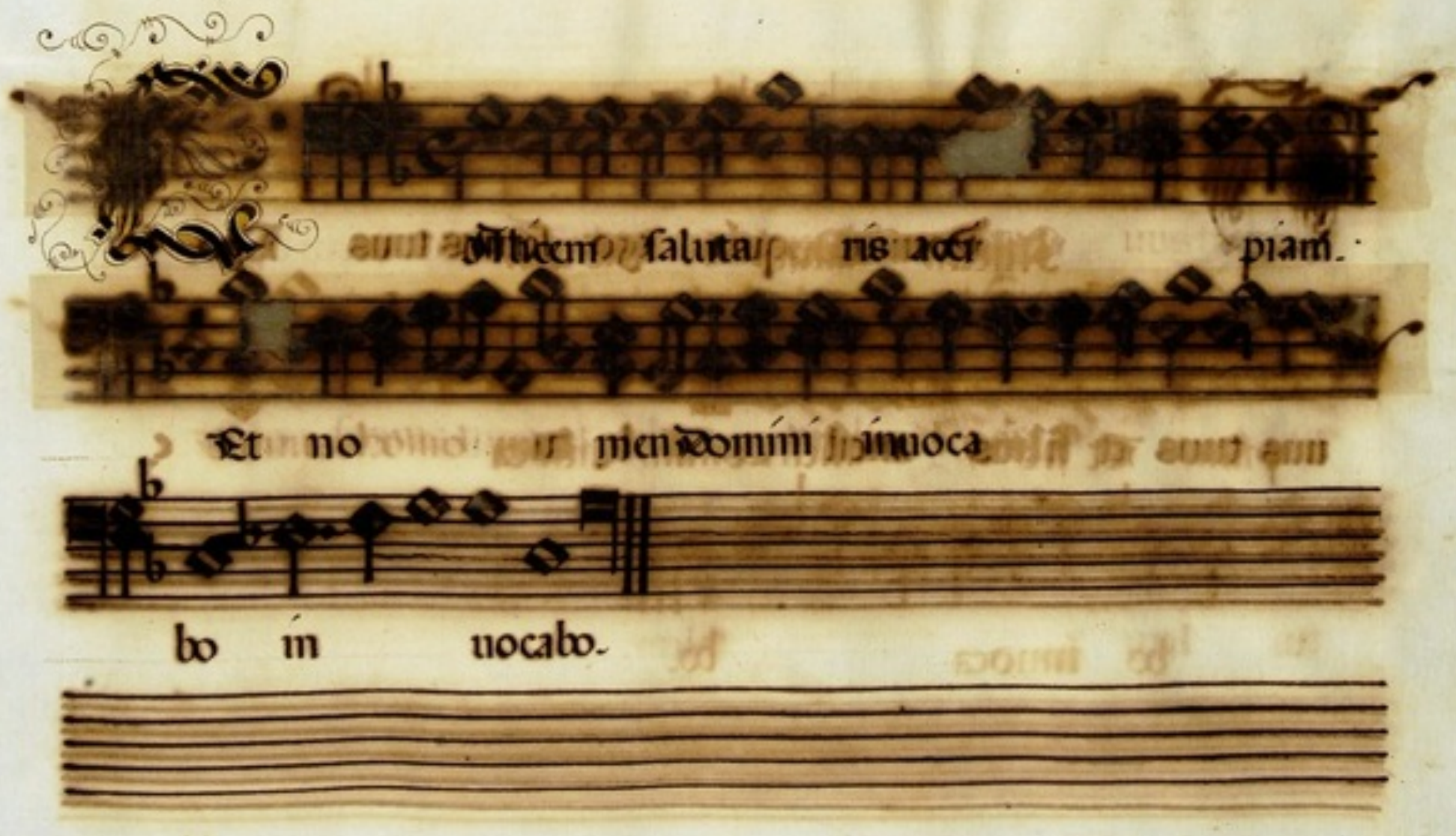
Et licem salutaris accipiam.
Et nomen Domini inuocabo
bo in uocabo.

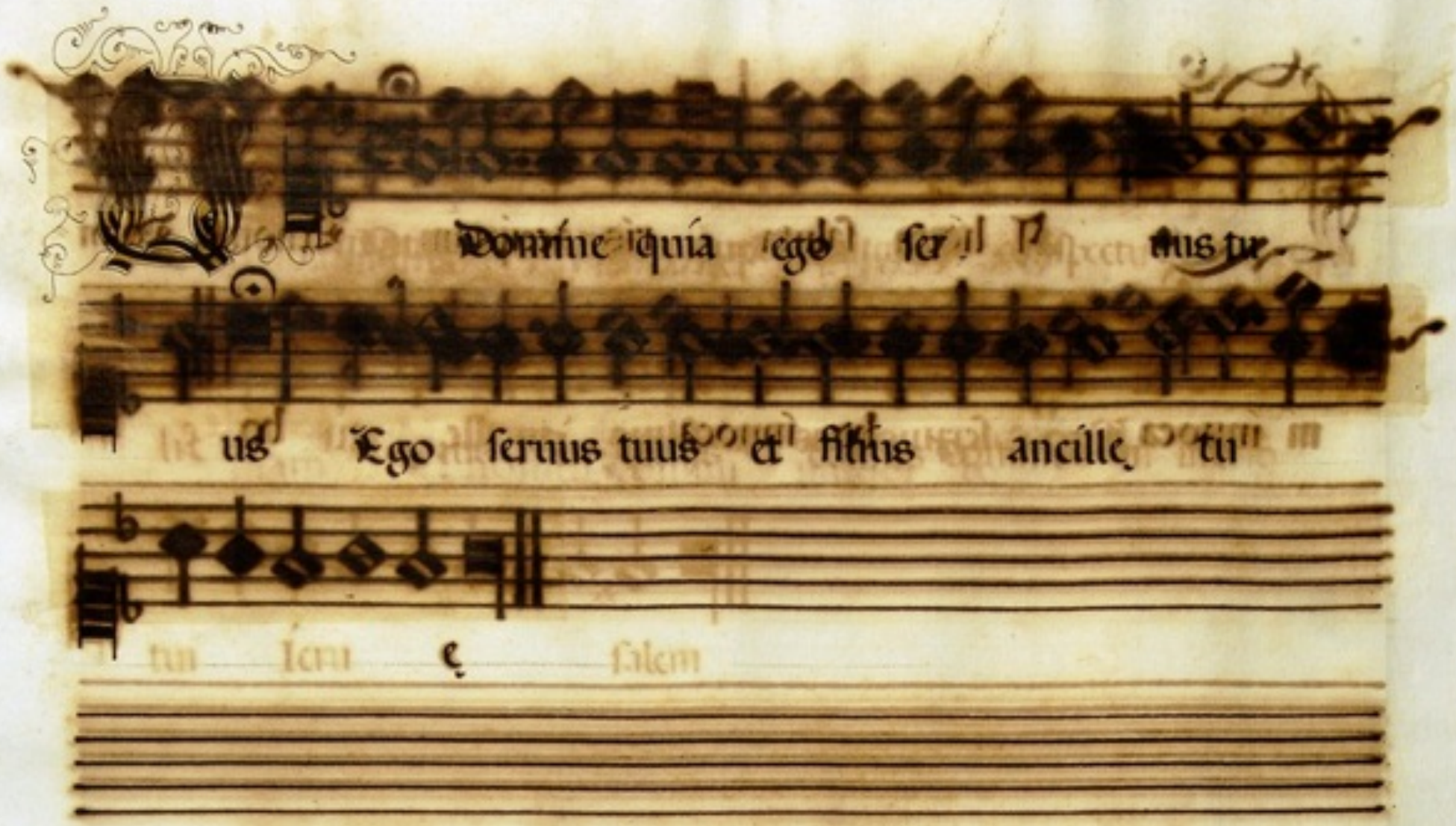
Domine quia ego ser mus tu
us Ego seruus tuus et filius ancille tu
tu seru e salem

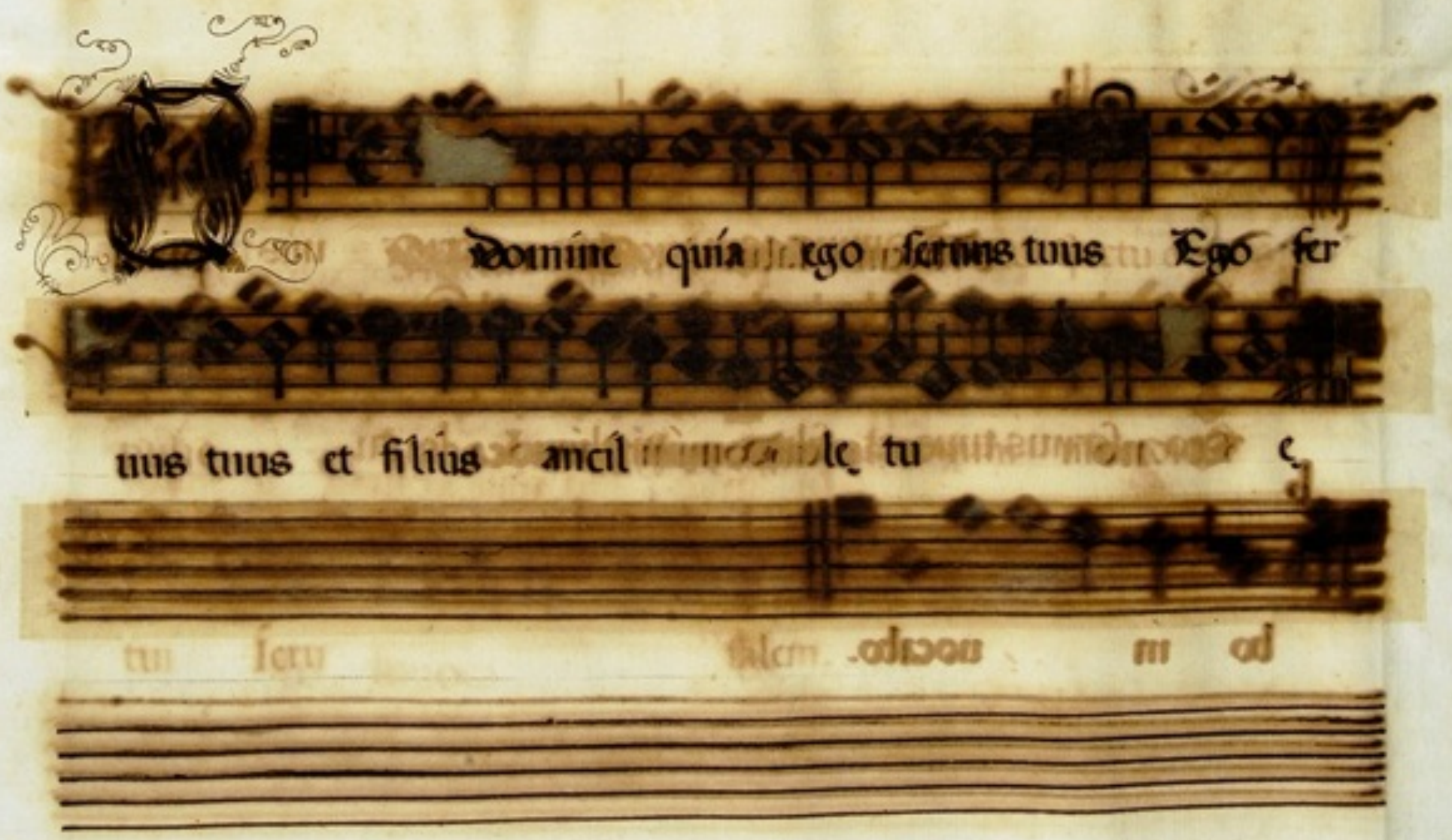
Domine quia ego seruus tuus Ego ser
uus tuus et filius ancil le tu e
tu seru salem

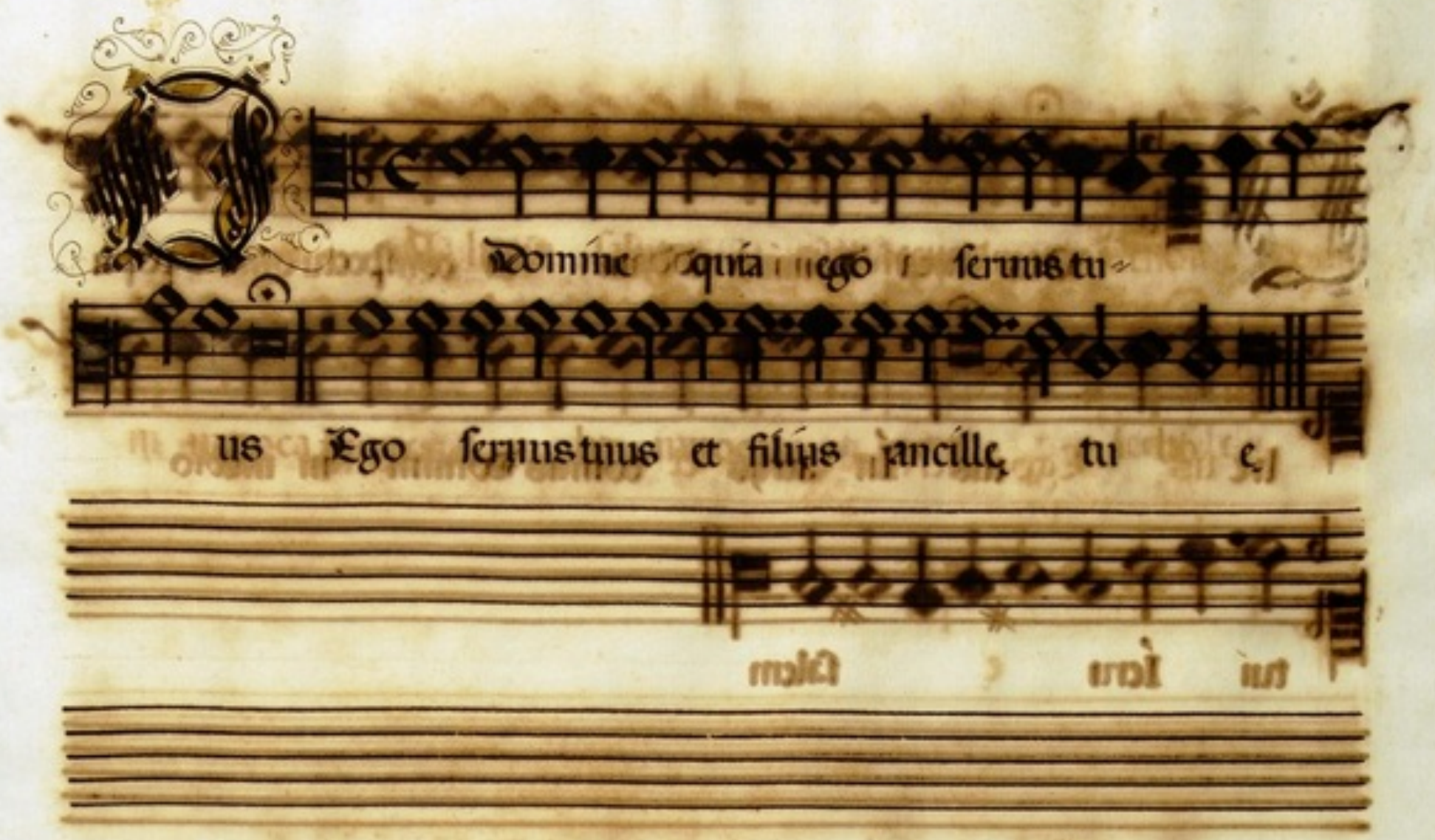
Domine quia ego seruus tu-
us Ego seruus tuus et filius ancille tu c.

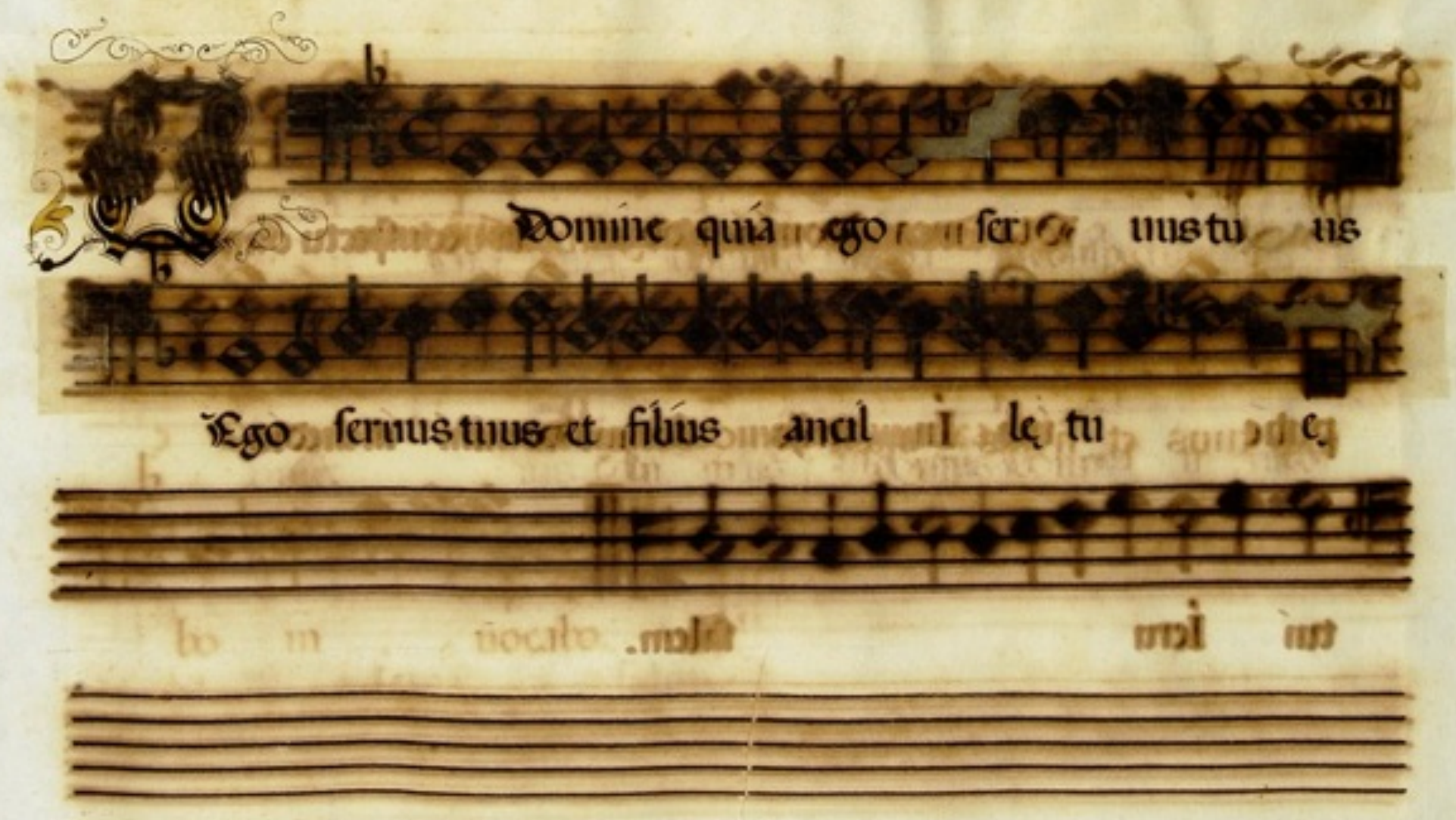
Domine quia ego seruus tu us
Ego seruus tuus et filius ancil le tu c.

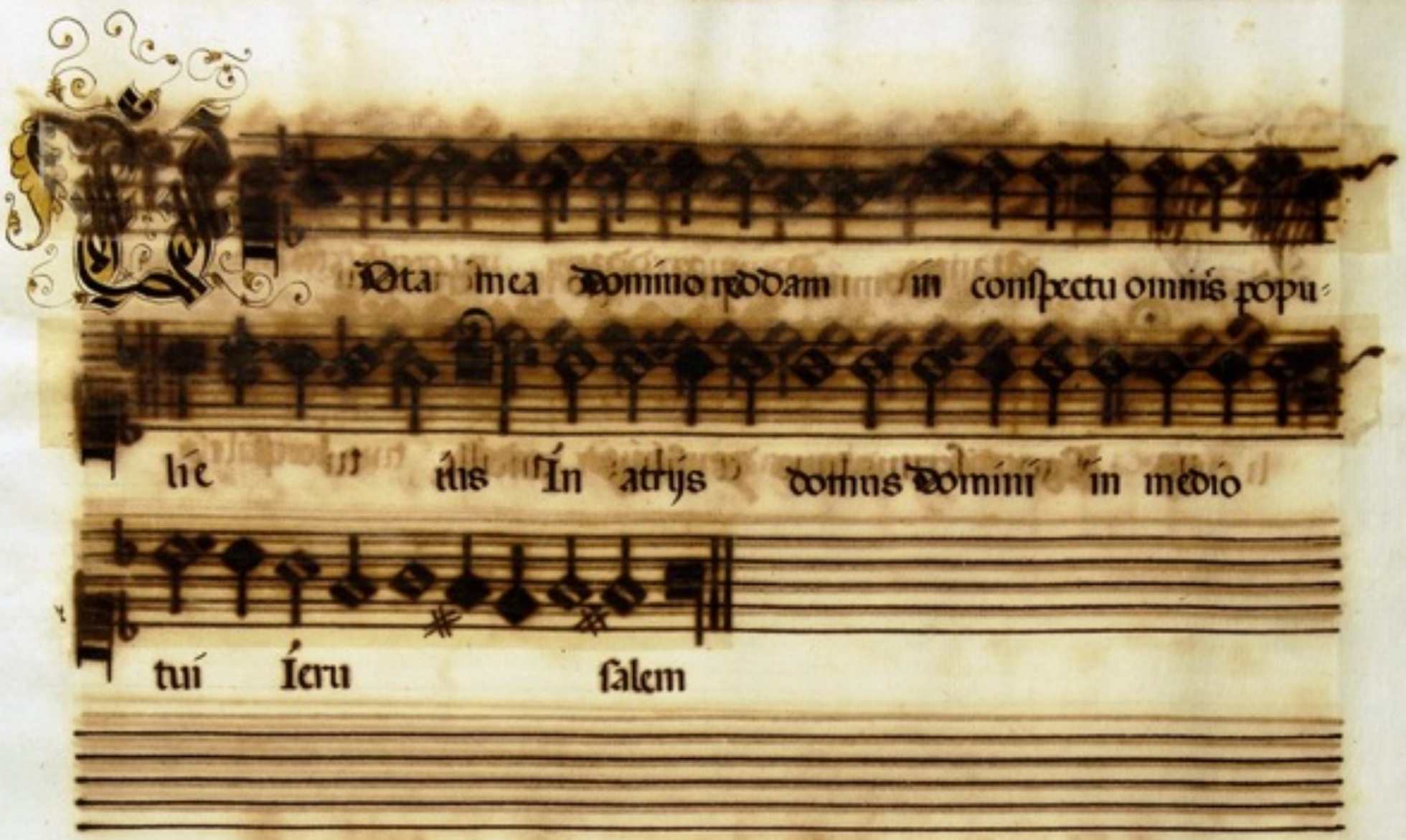
Vota mea Domino reddam in conspectu omnis popu-
lie tus In atrijs domus Domini in medio
tui Ieru salem

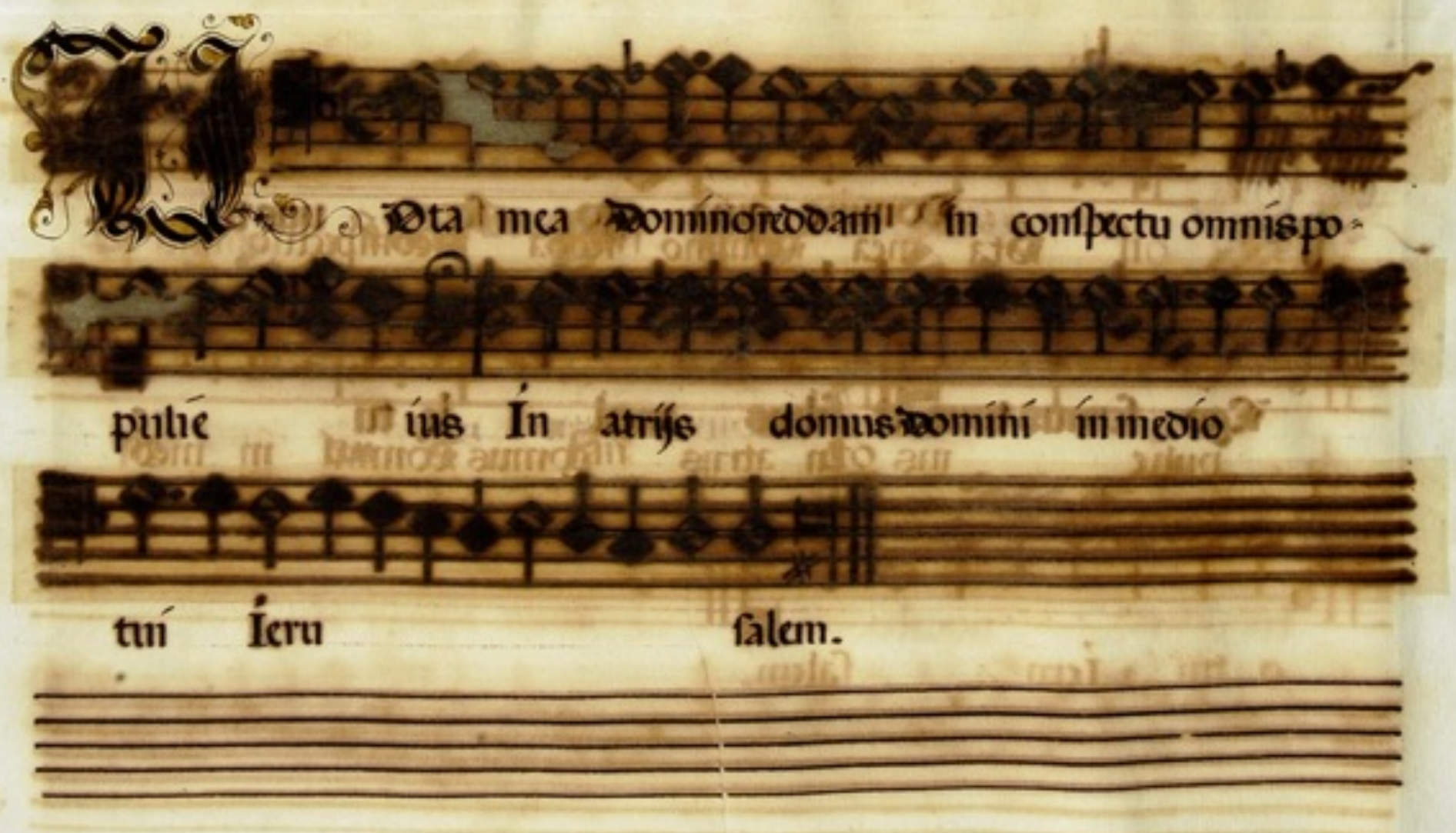
Vota mea Domino reddam in conspectu omnis po-
pulie tus In atrijs domus Domini in medio
tui Ieru salem.

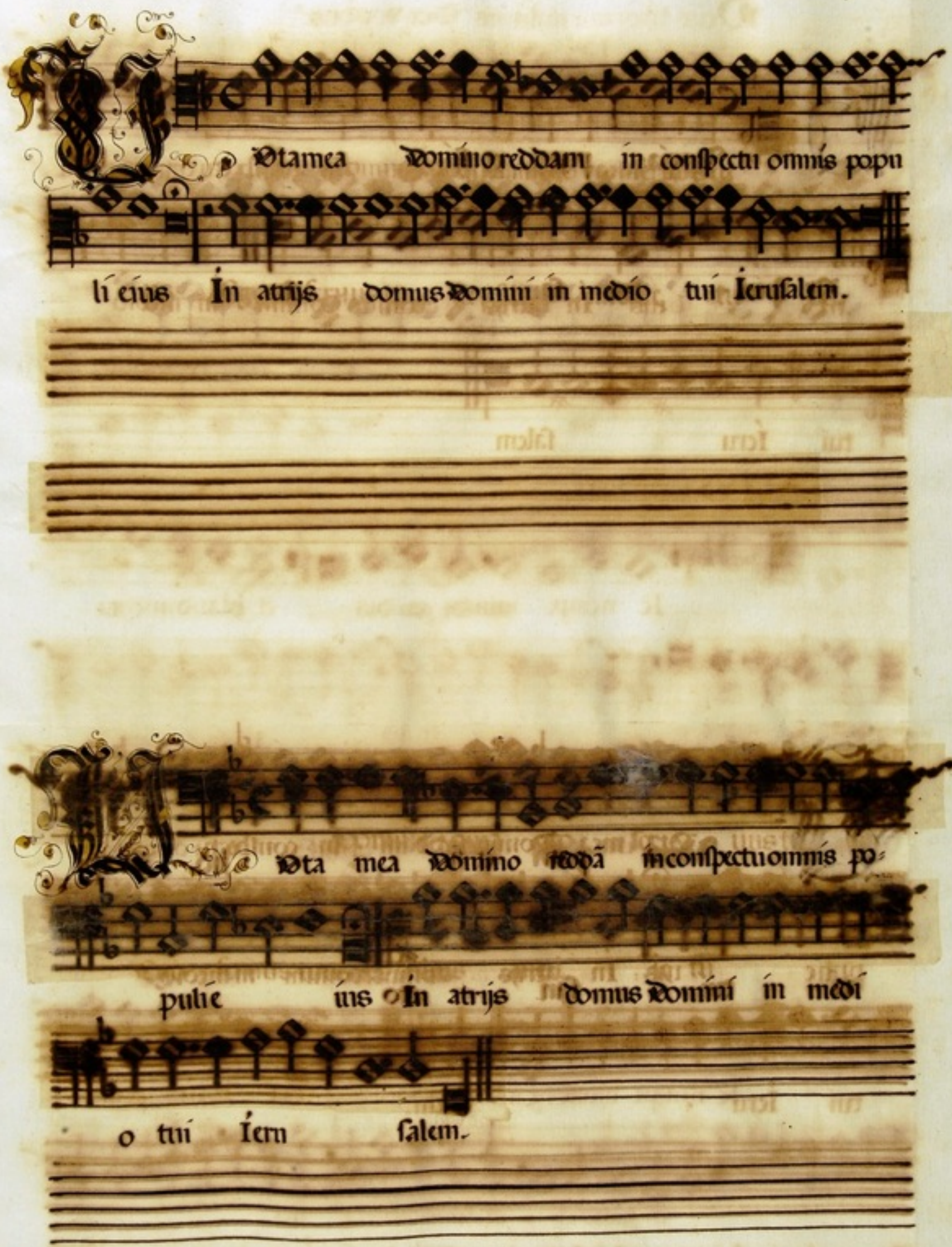
Vtamea domino reddam in conspectu omnis popu
li eius In atrijs domus domini in medio tui Ierusalem.
Vta mea domino reddã inconspectuomnis po
pulie ius o In atrijs domus domini in medi
o tui Iem salem.

Gloria patri et fi lio.

Et spiri tui san cto.

Gloria patri et fi lio Et spi

tui san cto

Gloria patri et filio Et spiri tui sancto.

Gloria patri et fi lio

Et spir tui san cto.

Deus tuorum militum Sex vocibus.

Hic nempe mundi gaudia hic nem pe

hic nempe mundi gaudia et blandimenta

no xia caduca rite deputans.

ALTVS secundus.

Hic nempe mundi gaudia et blandimenta

no xia

Hic nempe mundi gaudia gau dia hic nempe mun

di gaudia et blandimēta no xi

a caduca rite ca

Ioannes Paulus Pujol.

Hic nempe mundi gaudia

hic nempe mundi ga udia et blandi

menta noxia caducari te

te pu

Hic nempe mundi gaudia hic nem pe mundi

hic nempe mun di gaudia et blan

dimenta no xia caduca ri te cadu ca

ri te cadu ca

Hic nempe mundi gaudia

hic nempe mundi gaudia et blandimen ta noxi

a caduca

RESDVV

deputans peruenit ad ce=

lestia

RESDVV

caduca rite deputans peruenit ad

celestia

RESDVVM

duca rite de putans peruc

nit ad celestia peruenit ad cele stia

RESIDVVM

tans deputans peruenit ad cele stia peruc

nit ad cele stia ad celestia

RESIDVVM

rite de putans de putans per

ue nit peruenit ad celestia peruc

nit ad cele stia.

RESIDVVM

ri te deputans peruenit adcelestia

peruc nit adcele stia

Loria tibi Domine gloria tibi gloria tibi

Domine qui surrexisti amor tuis qui surrexi

sti amor tuis cum patre et san

cto spiri

Loria tibi Domine &

qui surrexisti & qui surrexistia mortuis qui

sur rexistia mor tuis cum

Loria tibi Domine qui surrexi sti amor

tuis amor tuis

cum patre et sancto spiritu cum patre et sancto spiri

Gloría tibí Domíne qui surrexí sti a

mortuis cumpatrect san

Gloría tibí Domíne glo ría tibí do-

míne tibí do míne qui surrexísti qui sur

rexísti amor tuis cumpatre et san cto

Gloría tibí Domíne qui surrexísti amor

tuis cumpatrect sancto cumpatrect sancto

RESPONS.

tu cum patre et sancto in sempiterna se

cula ℣ in sempiterna se

cula in sempiter na in sempiterna in sempiterna

secula ℟ men.

RESPONS.

spi ritu in sempiterna ℣

in sempiter na in sempiterna secula ℟

men.

RESPONS.

in sempiterna in sempiterna secula in sempi-

terna se cula. amen in sempiterna se-

cula Amen.

RESIDUV

cto spí ritu in sempíter na se cula ín sem

piter na secula ꝯ A men

RESIDUV

patre et sancto spí ritu ín sempiterna ín sempíter

na secu la ínsempíter na in sempíterna secula

ínsempiterna secula secula Amen.

RESIDUV

spí ritu ín sempíter na secula ꝯ

ínsempíterna se cula ꝯ

ín sempíterna secula amen Amen

MAGNÍFICAT. Secundi toni.

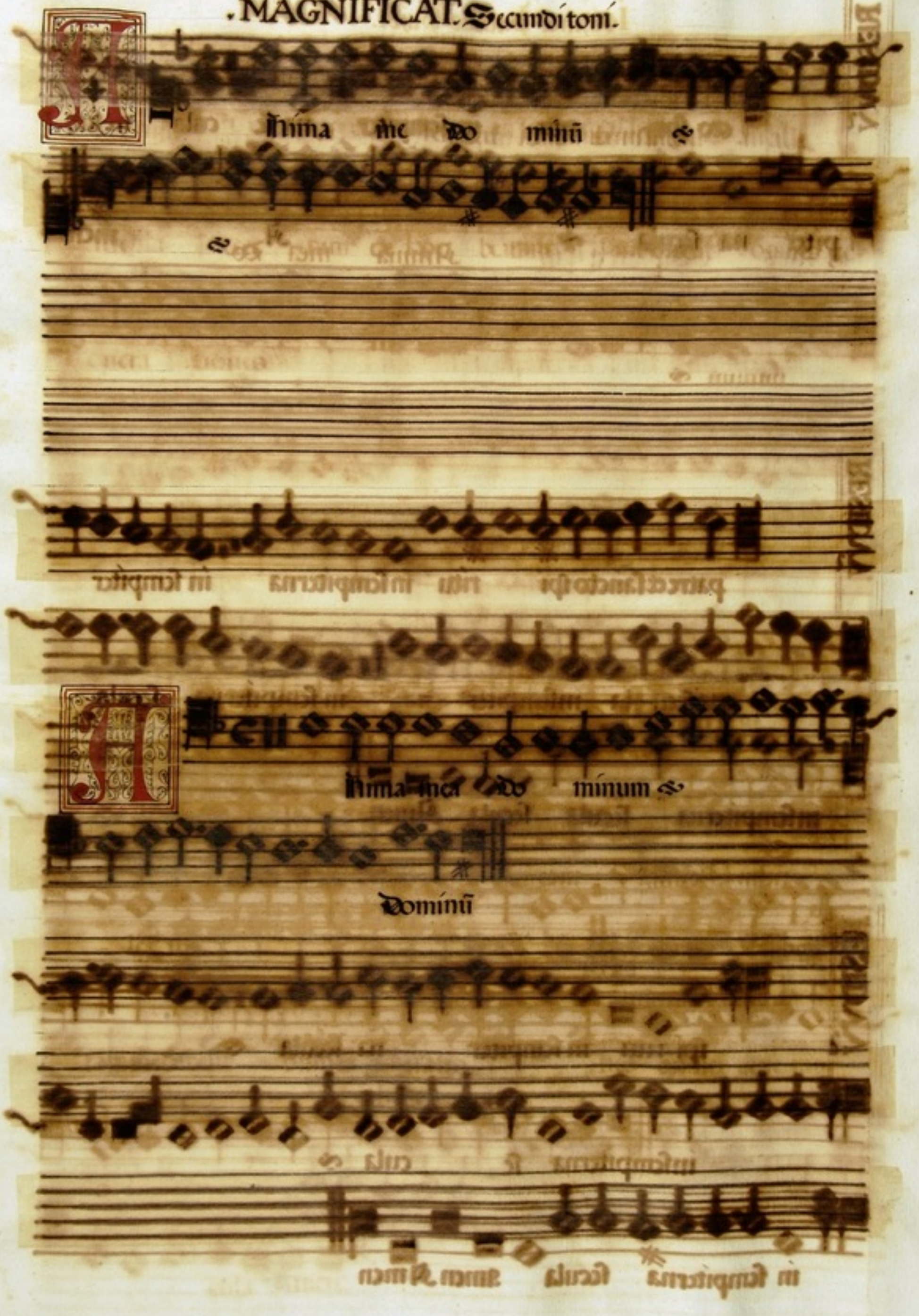

Ioannes Paulus Pujol.

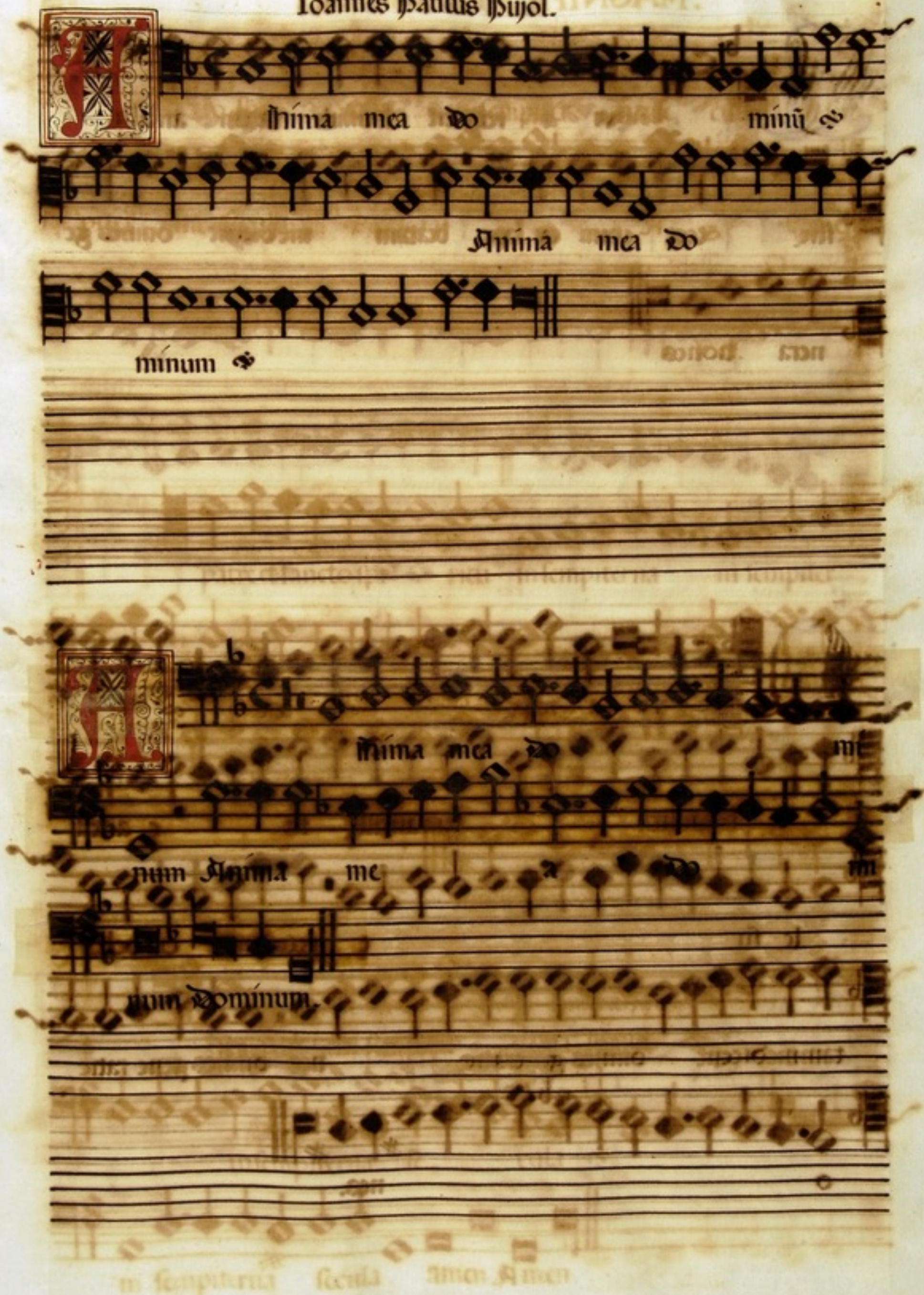

Ví a respexit humílitatem ancílle

sue ecce enim ex hoc beatam me dicent omnes ge-

nera tiones

Ví a respe xit

humílitatem ancílle sue ecce ancil

le sue ecce enim ex hoc be

tam me dicent omnes generatio nes omnes gene ratio

o nes.

Ví a respe xit quía re spe

xit humilitatem ancille suę

cil lę su ę ecce enim ex hoc beatam

atam medicent omnes generatio nes ℣

Ví a respe xit humili

tatem ancillę suę

ecce enim ex hoc omnes generatio nes

℣

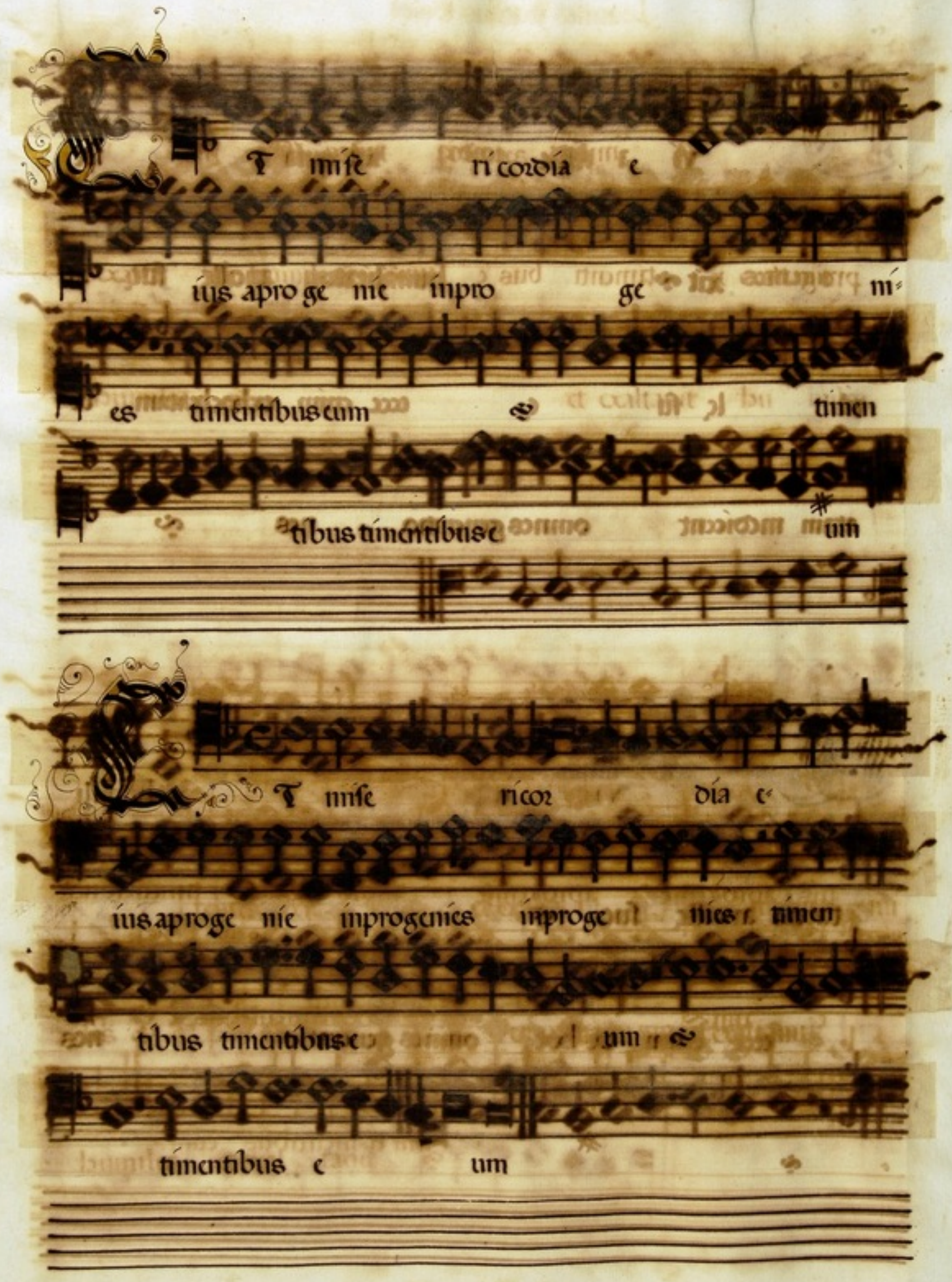
T mise ri cordia e
ius apro ge nie impro ge mi-
es timentibus cum
timen
tibus timentibus e
um
T mise ricor dia e
ius aproge nie improgenies improge nies timen
tibus timentibus e um
timentibus e um

Et miseri cordia eius a pro genie in

progenies timenti bus eum

Et mise ri cor dia e

ius a progenie a progenie in pro genies timentibus

eum timentibus e

um ti mentibus eum.

De posuit potentes de se de et

exalta uit humiles ℣ et exaltauit

humiles ℣ et exaltauit hu miles.

De posuit potentes de se de po

tentes de se de et exalta uit hu mi

les ℣ et exaltauit et exaltauit

humiles et exal tauit ℣

Deposuit potentes de se

de po tentes de se de et exalta-

uit hu miles et exal

uit et ex alta uithu miles

Deposuit potentes de se de de se

de de posuit potentes de sede et exaltauit hu miles et

exalta uithumiles et exalta uit et exaltauit

humiles et

Vscepit Israel suscepit suscepit

Israel puerum suum puerum suum

recordatus miseri cordie sue recorda tus

miseri cordie sue

Vscepit Israel puerum suum

puerum suum recorda tus

miseri cordie suae

suae

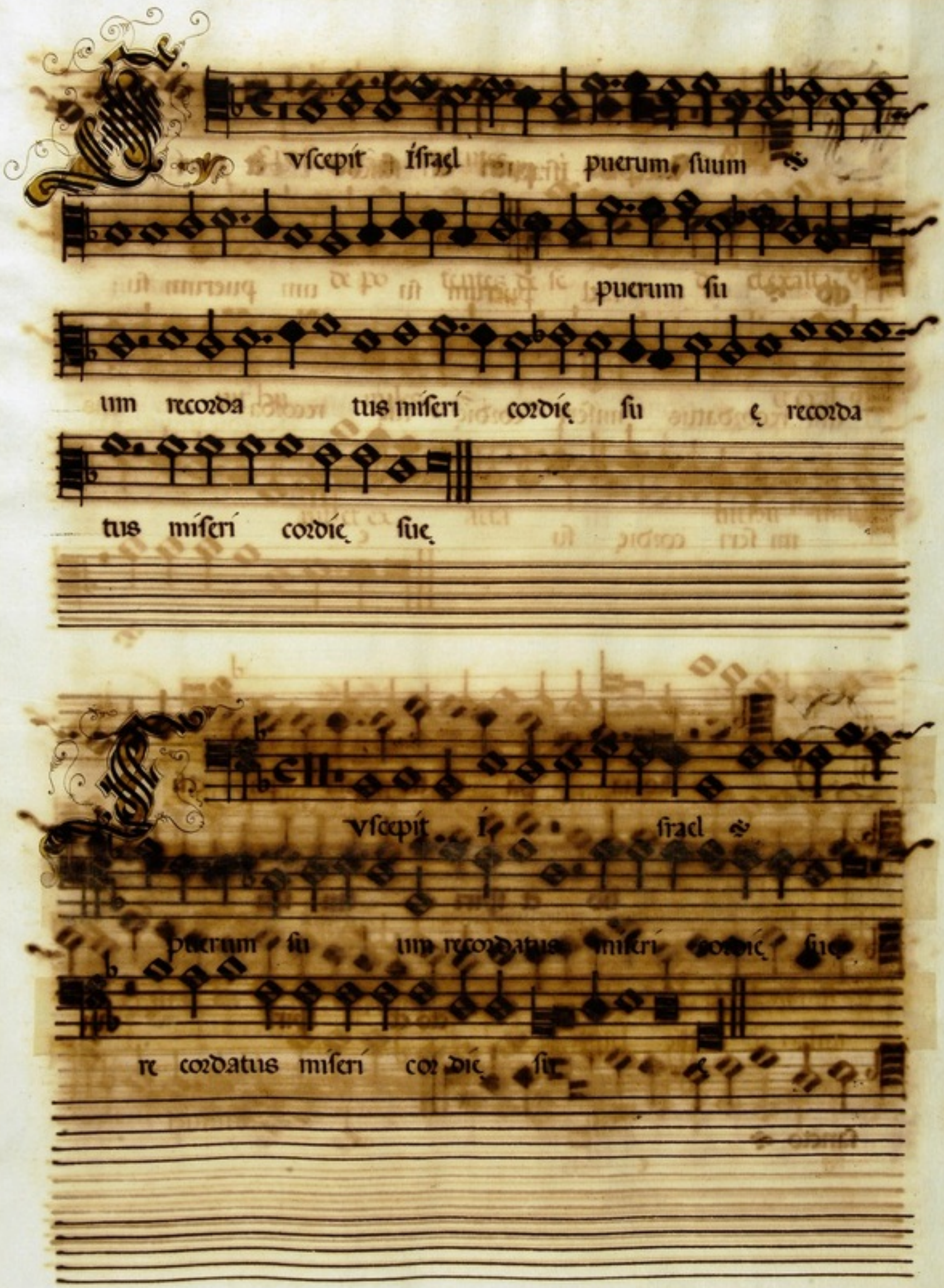
vscepit israel puerum suum
puerum su
um recorda tus miseri cordie su e recorda
tus miseri cordie sue
vscepit i sracl
puerum su um recordatus miseri cordie sue
re cordatus miseri cor die sue

Glo ria patri et fi lio et spiri tui san-

cto ℣

Gloria pa tri gloria patri et fi-

lio et spiri tui san

cto et spiri tui

sancto ℣

Gloria pa tri gloria patri et

fi lio et spiri tui san

cto et spiritui et spiritui sancto

Gloria pa tri et fi

lio et filio et spiri tui san

cto et spiri tui san-

cto.

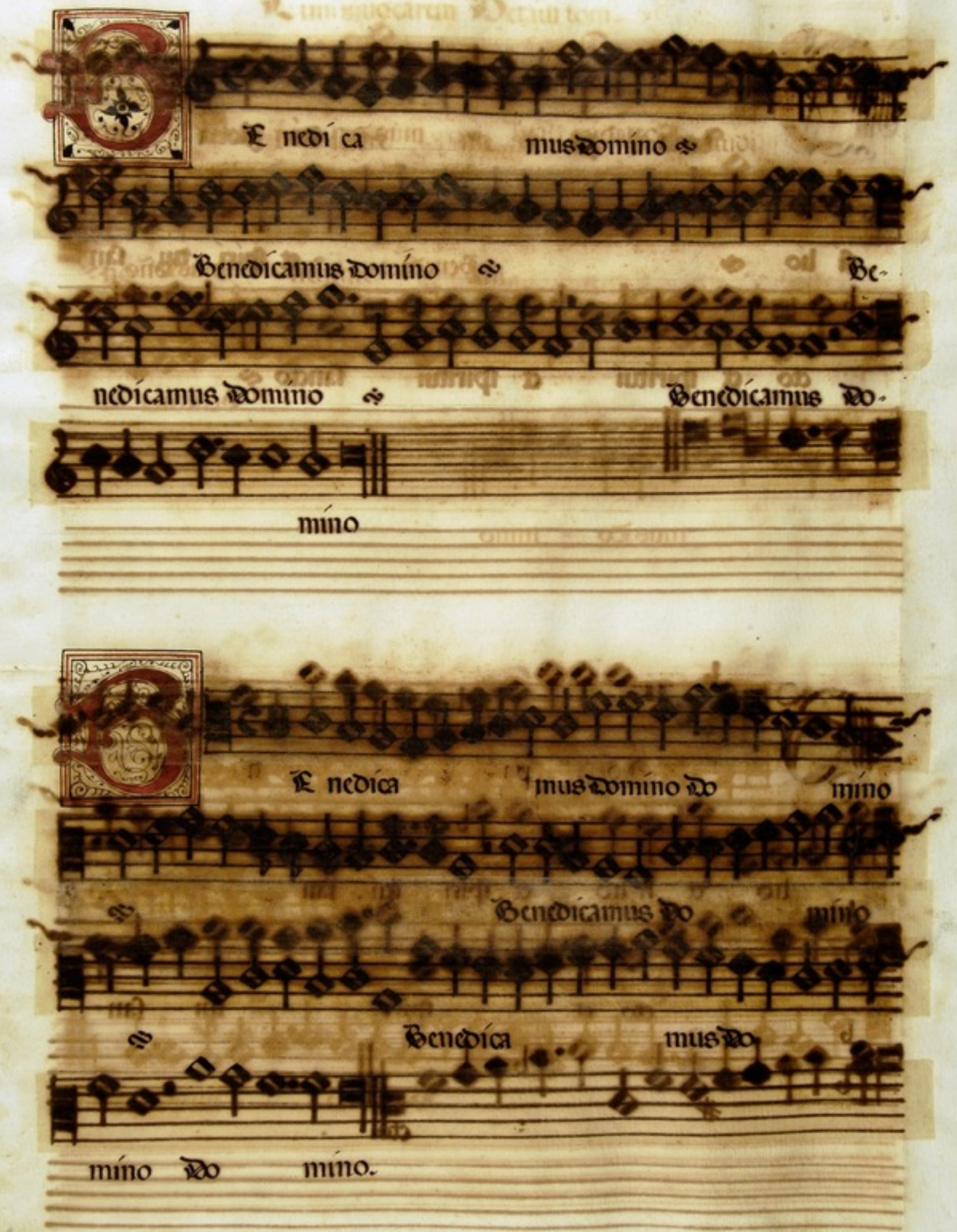
Benedícamus domíno ℣ Be-
nedícamus domíno ℣ Benedícamus do-
míno
Benedícamus domíno ℣ Benedícamus do míno
℣ Benedíca mus do
míno do míno.

Benedica mus do mino

Benedica mus dño

Benedica

mus do mino

Benedí ca mus do mino

Benedica mus do mí

no

Benedica mus domino.

Cum inuocarem Octaui toni.

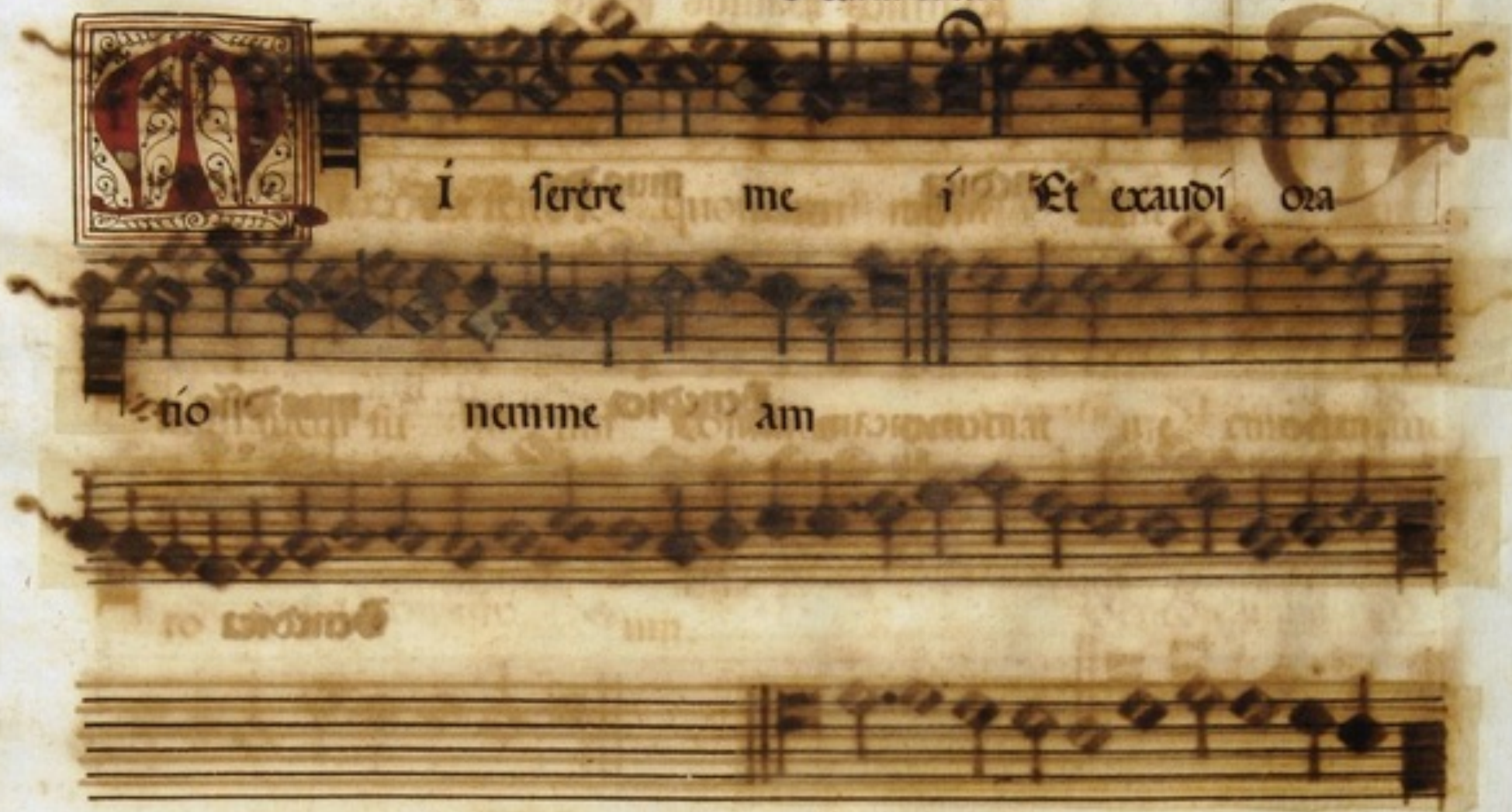

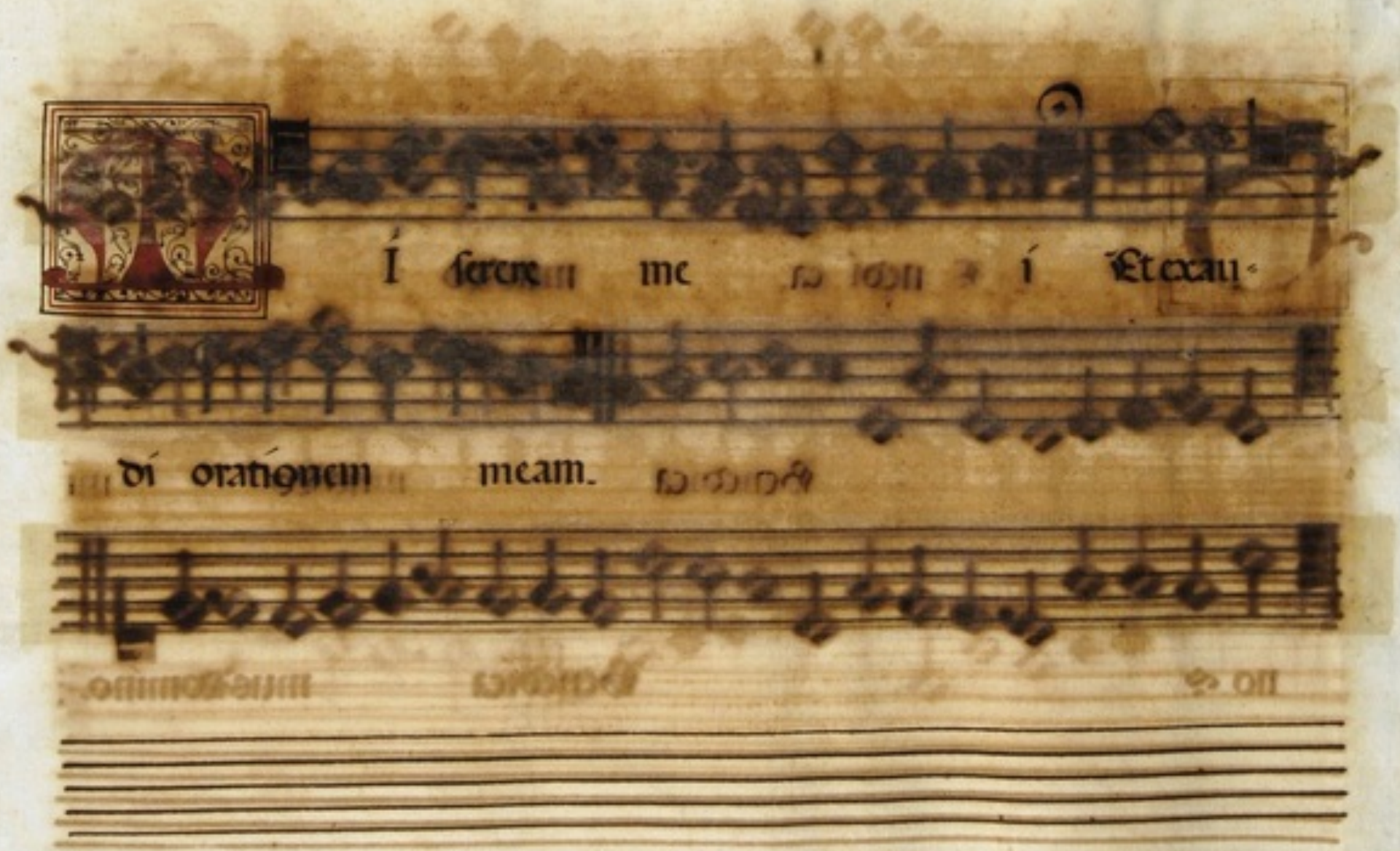

Ioannes Paulus Pujol.

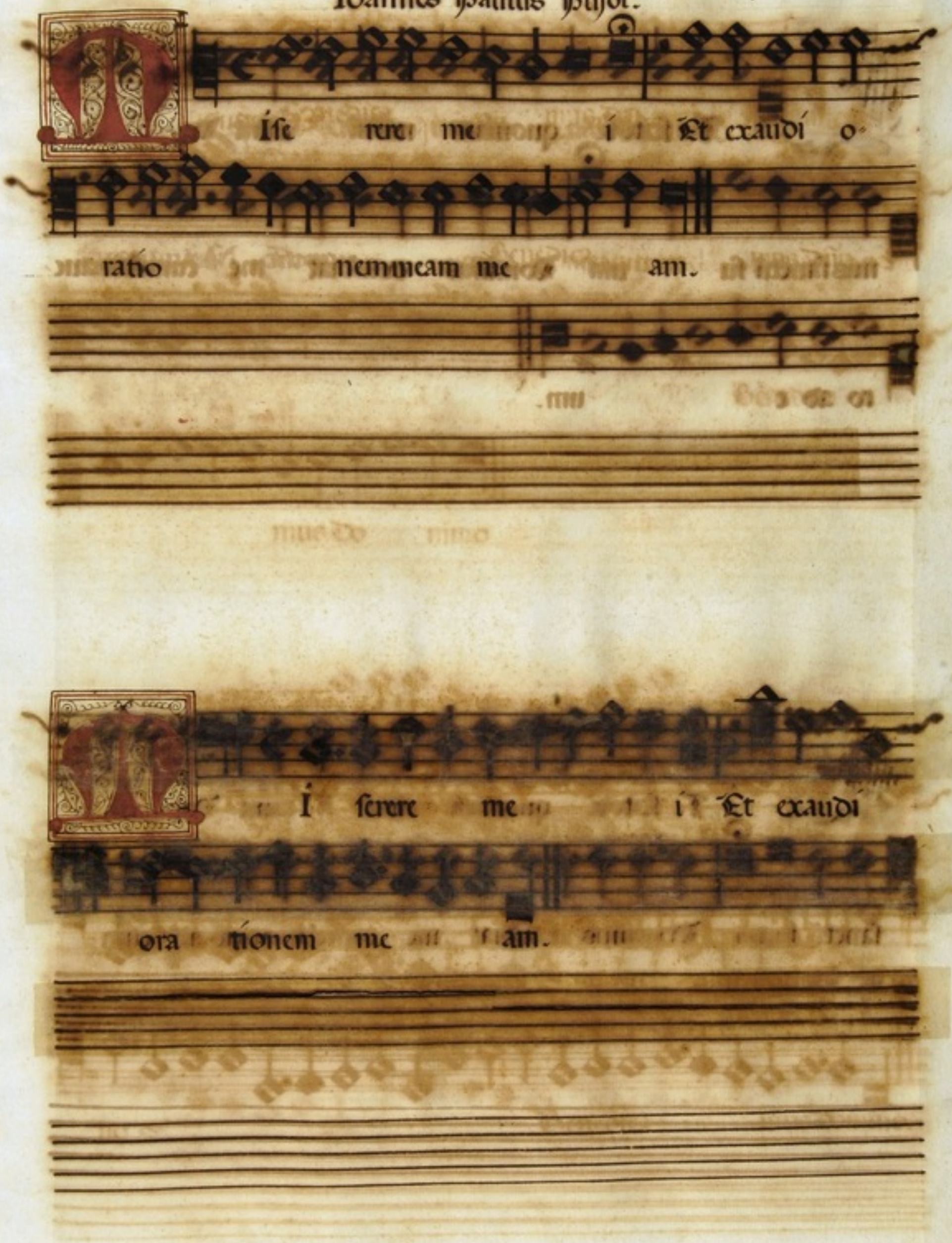

Et scitote quoniam mirifi cauit Do mi

nus sanctũ su um Dominus cxaudiat me cum clamauero

ro ad e um.

Et scitote quoniam miri fi cauit Dominus

sanctũ suum Dominus cxaudiat me cum clamauero ad eum

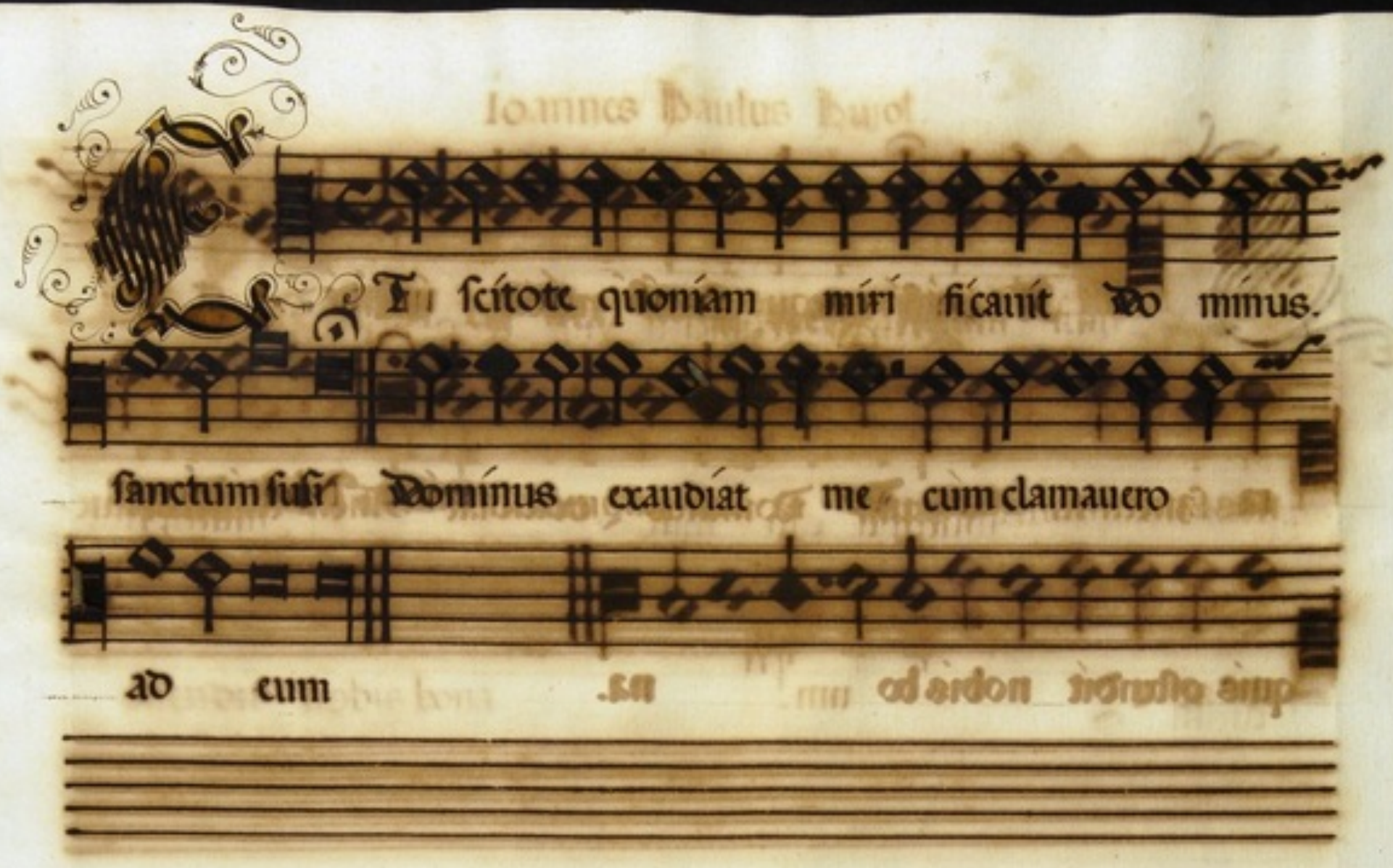
Et scitote quoniam mirificauit dominus.
sanctum suum Dominus exaudiat me cum clamauero
ad eum

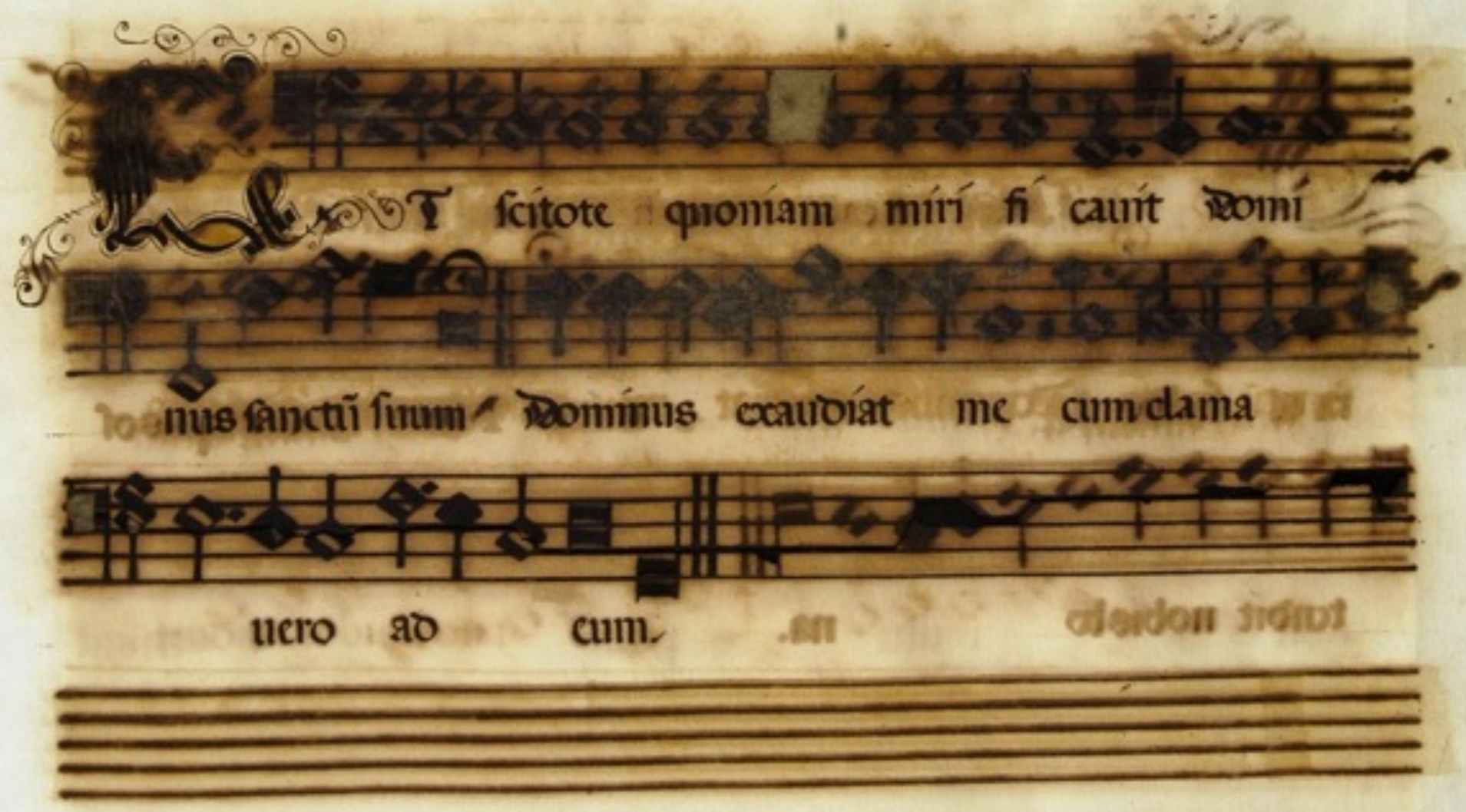
Et scitote quoniam mirificauit domi
nus sanctu suum Dominus exaudiat me cum clama
uero ad eum.

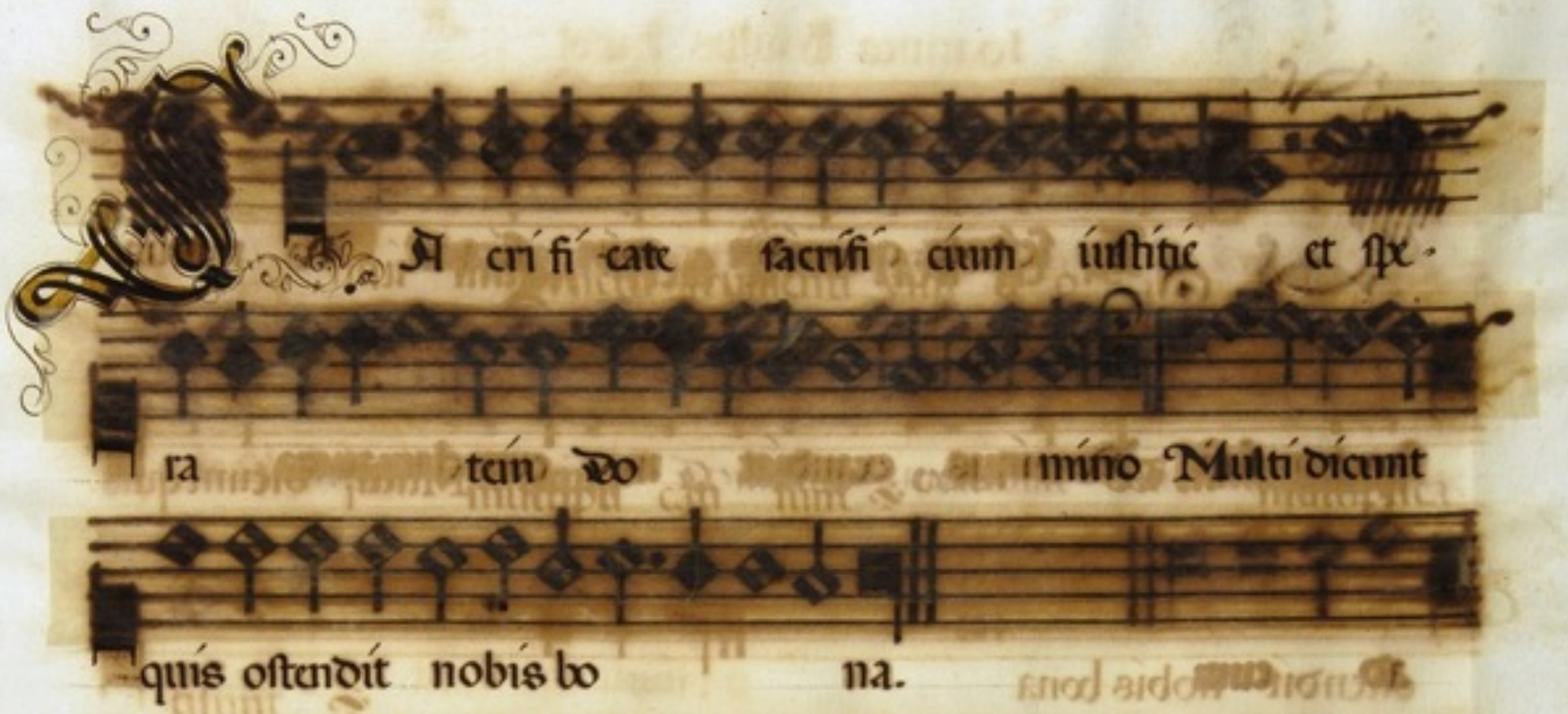
Sacrificate sacrificium iustitiæ et spe-
ra tem do mino Multi dicunt
quis ostendit nobis bo na.

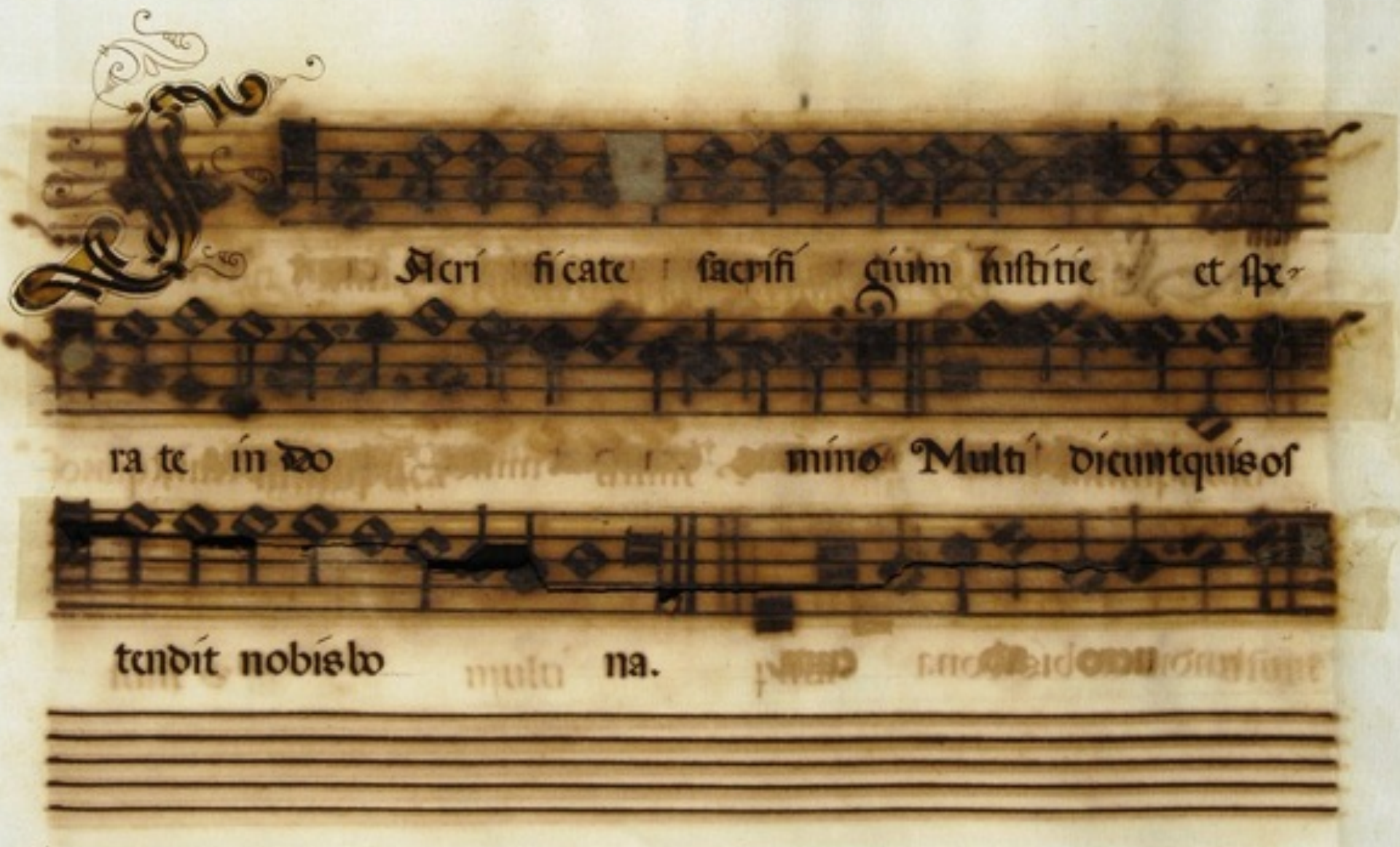
Sacrificate sacrificium iustitiæ et spe-
ra te in do mino Multi dicunt quis os
tendit nobis bo na.

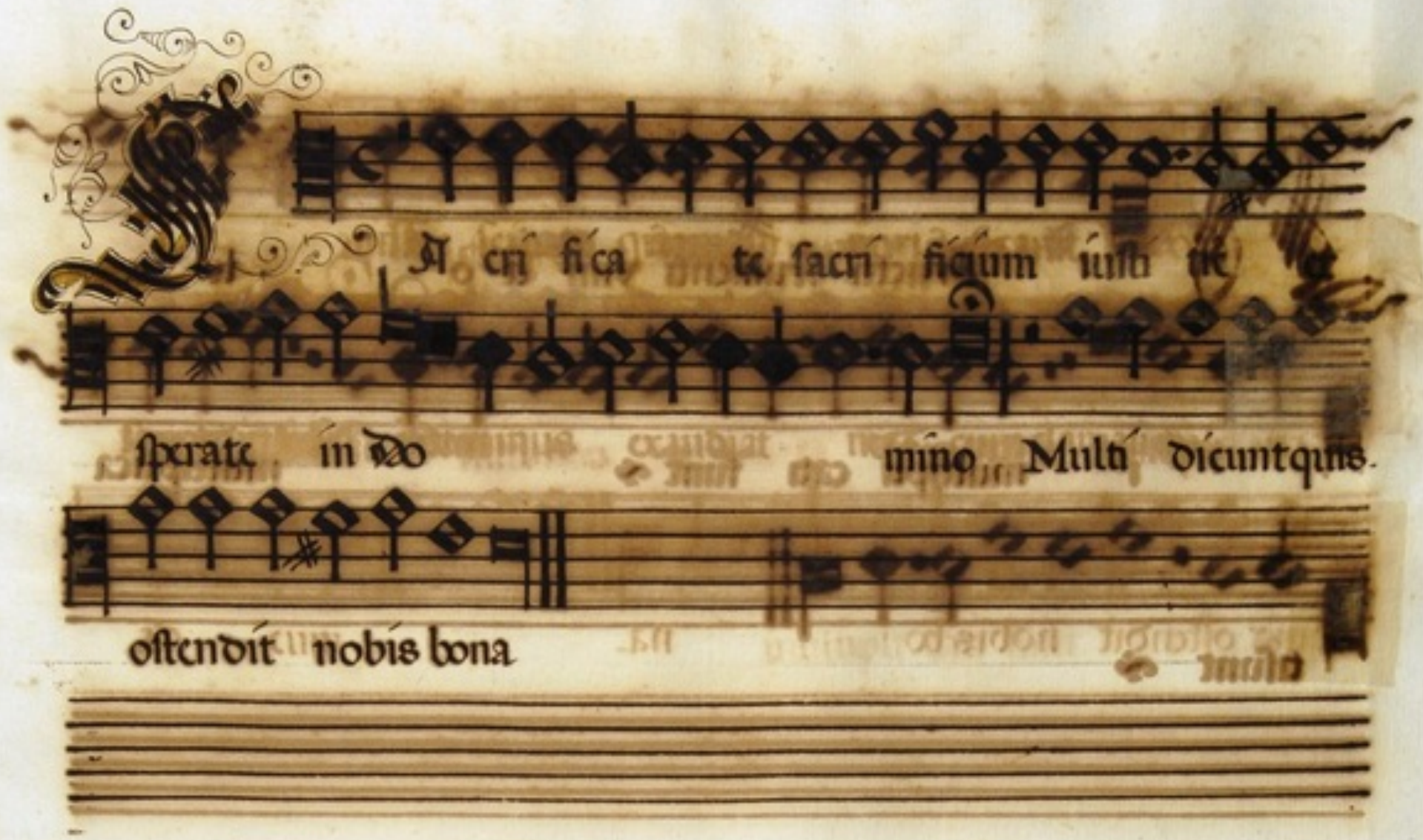
Sacrifica te sacrificium iusti tie
sperate in Do mino Multi dicunt quis
ostendit nobis bona

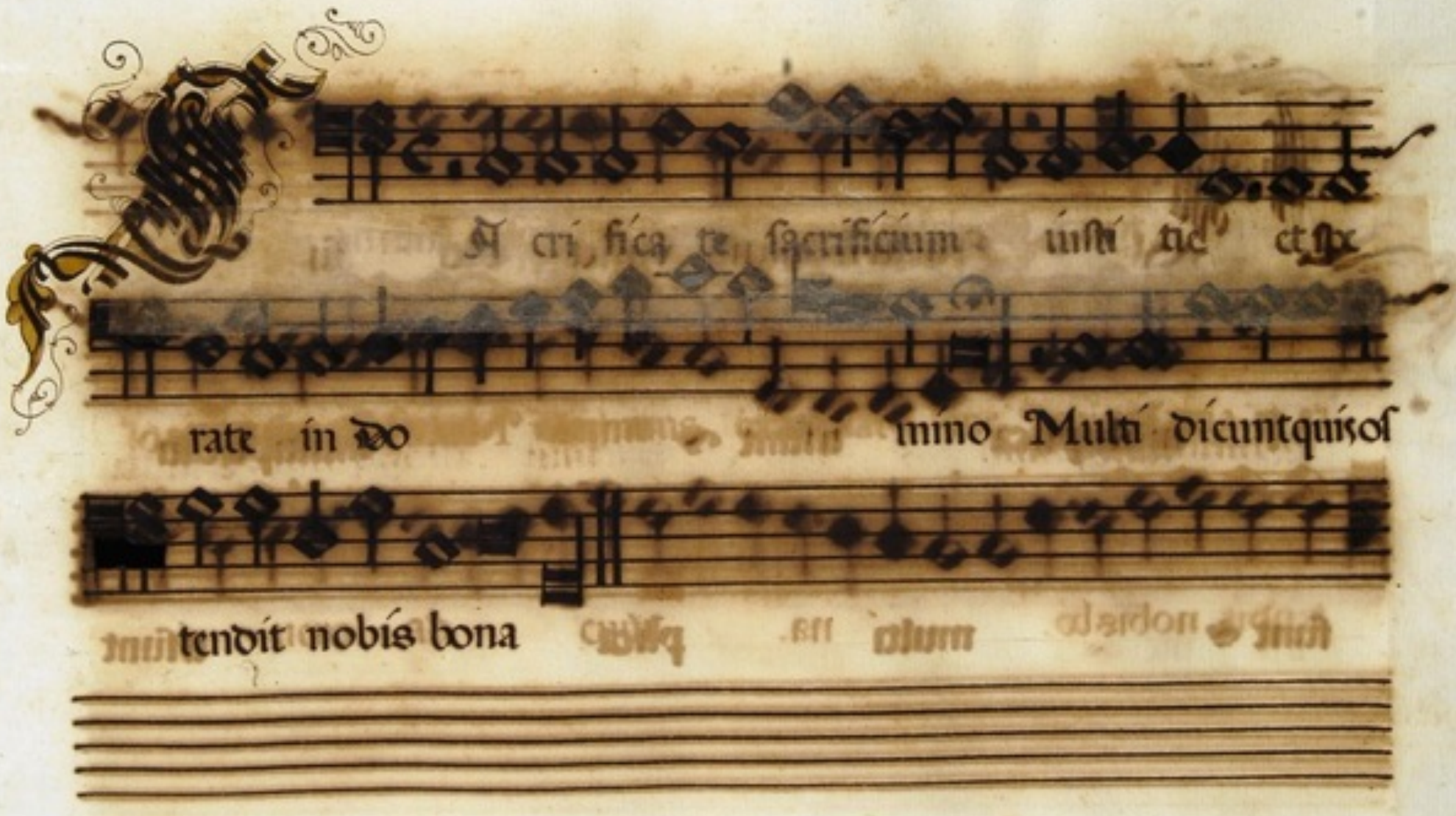
Sacrifica te sacrificium iusti tie et spe
rate in Do mino Multi dicunt quis os
tendit nobis bona

Fructu frumenti vini et o lei su-

i multiplicati sunt multiplica-

tisunt

Fructu frumenti vinici olei su-

i multiplicatisunt multiplicati

sunt multi plicatisunt

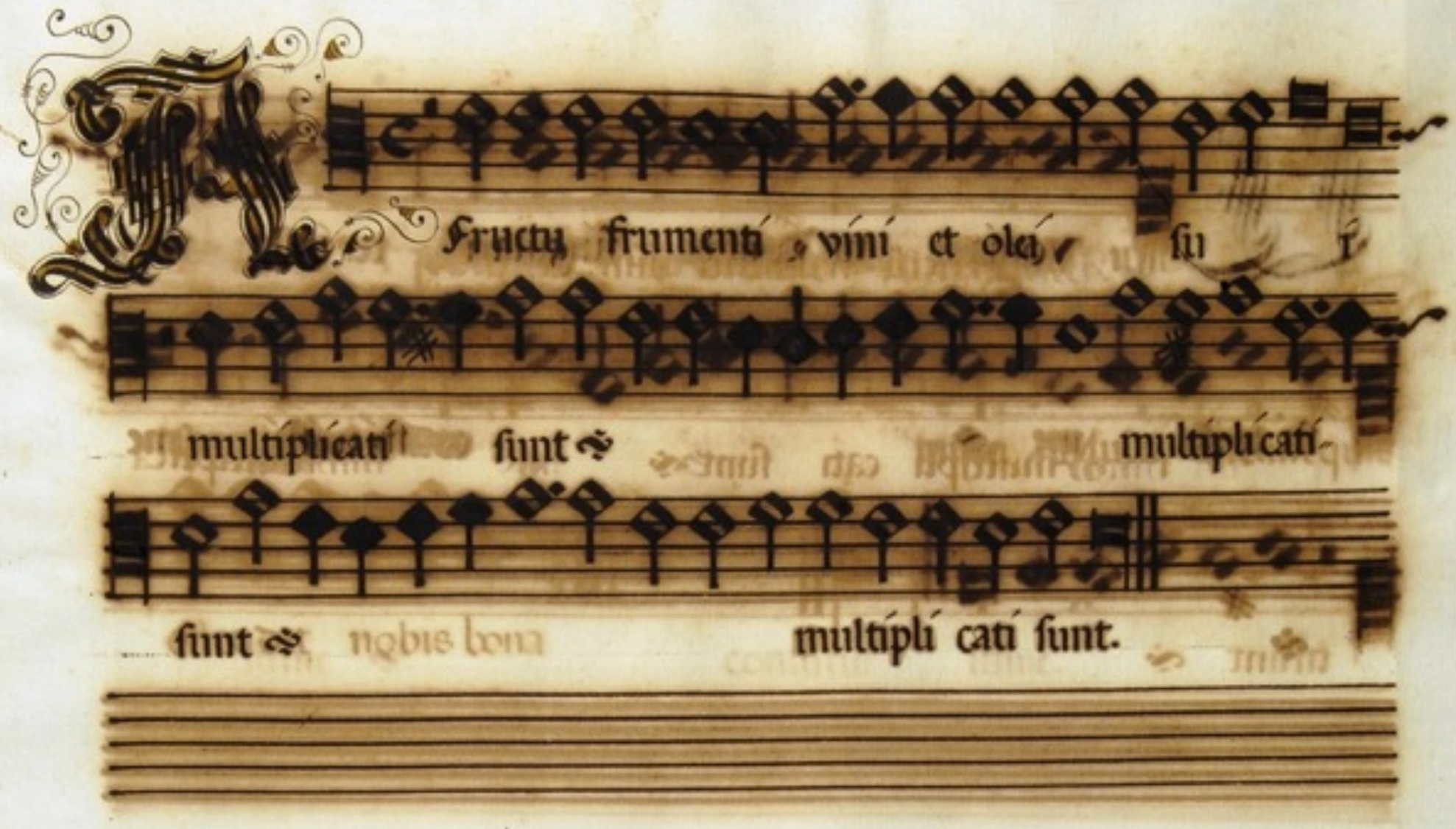
Fructu frumenti vini et olei su
multiplicati sunt multiplicati
sunt multiplicati sunt.

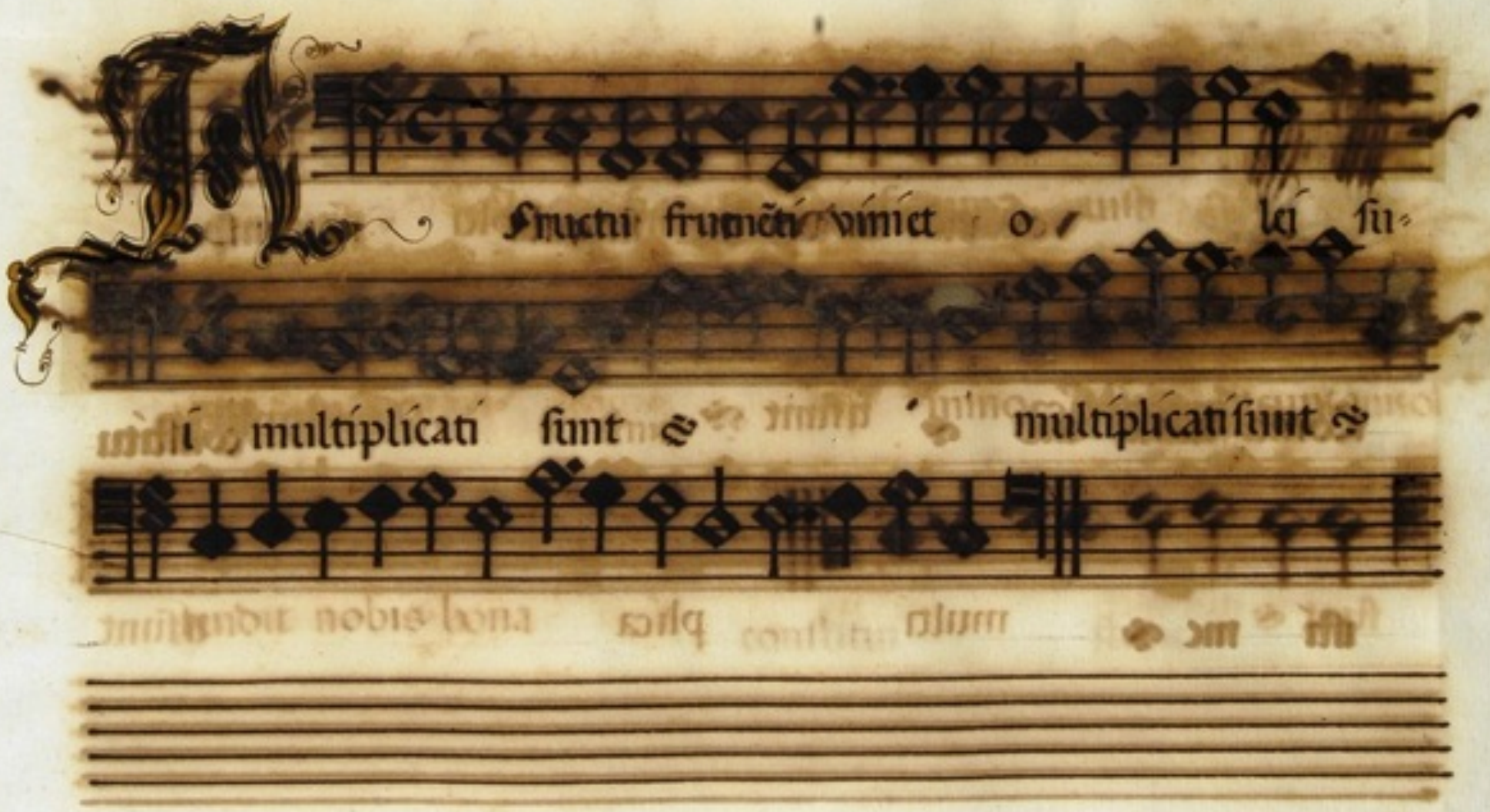
Fructu frumenti vini et o lei su
multiplicati sunt multiplicati sunt

Eviam tu Domine singulari ter inspe con-

sti tuisti me constituisti me

Eviam tu Domine singula riter inspe

Consti tuisti me constitu

isti me

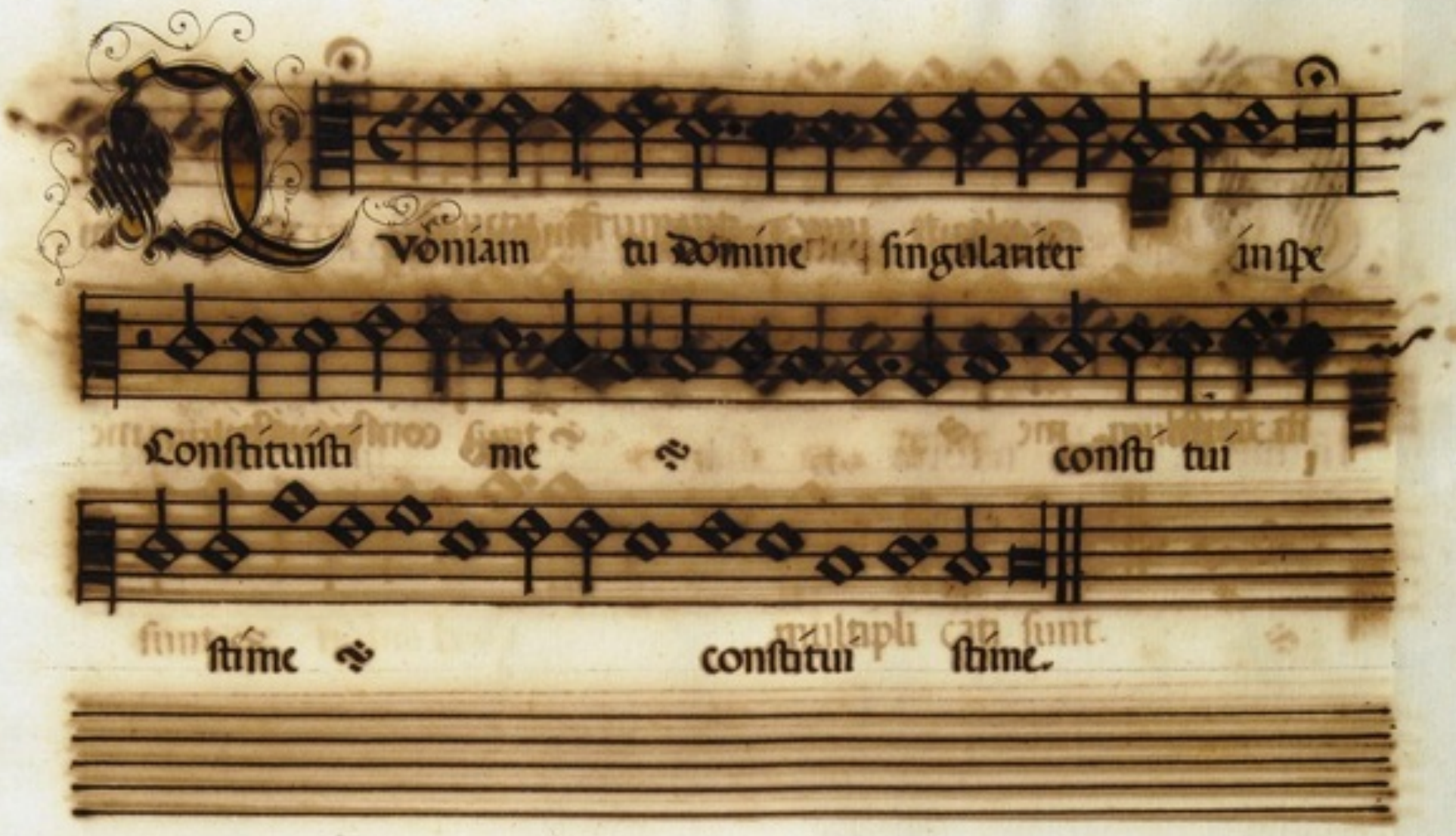
Vóniam tu Dómine singulariter inspe
Constituisti me constitui
stime constitui stime.

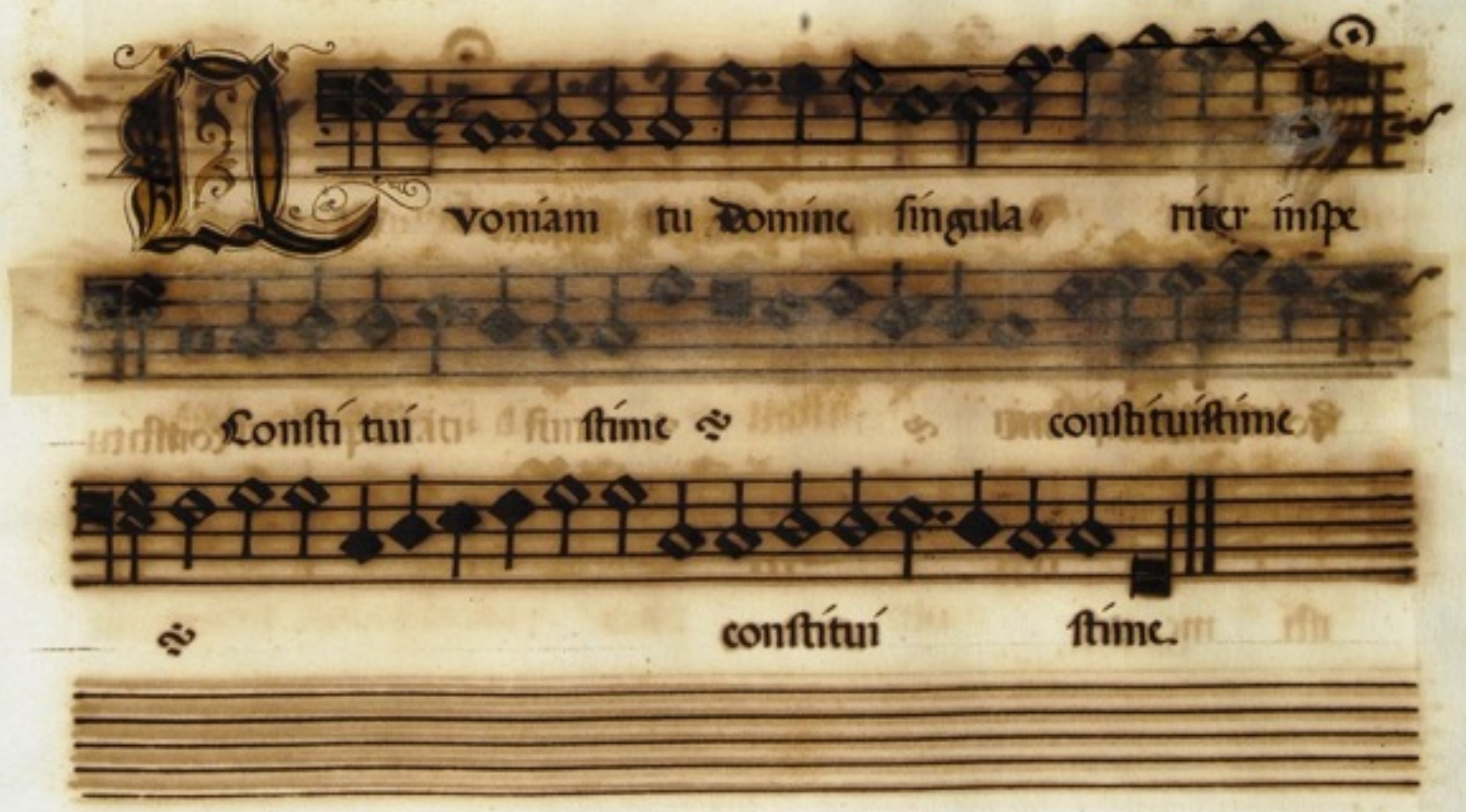
Vóniam tu Dómine singulariter inspe
Constitui stime constituistime
constitui stime.

Gloria patri et filio Et spiritu
i sancto
Gloria patri et filio Et spiritu
i sancto

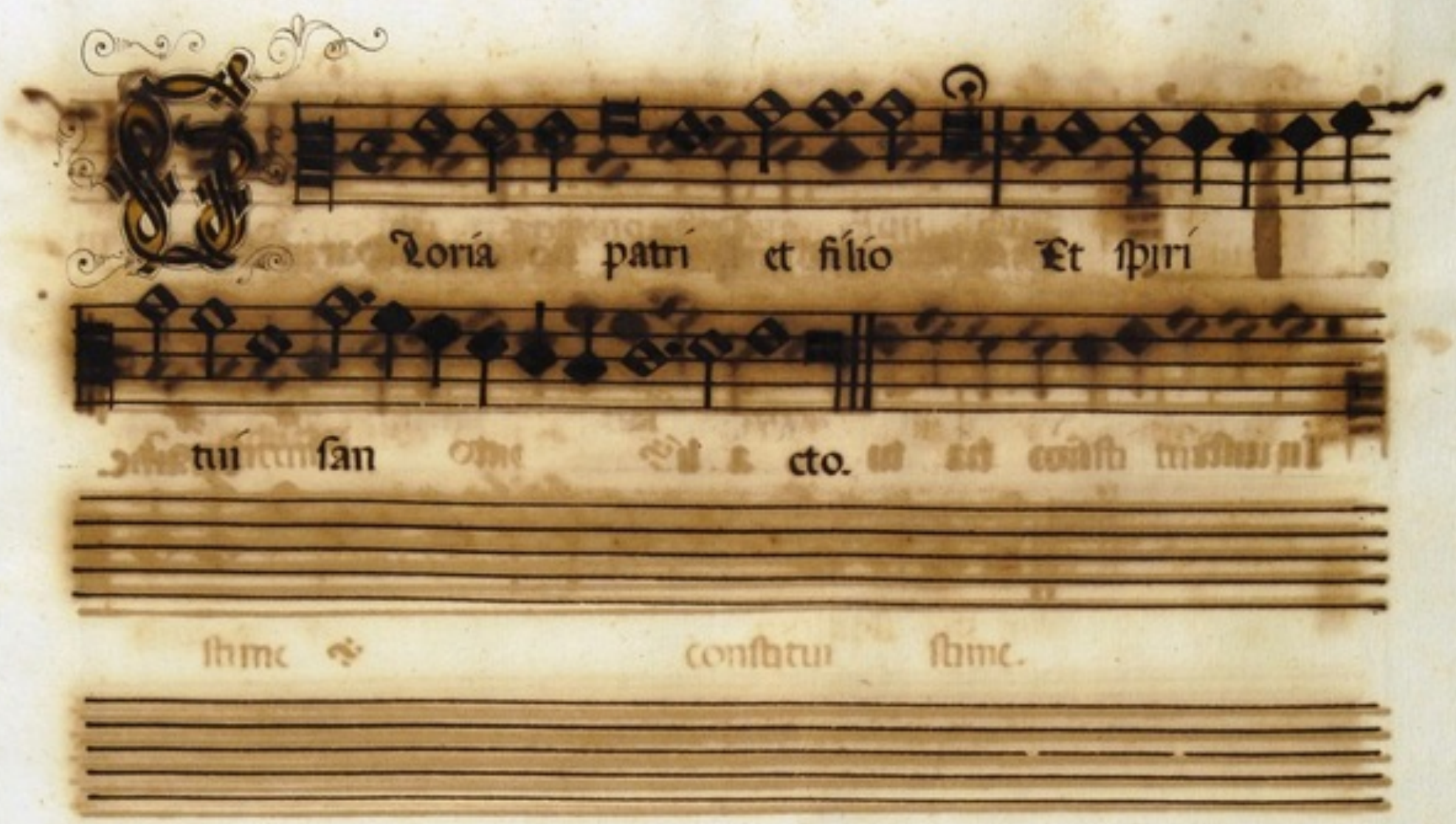
Gloria patri et filio Et spiri
tui san cto.

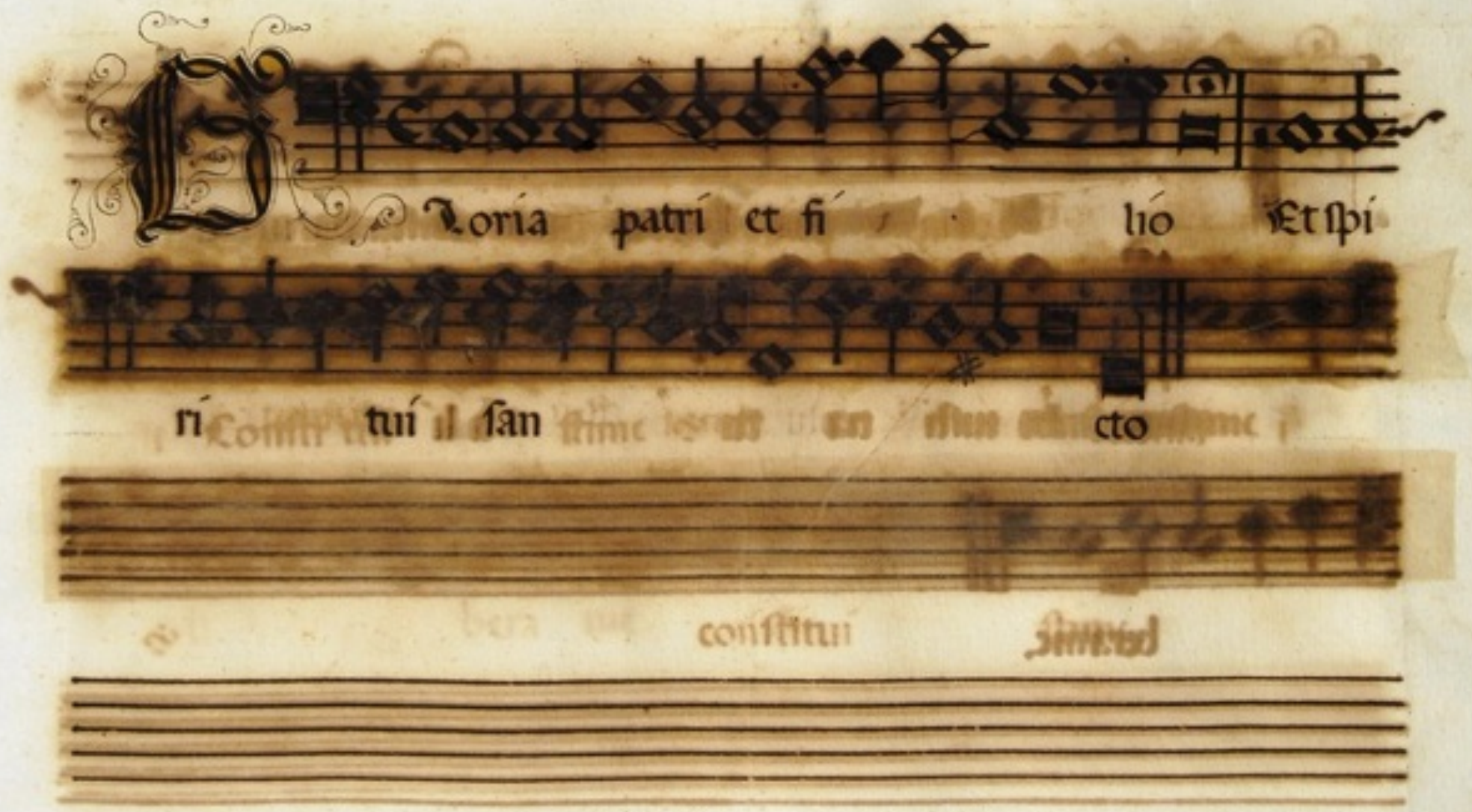
Gloria patri et fi lio Et spi
ri tui san cto

In te domine speraui non confundar in eternum
In iusti tia tu a li berame.

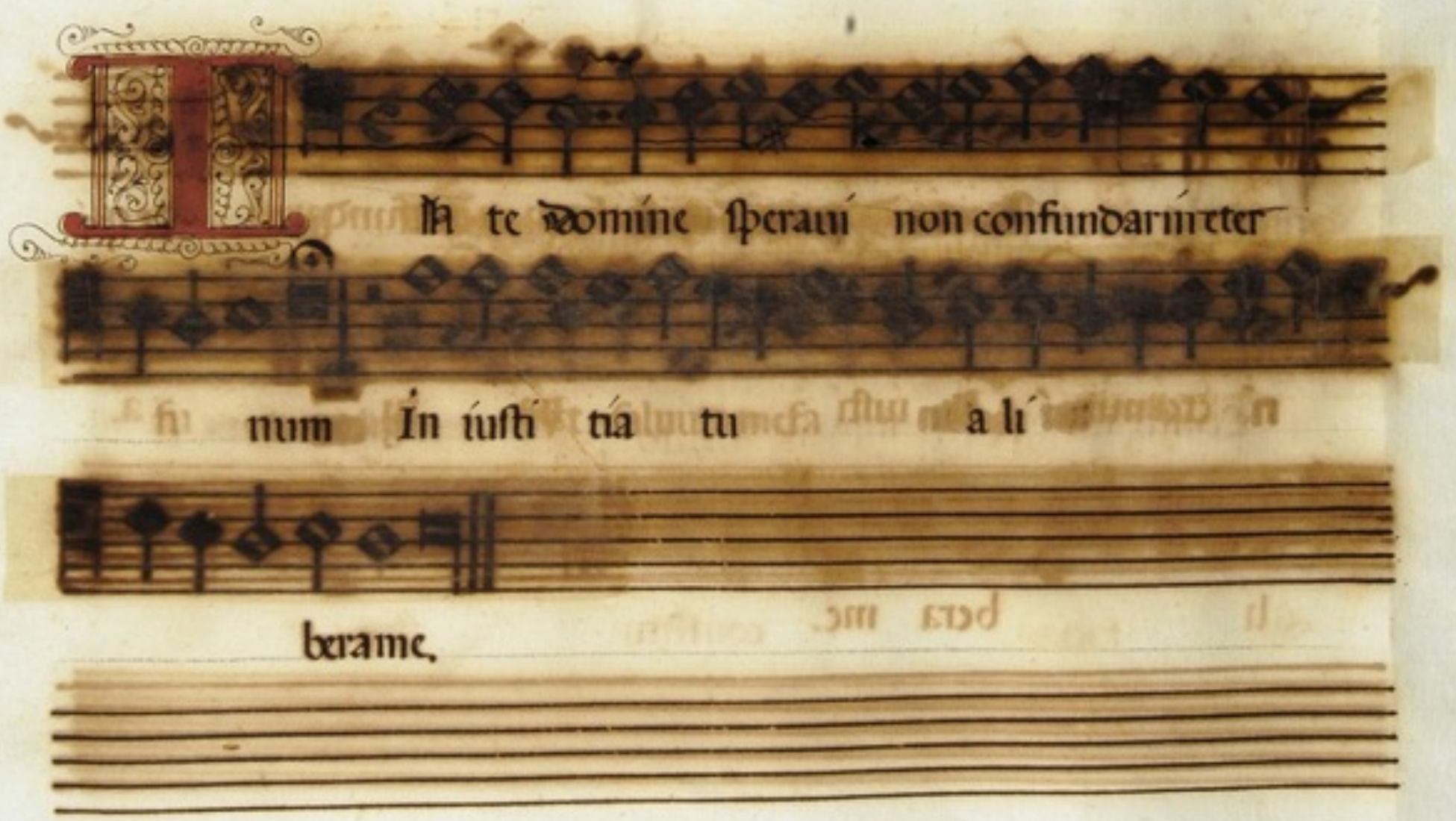
In te domine speraui non confundar in eter
num In iusti tia tu a li
berame.

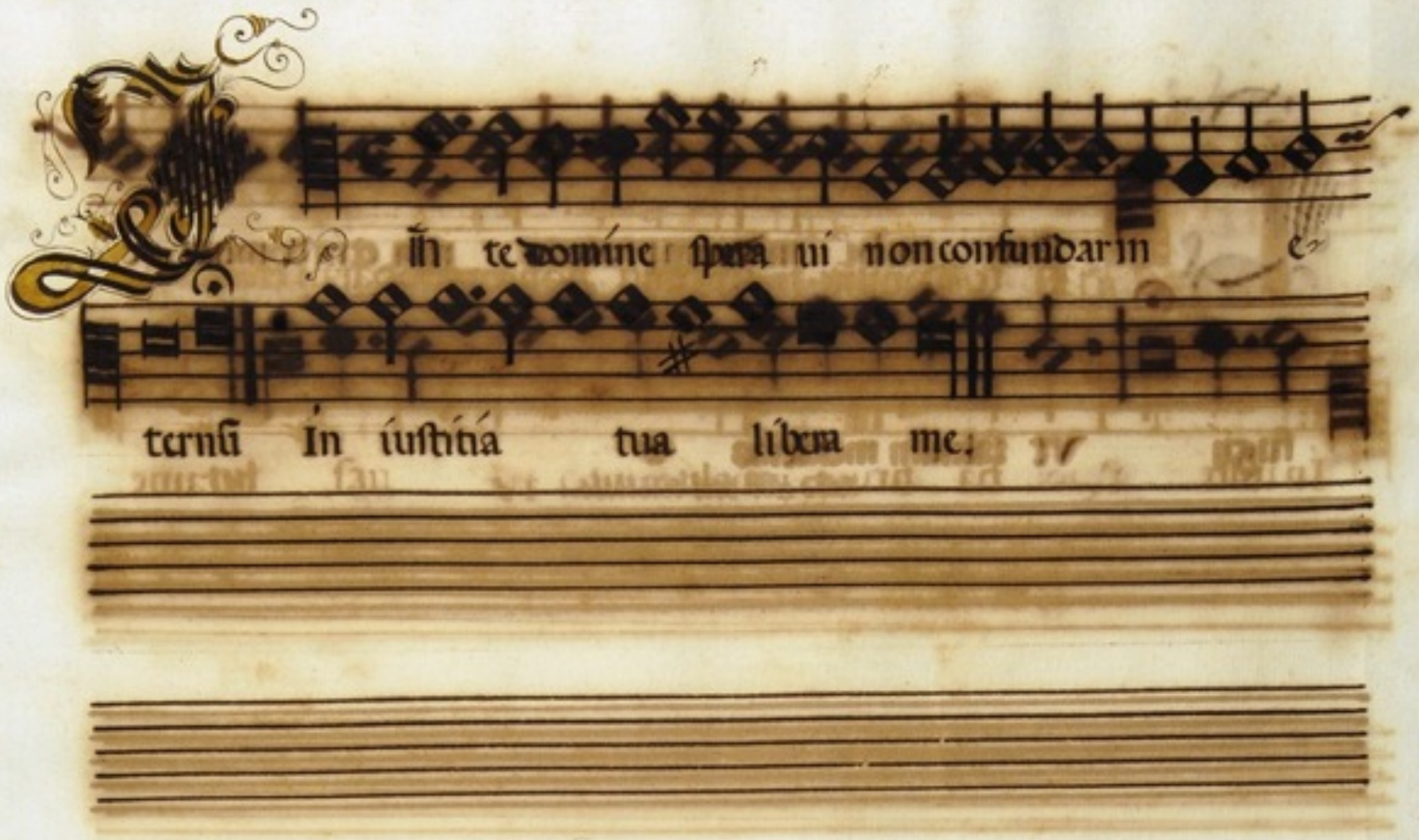
In te domine speraui non confundar in
ternu in iustitia tua libera me.

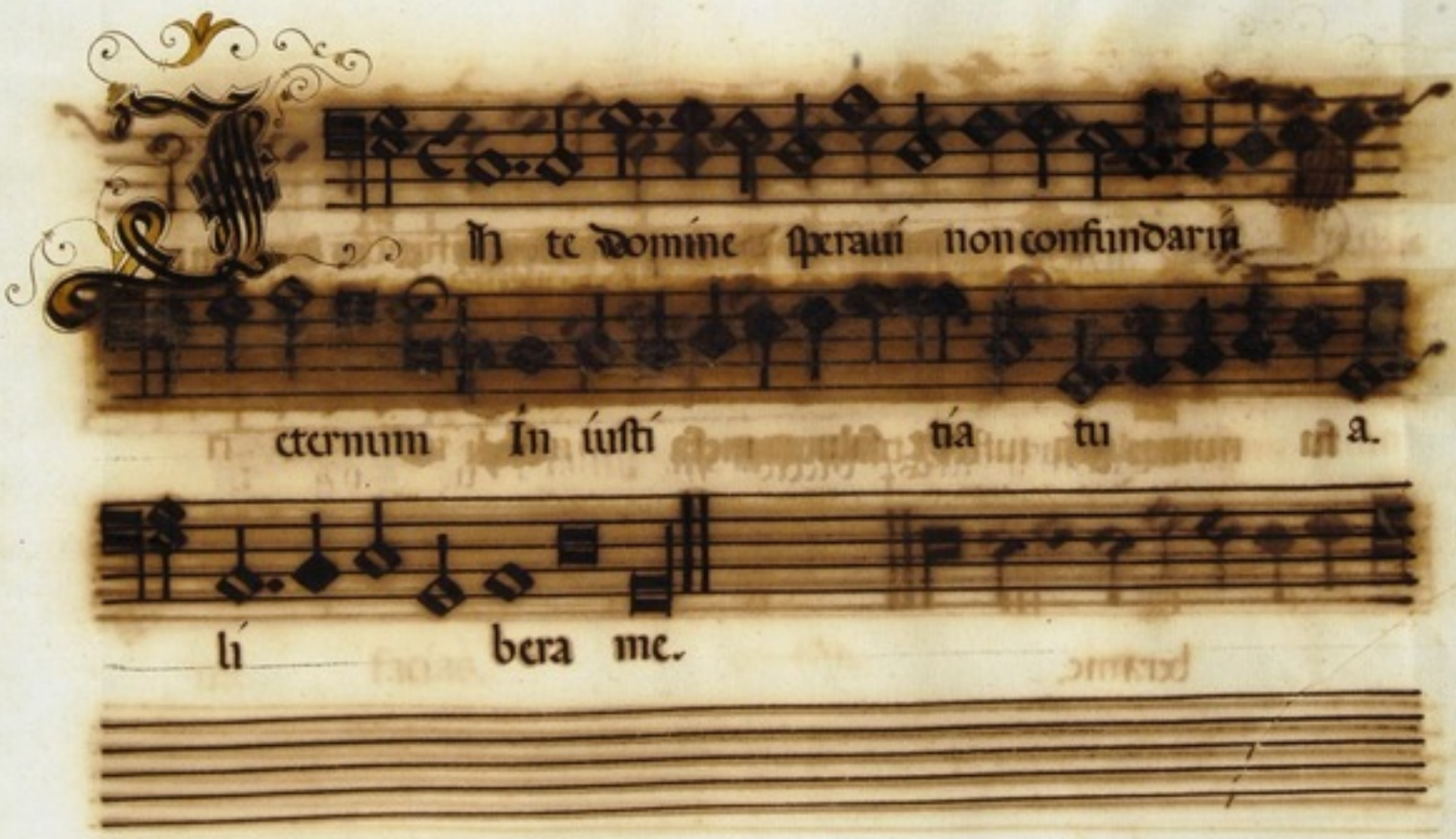
In te domine speraui non confundar in
eternum in iusti tia tu a.
li bera me.

Esto mihi in Deum protector em et in domum re

fugij Vt saluum me facias ℣

Esto mihi in Deum protectorem et in domum re

fu gij Vt saluum me fa cias ℣

Esto mihi in deum protectorem et in domum refu-

gij vt saluum me facias

Esto mihi in deum protector em et in domũ re-

fu gij vt saluũ me fa cias vt sal uum

me facias.

Educes me de laqueo hoc quem absconderunt mi-

hi Quoniam tu es protector me us.

Educes me de laqueo hoc quem absconderunt mi

hi Quoniam tu es protector me us

Duces me de laqueo hoc quem abscondérunt mihi.
Quoniam tues protector meus tues protector me-
ris.
Duces me de la queo hoc quem abscondé
rint mihi Quoniam tu es protector meus
facias

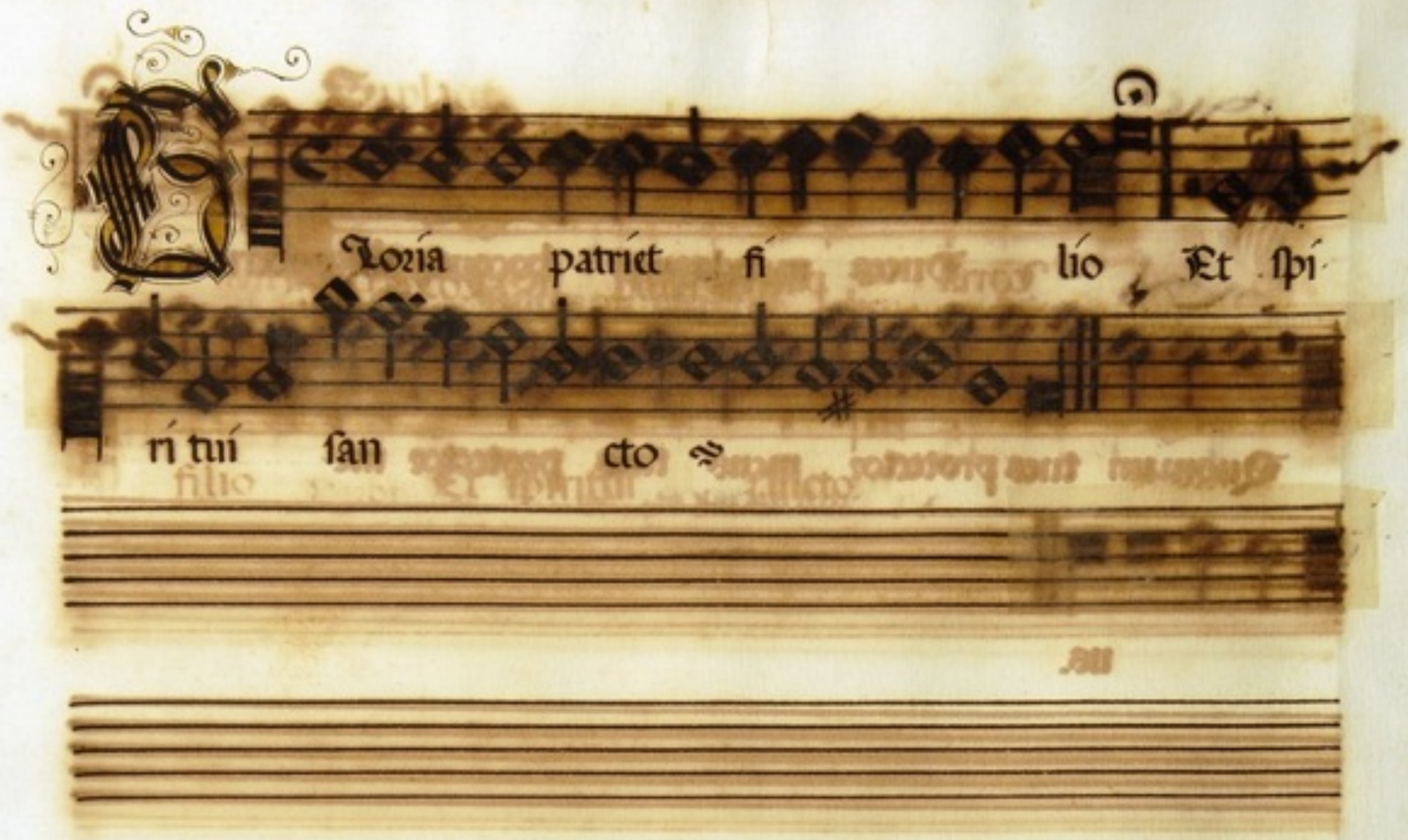
Gloria patri et filio Et spi
ritui san cto

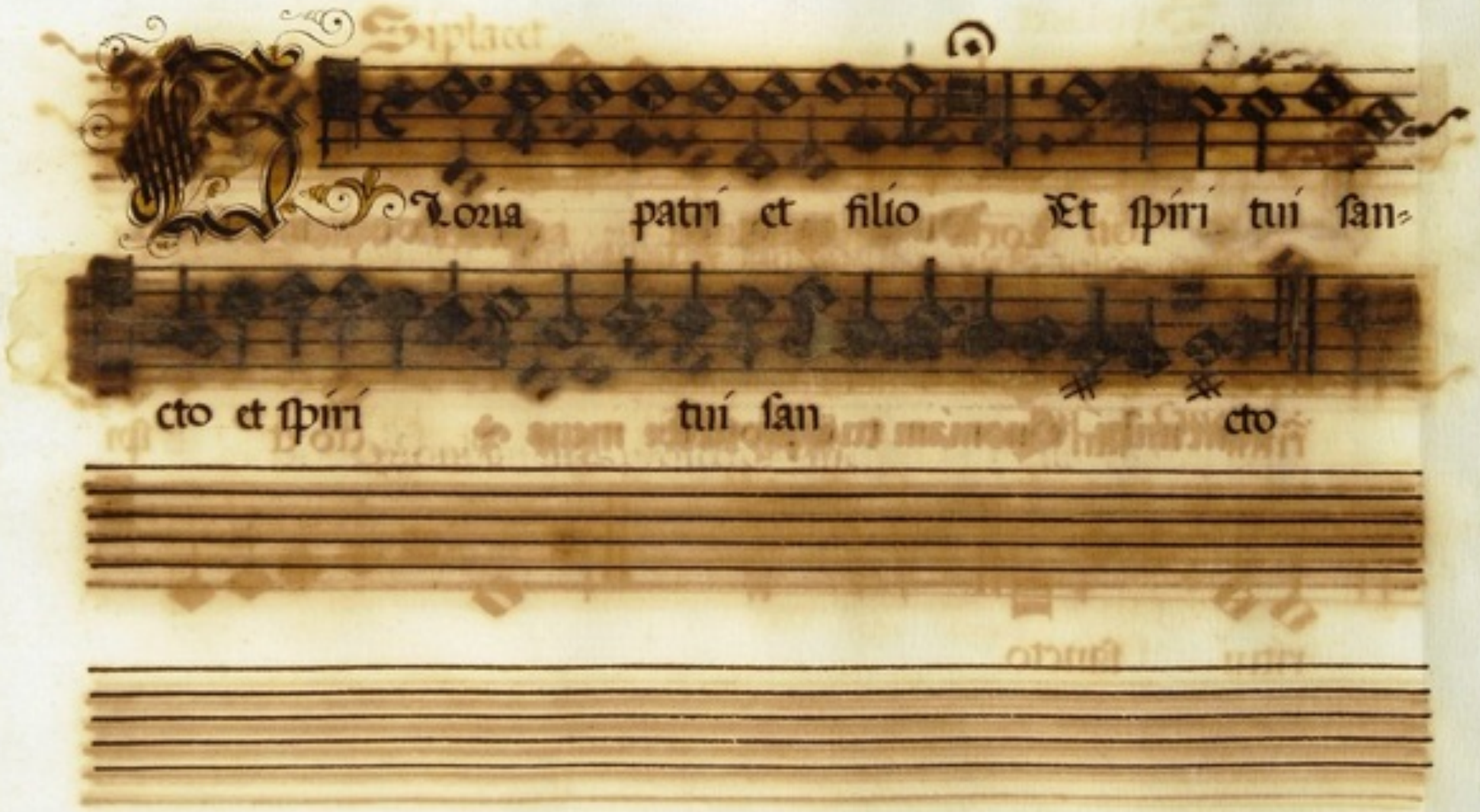
Gloria patri et filio Et spiritui san-
cto et spiritui san cto

Gloria patri et filio Et spiritui

sancto

Gloria patri et filio Et spi

ritui san cto et spi

ritui sancto.

Síplacet.

Gloria patri et fi lio et

filio Et spiritui sancto.

Síplacet.

Gloria patri et fi lio et

Et spiri tui sancto

Síplacet.

Gloria patri et fi lio etfi

lio et spiri tui sancto san cto.

Síplacet

Gloria patri et fi lio et fi

lio Et spiri tui sancto. et spiri

tui san cto.

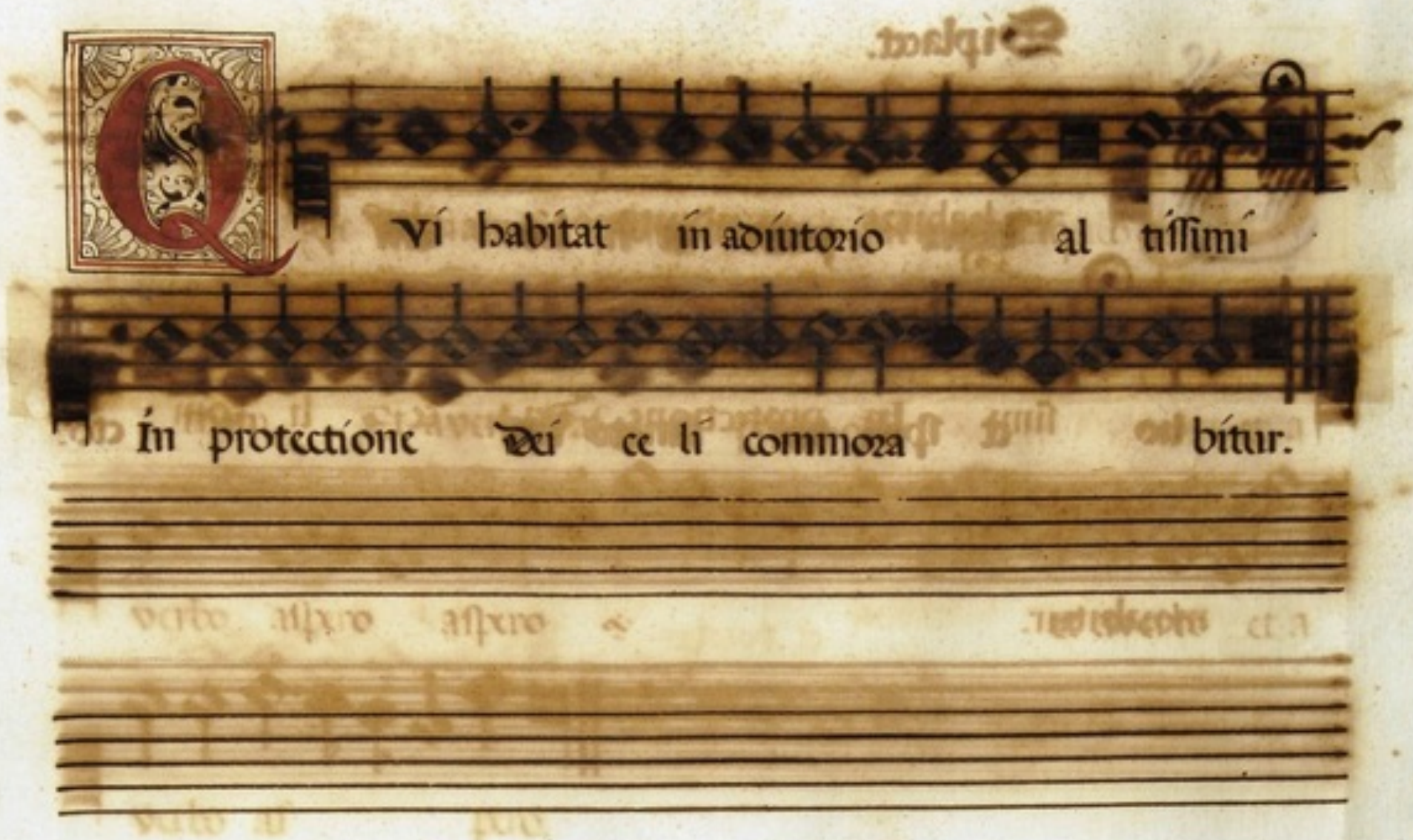
Qui habitat in adiutorio altissimi
in protectione Dei celi commorabitur.

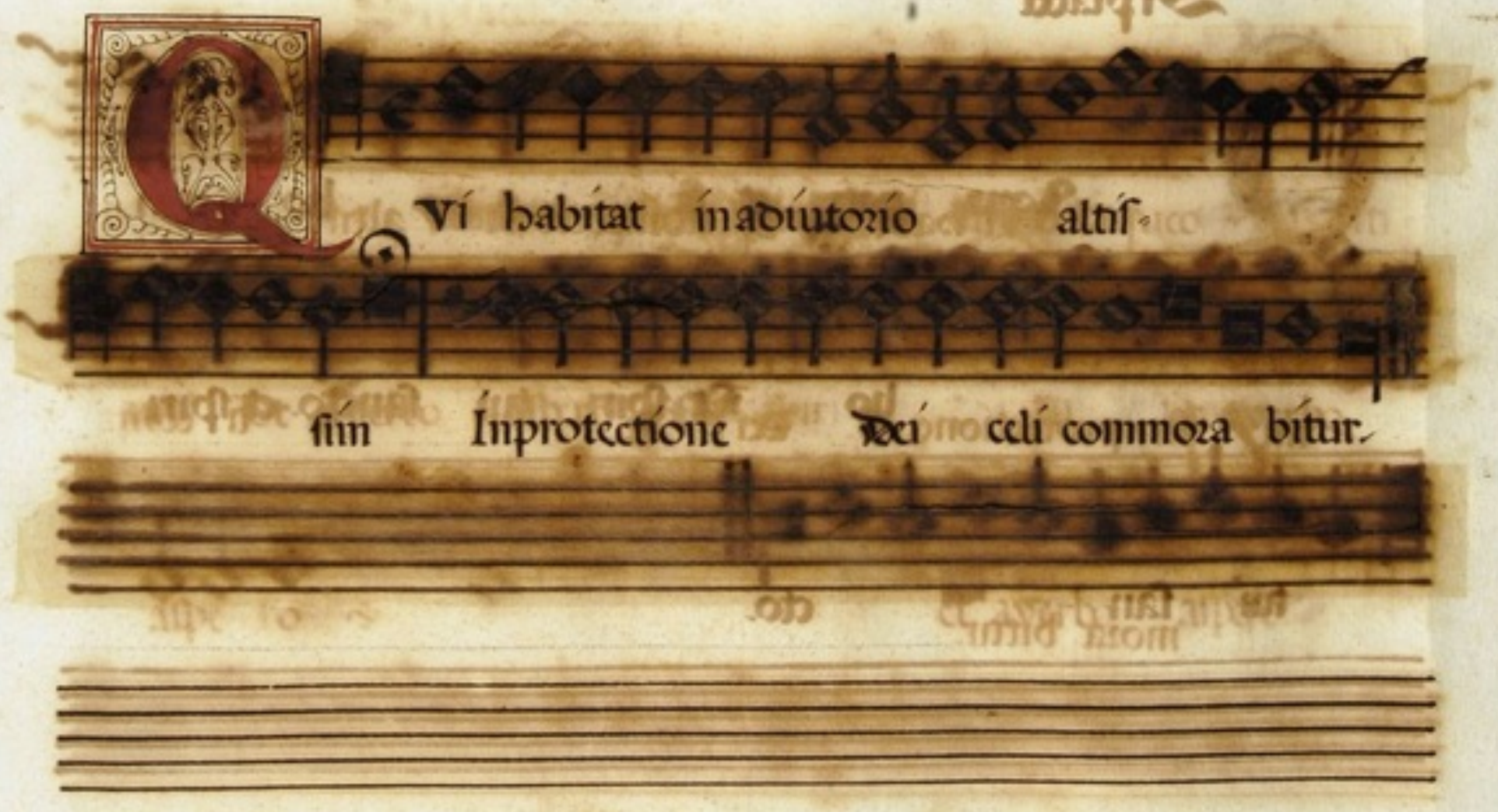
Qui habitat in adiutorio altissim
In protectione Dei celi commorabitur.

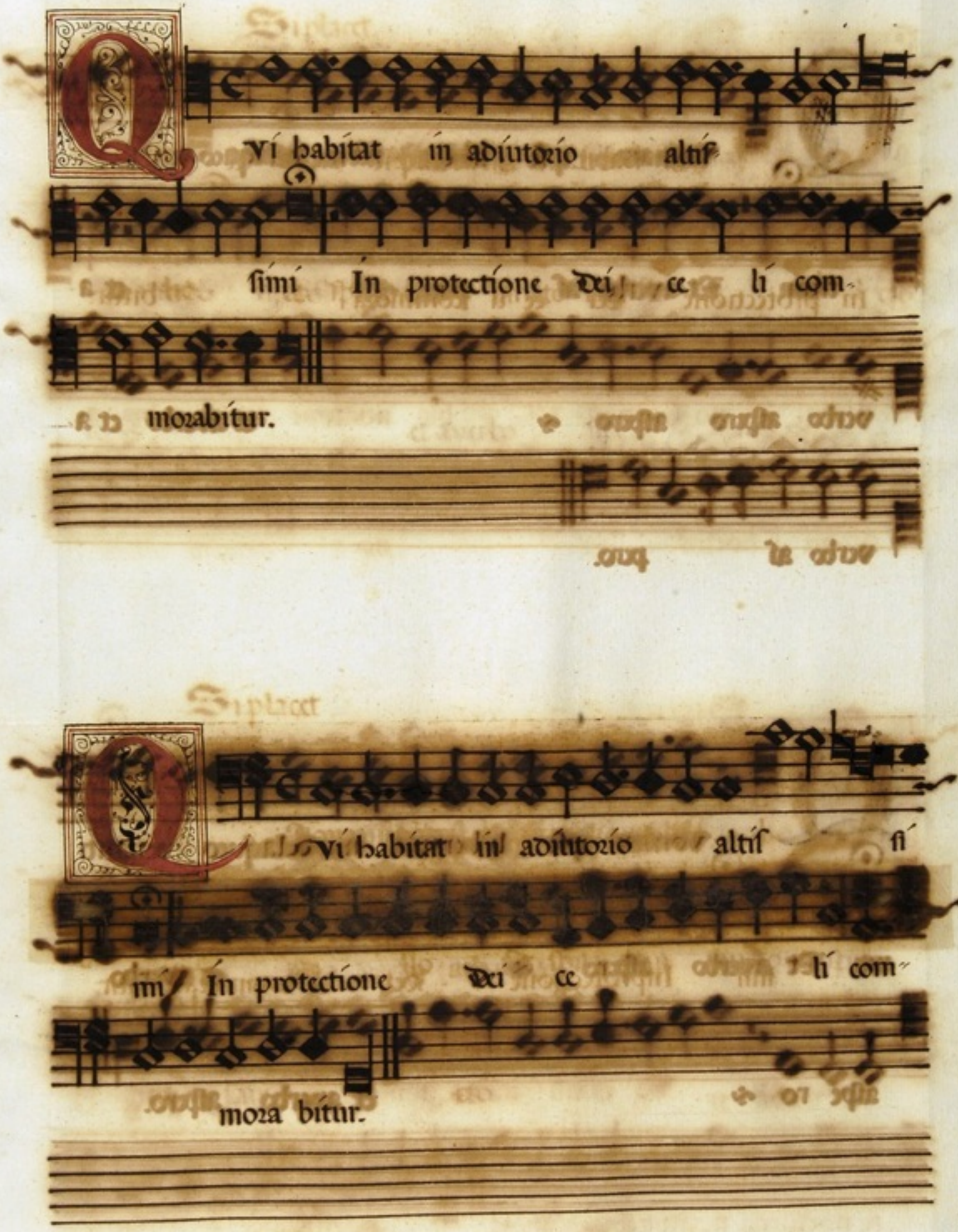
Qui habitat in adiutorio altissimi In protectione Dei celi commorabitur.
Qui habitat in adiutorio altissimi In protectione Dei celi commorabitur.

Quoniam ipse liberabit me de laqueo venan-

tium Et a verbo aspero ℣ et a-

verbo aspero aspero ℣ et a verbo et a-

verbo aspero.

Quoniam ipse liberabit me de laqueo venanti-

um Et a verbo aspero ℣ et a verbo

aspe ro ℣ et a verbo aspero.

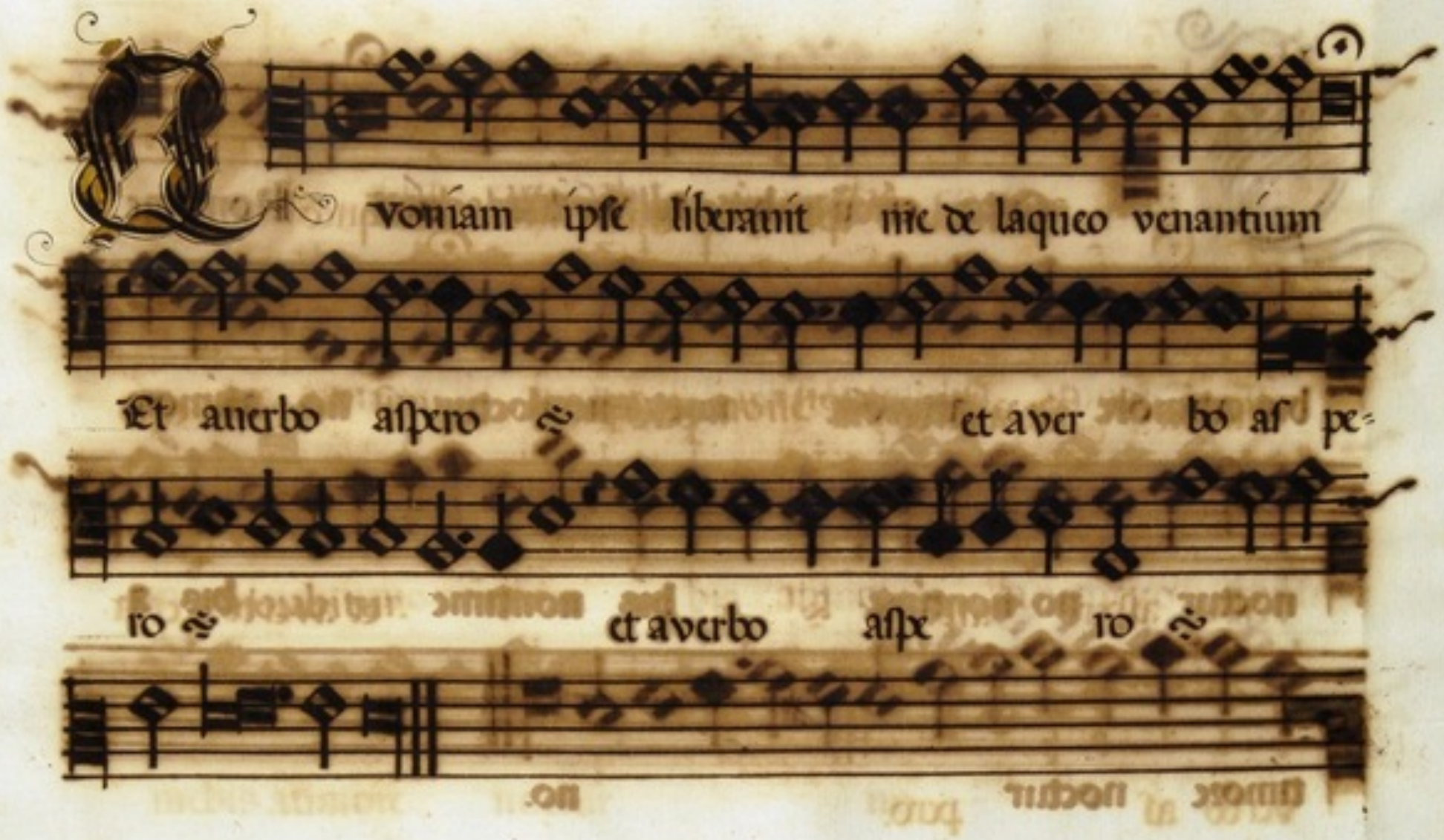
Quoniam ipse liberauit me de laqueo venantium
Et a verbo aspero et a verbo aspe=
ro et a verbo aspe ro

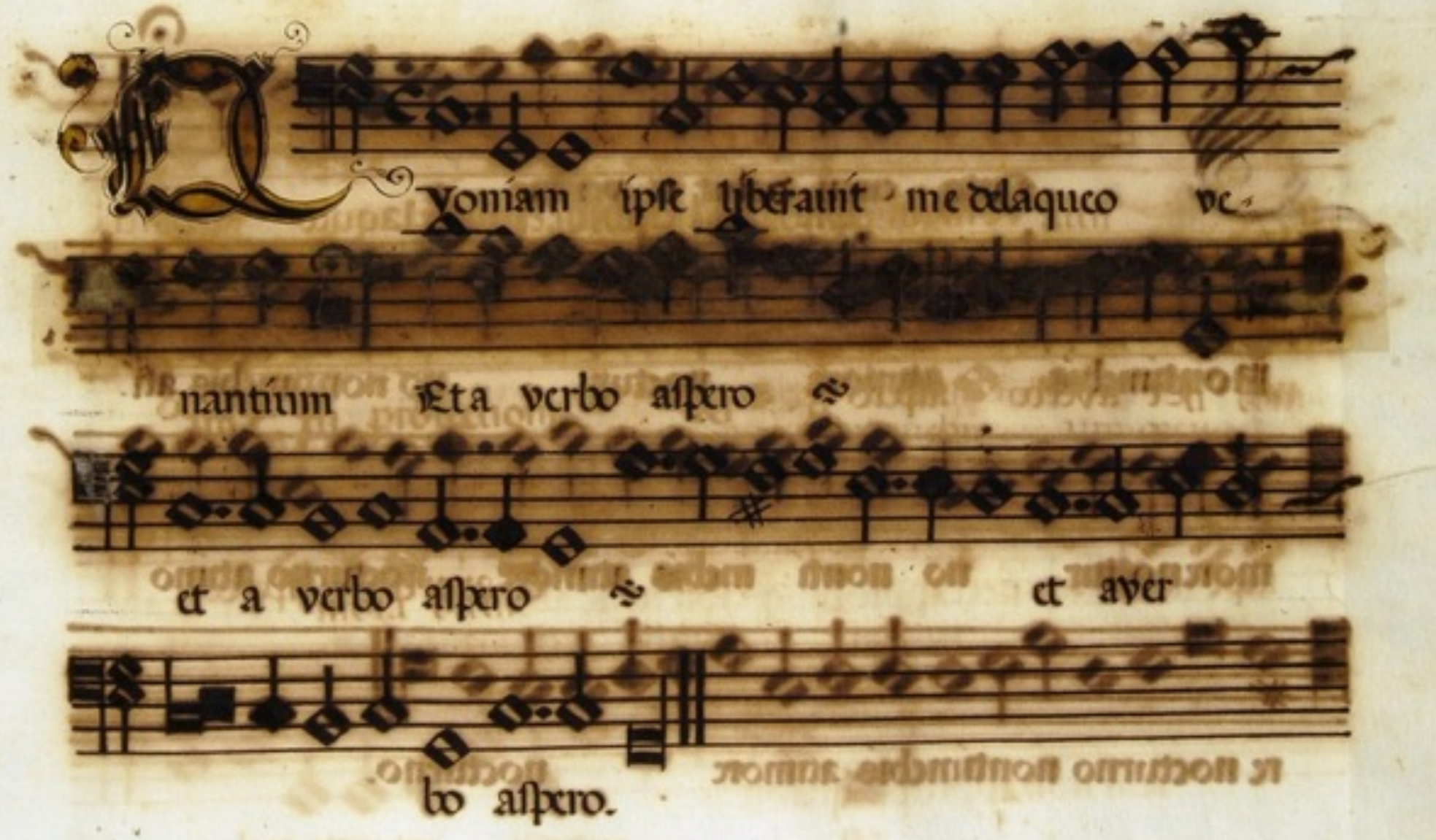
Quoniam ipse liberauit me de laqueo ve=
nantium Et a verbo aspero et
a verbo aspero et aver
bo aspero.

Scuto circũdabit te veritas eius Nontime.

bis atimore atimore nocturno noctur no atimore

noctur no nontime bis nontime bis a-

timore noctur no.

Scuto circũdabit te veritas eius.

Nontimebis atimore noctur no nontimebis ati.

morenoctur no nonti mebis atimore nocturno atimo

re nocturno nontimebis atimore nocturno.

Scuto circũdabit te veritas e ius ĥonti

me bis atimore noctur no nontimebis atimore ati

more nocturno nontime bis atimore nocturno nonti

mebis atimore noctur no

Scuto circũdabit te veritas e ius ĥonti

mebisatimo re noctur no nontimebis atimorenoct

tur no nontimebis atimore noctur no nontime

bis atimore noctur no.

Adenta la tere tu o tuo mil-

le et decem millia a dextris tu is.

Ad te autem non appropinqua bit

non appropinqua bit

Adenta la tere tu omil-

le tuo mille et decem millia a dextris tu is.

Ad te autem non appropinquabit ad te au tem ad te an-

tem non appropinquabit

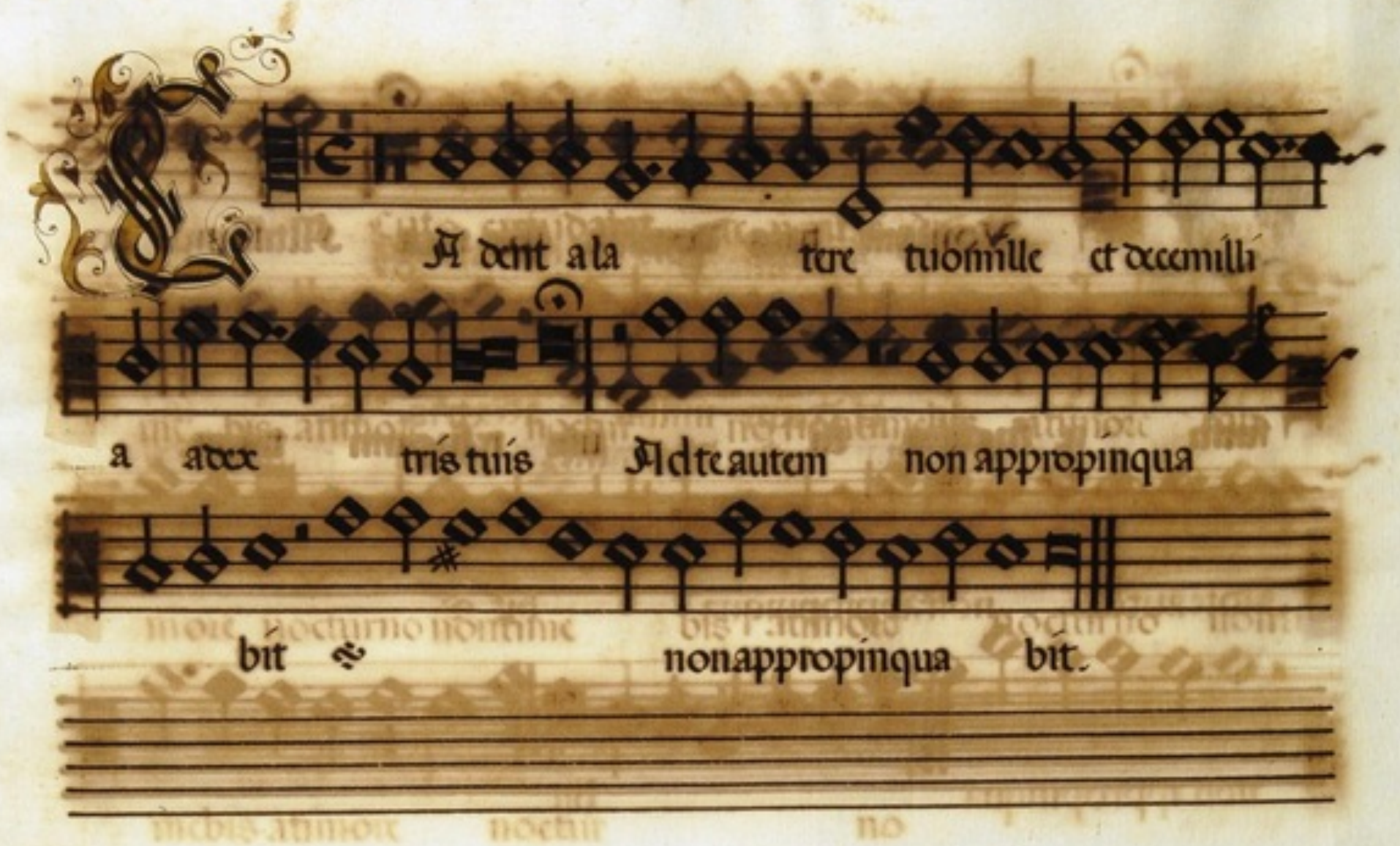
A dent a la tere tuo mille et decemilli
a a dex tris tuis Ad te autem non appropinqua
bit ℣ non appropinqua bit.

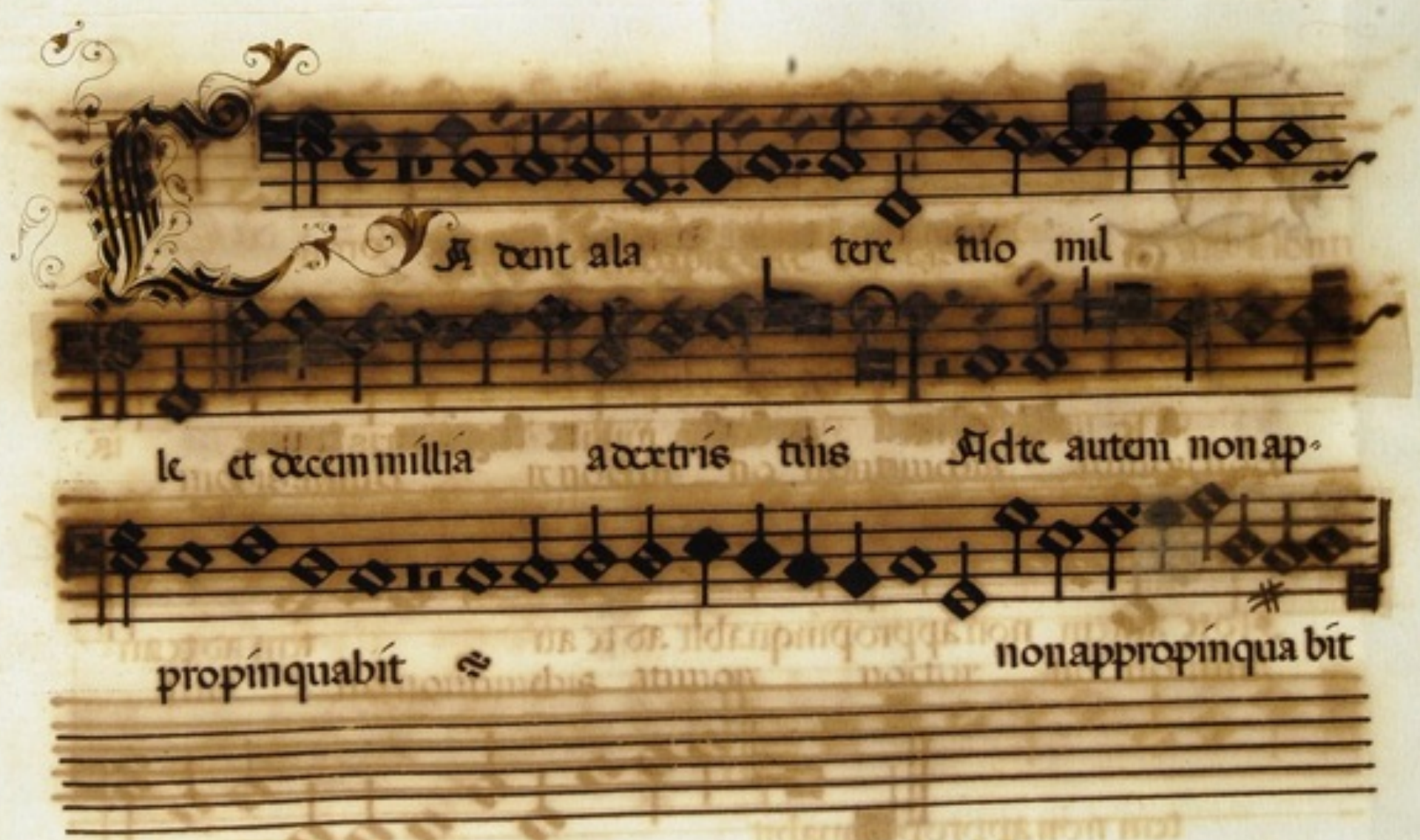
A dent ala tere tuo mil
le et decem millia a dextris tuis Ad te autem non ap-
propinquabit ℣ non appropinqua bit

Quoniam tues Domine spes mea Altissimũ po-

sisti re fugium tu um refugium tuum.

Quoniam tues Domine spes me

a Altissimũ posisti re fugium tuum.

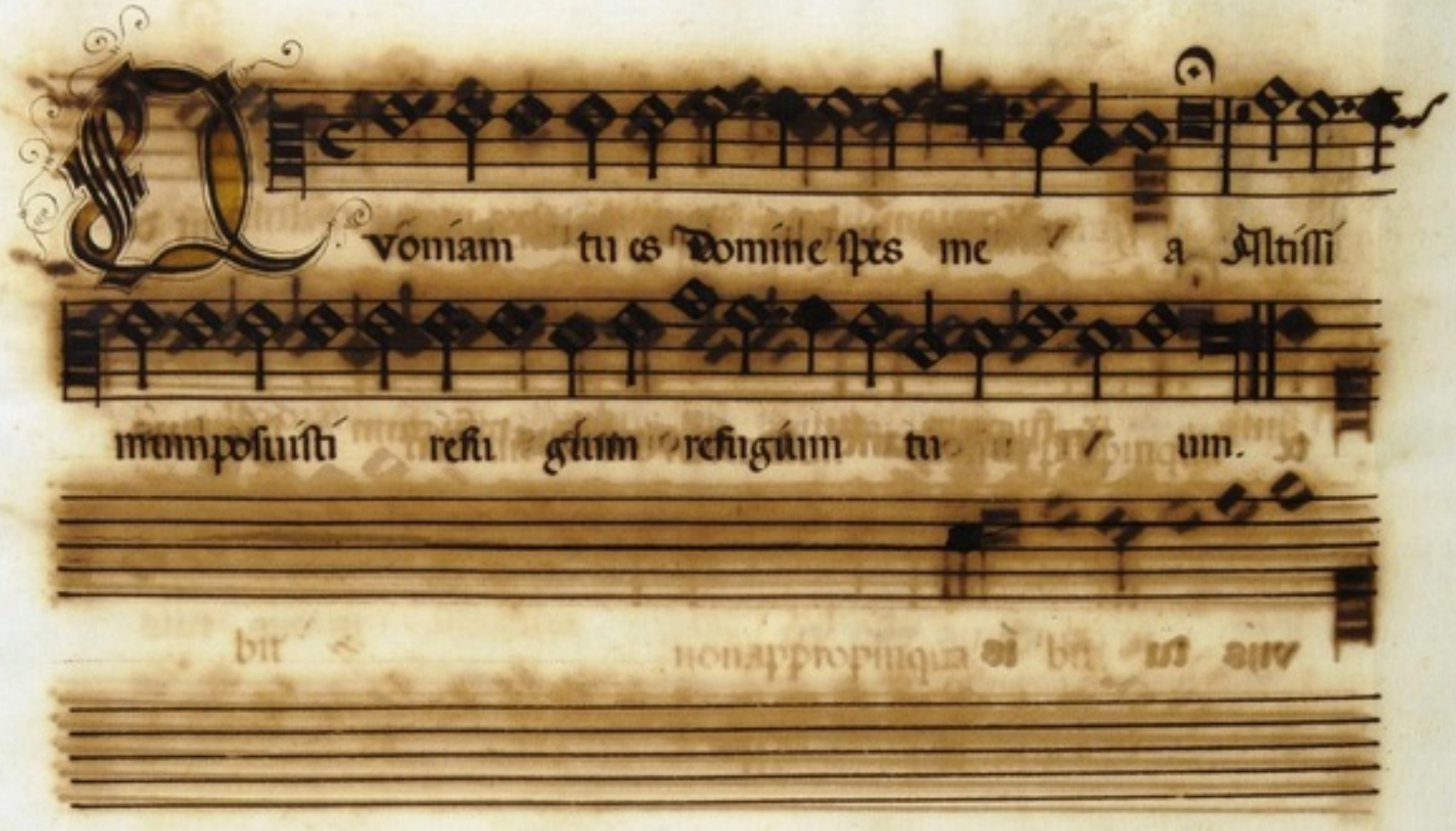
Quoniam tu es Domine spes me a Altissi
mum posuisti refu gium refugium tu um.

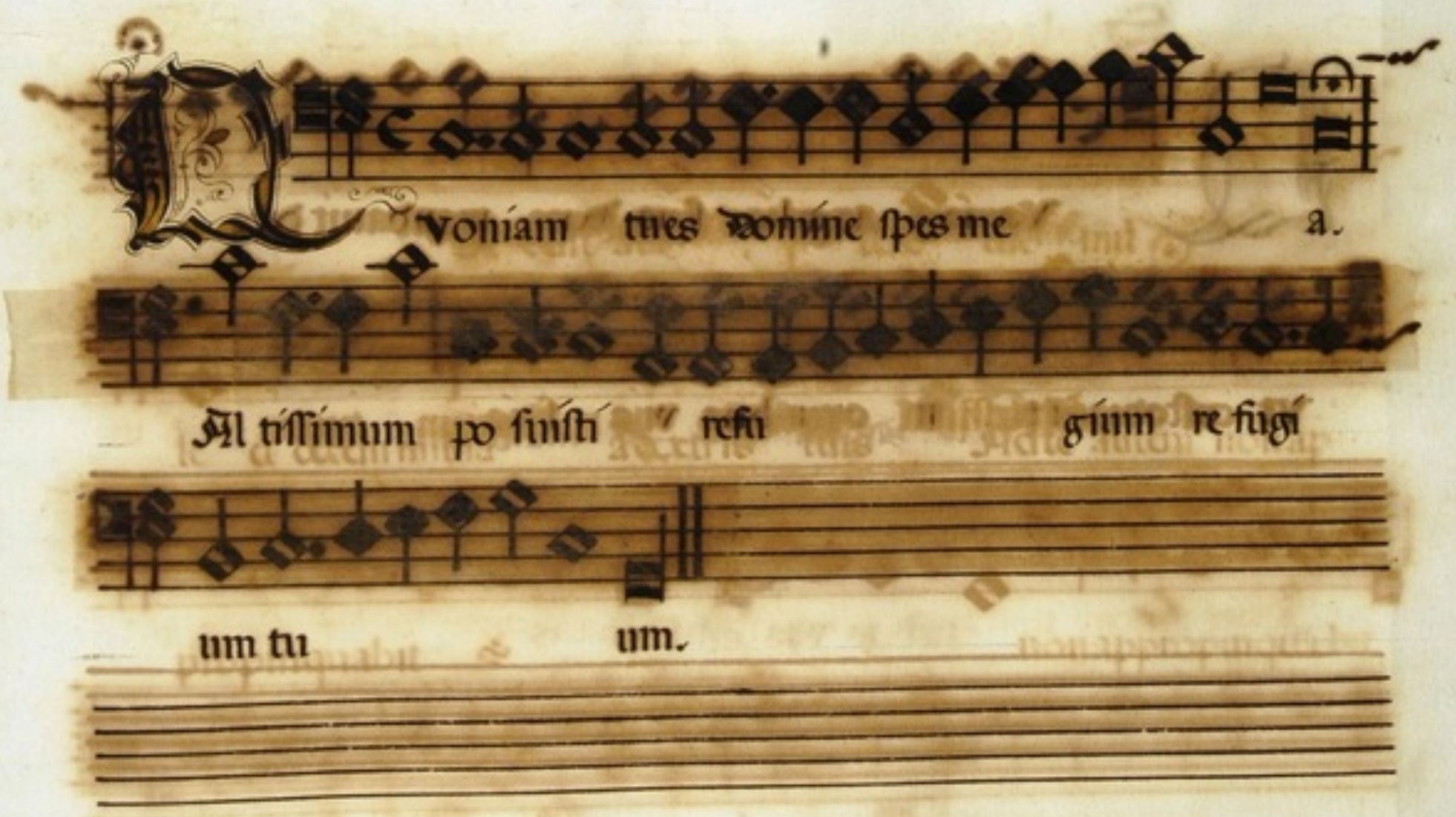
Quoniam tu es Domine spes me a.
Altissimum posuisti refu gium refugi
um tu um.

Quoniam angelis suis deus mandauit de te ut custodiant te in omnibus viis tuis.

Quoniam angelis suis deus mandauit de te ut custodiant te in omnibus viis suis.

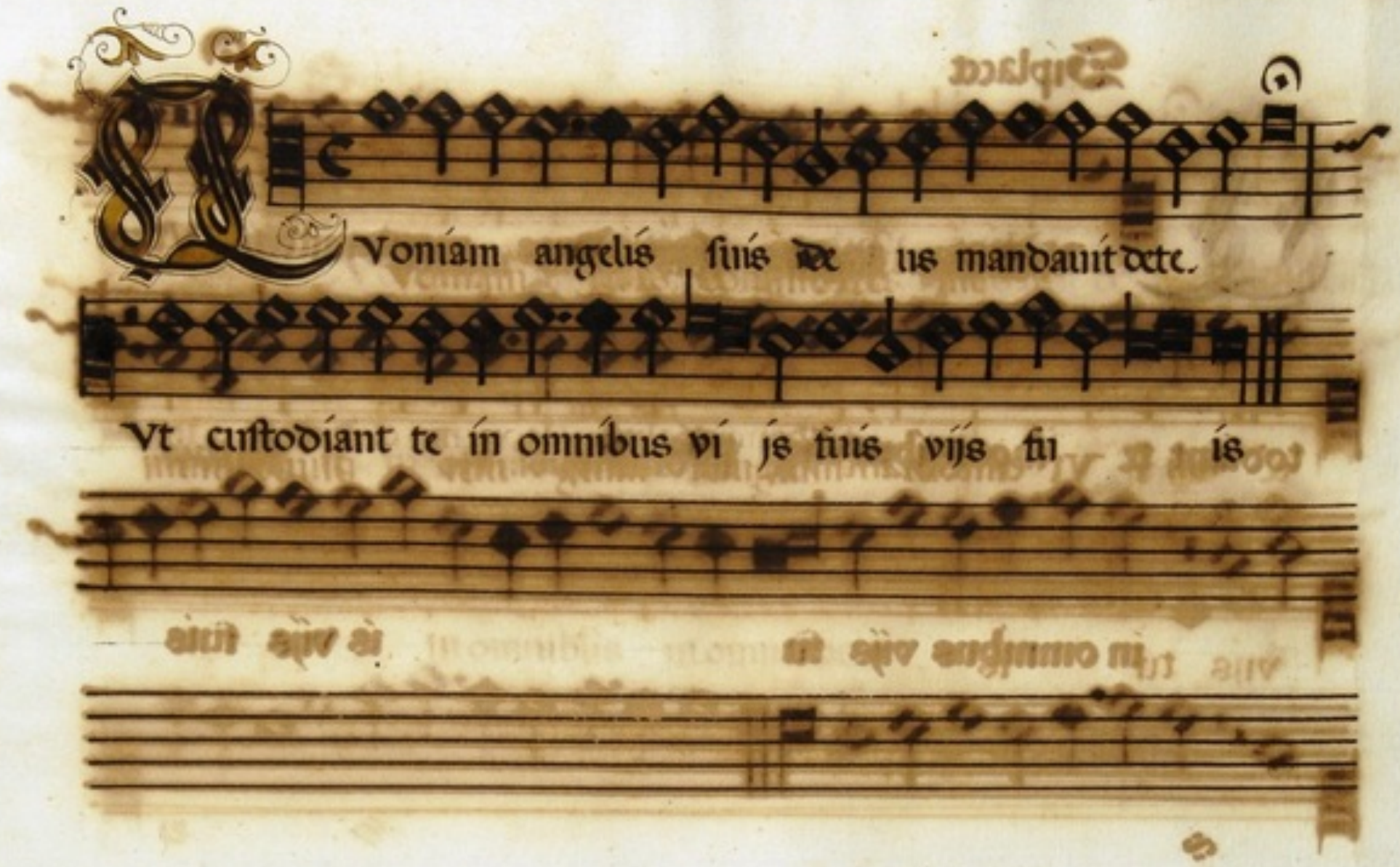
Quoniam angelis suis Deus mandauit de te.
Vt custodiant te in omnibus vi jis tuis vijs tu is

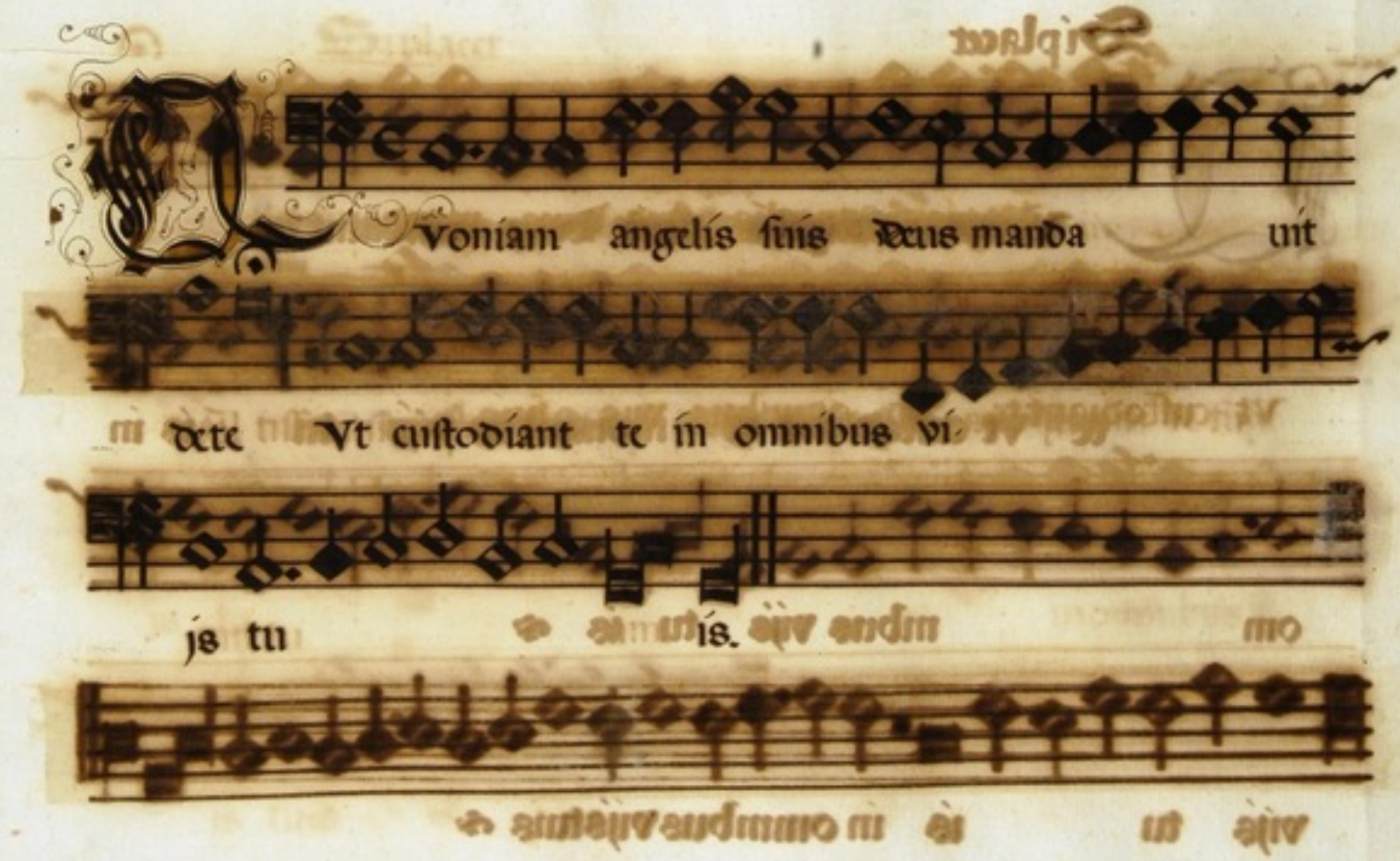
Quoniam angelis suis Deus manda uit
de te Vt custodiant te in omnibus vi
jis tu is.

Síplacet

Quoniam angelis suis deus mandauit de Vt cus-

todiant te in omnibus vijs tuis ℣

in omnibus vijs tu is vijs tuis

℣

Síplacet

Quoniam angelis suis deus mandauit de

te Vt custodiant te in omnibus vijs tu is in

om nibus vijs tu is ℣

vijs tu is in omnibus vijs tuis ℣

Síplacet.

Quoniam angelis suis Deus mandauit de te Vt cu-
stodiant te in omnibus viis tu-
is ꝛc

in omnibus in omnibus ví jis tu-
is ꝛc

Síplacet.

Quoniam angelis suis Deus mandauit de
te Vt custodiant te in omnibus in omnibus ví
jis tu is in omnibus ví
jis tuis ꝛc

Vper aspidem et basilis cum ambula

bis Et conculcabis leonem et draco nem

Vper aspidem et ba silis cum ambula

bis Et conculcabis leonem et draco nẽ

super aspidem et basilis cum ambulabis Et con

culcabis leonem et draconem.

in omnibus in omnibus vi

super aspidem et basilis cum ambula

bis Et conculcabis leonem et draco-

nem.

Clamabit ad me et ego exaudiam eum cum ipso

sum in tribulatio ne eripiam eum et glorifi

cabo e um

Clamabit ad me et ego exaudiam eum cum ipso

sum in tribulatio ne eripiam eum et glo-

ri fica bo e um.

Lama bitadme et ego exaudiam e-

um cum ipso sum in tribula tione Eripiam eum et

glorifi cabo eum.

Lama bitadme et ego exau di

am eum cum ipso sum in tribulatio ne Eripiam

e um et glori fi cabo eum.

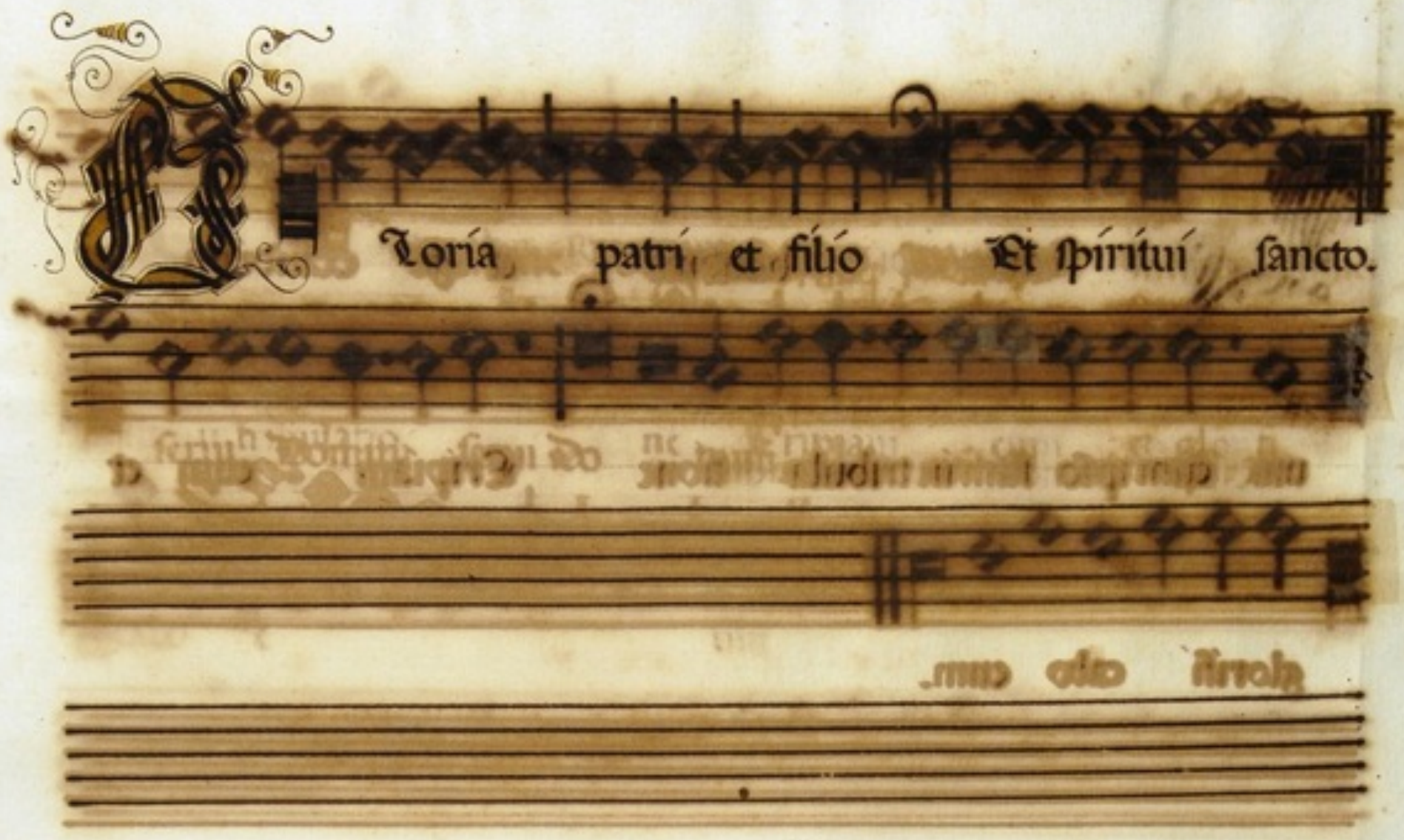
Gloria patri et filio Et spiritui sancto.

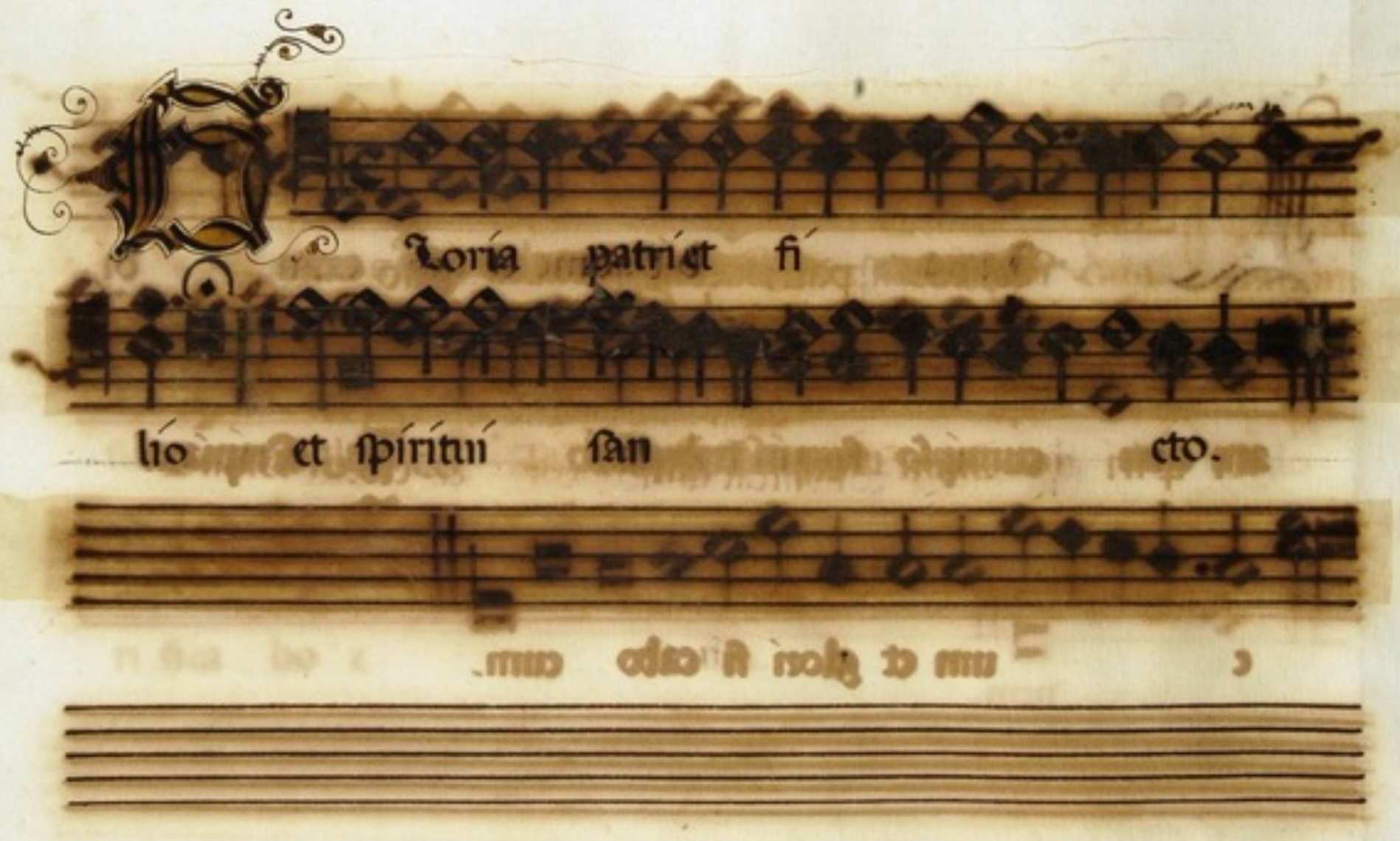
Gloria patri et fi
lio et spiritui san cto.

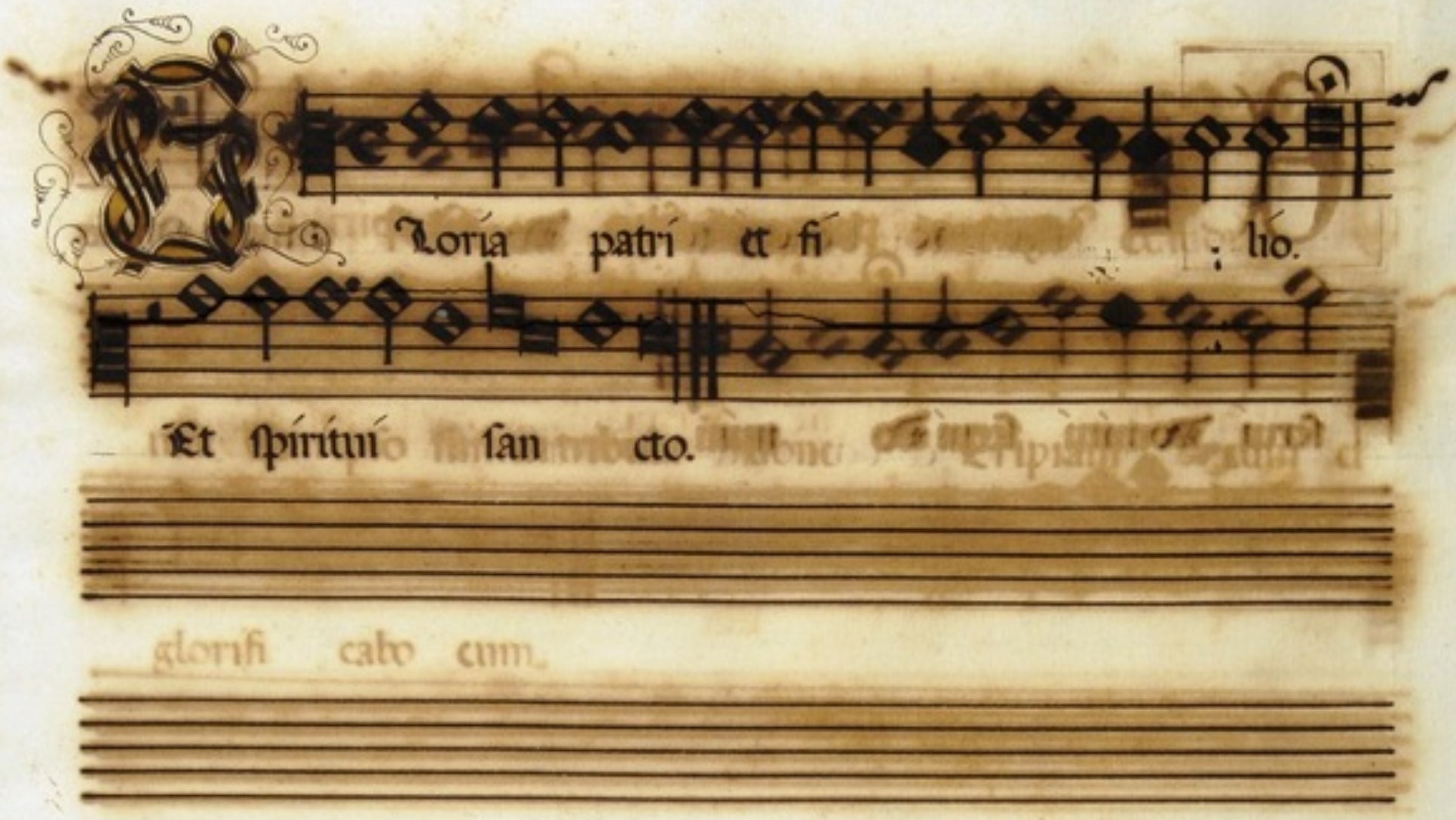
Gloria patri et fi lio.
Et spiritui san cto.
glorifi cabo cum.

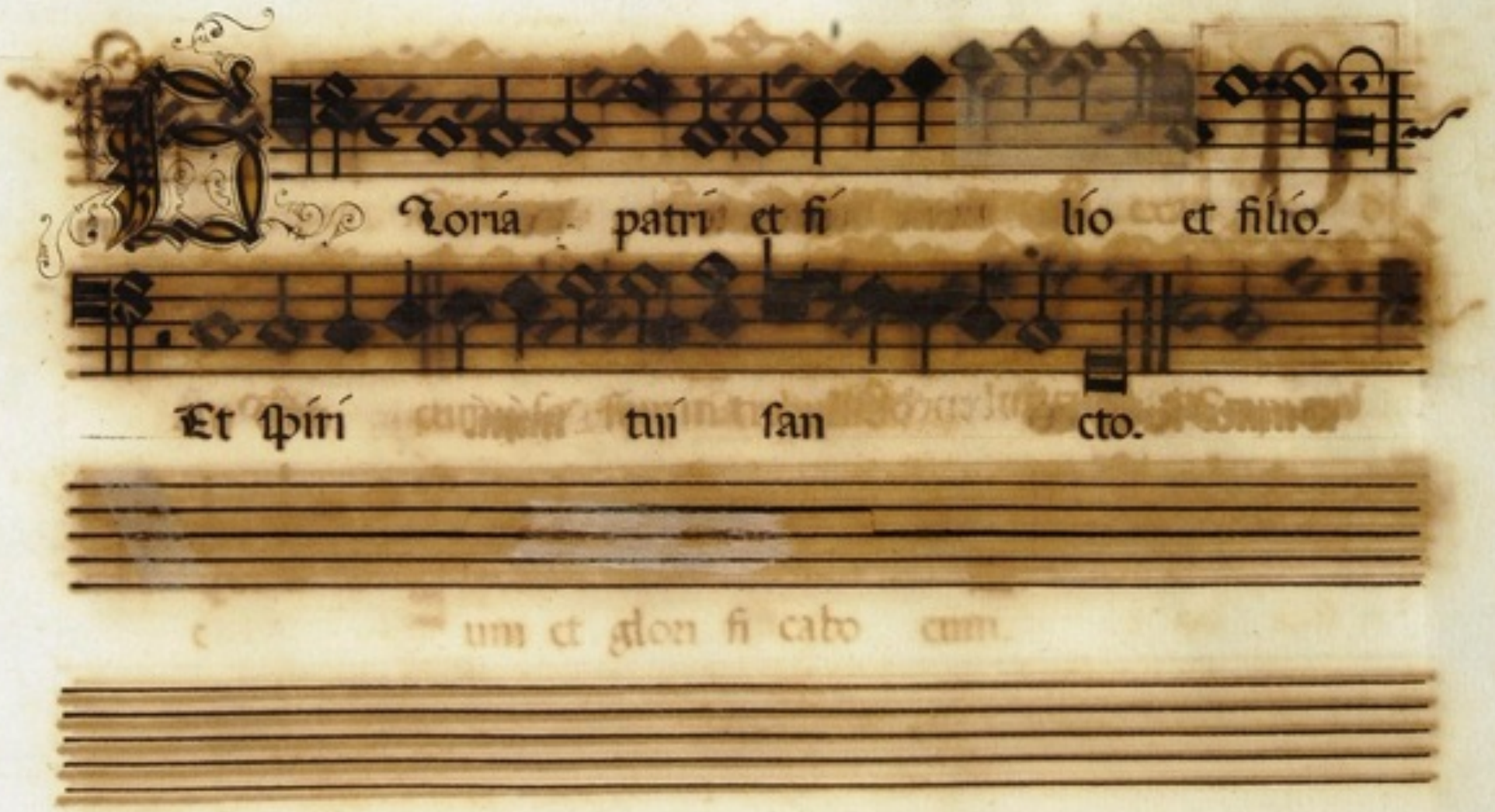
Gloria patri et fi lio et filio.
Et spiri tui san cto.
um et glori fi cabo cum.

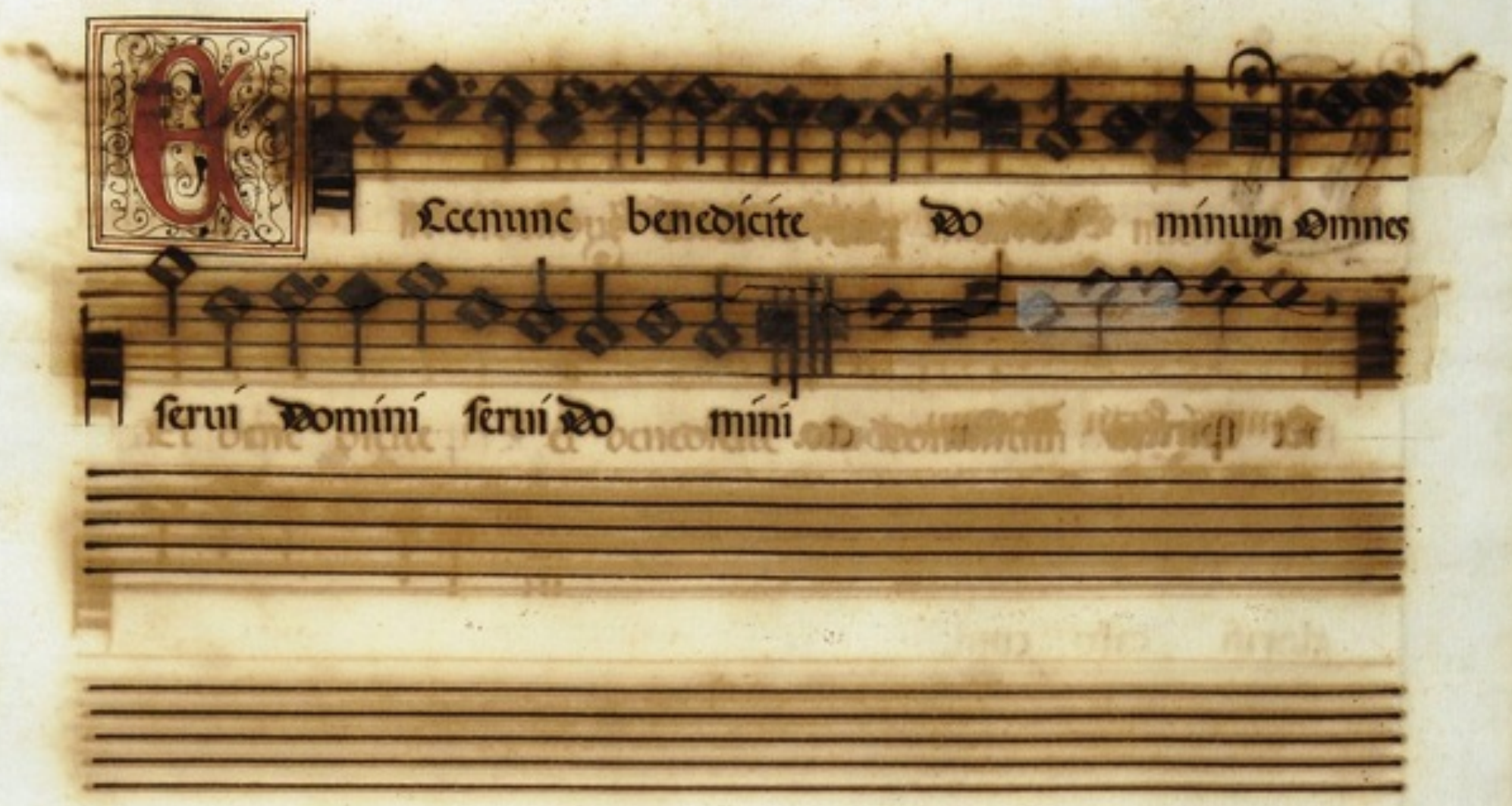
Ecce nunc benedicite Do minum omnes
serui Domini serui Do mini

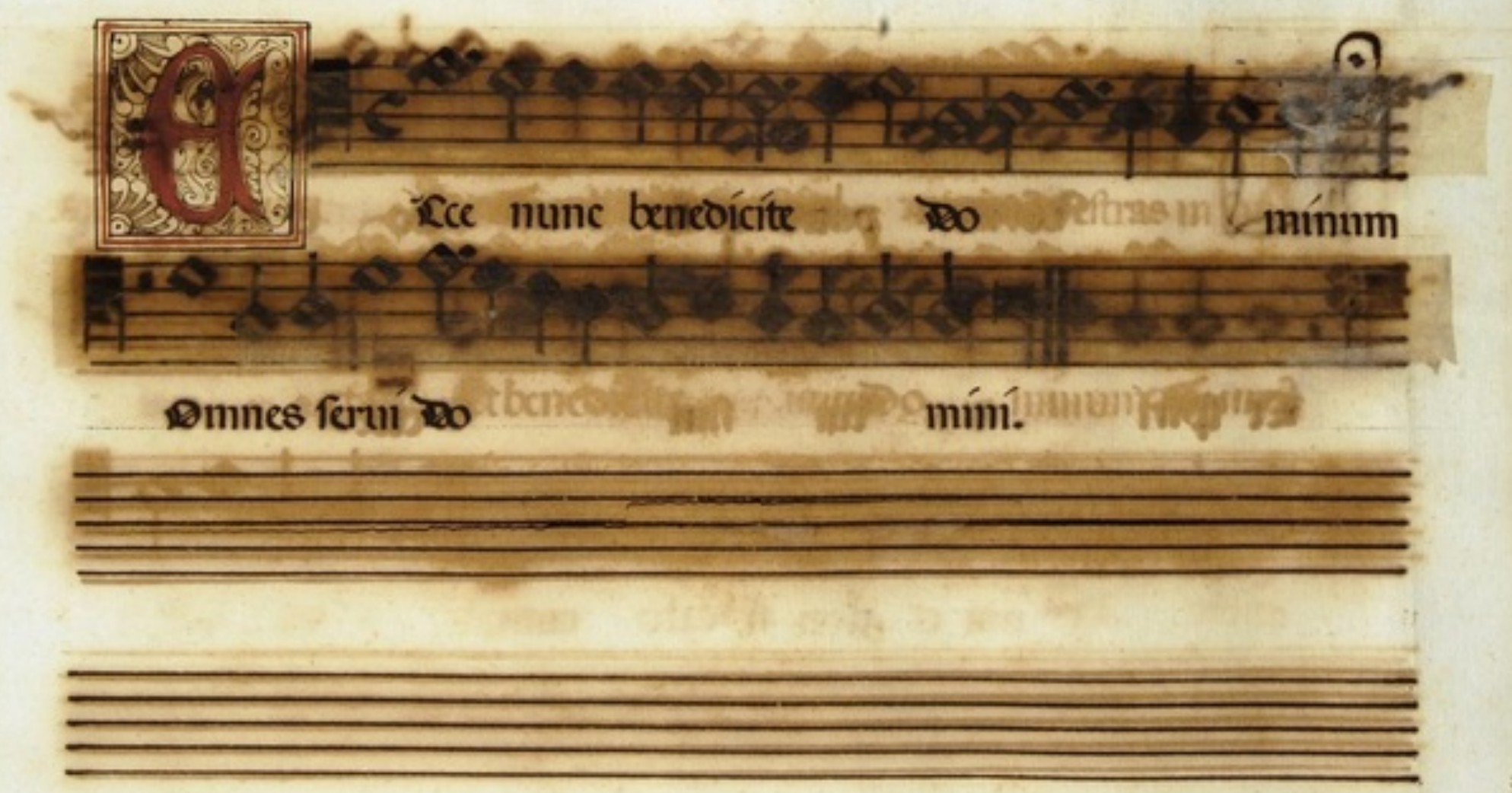
Ecce nunc benedicite Do minum
Omnes serui Do mini.

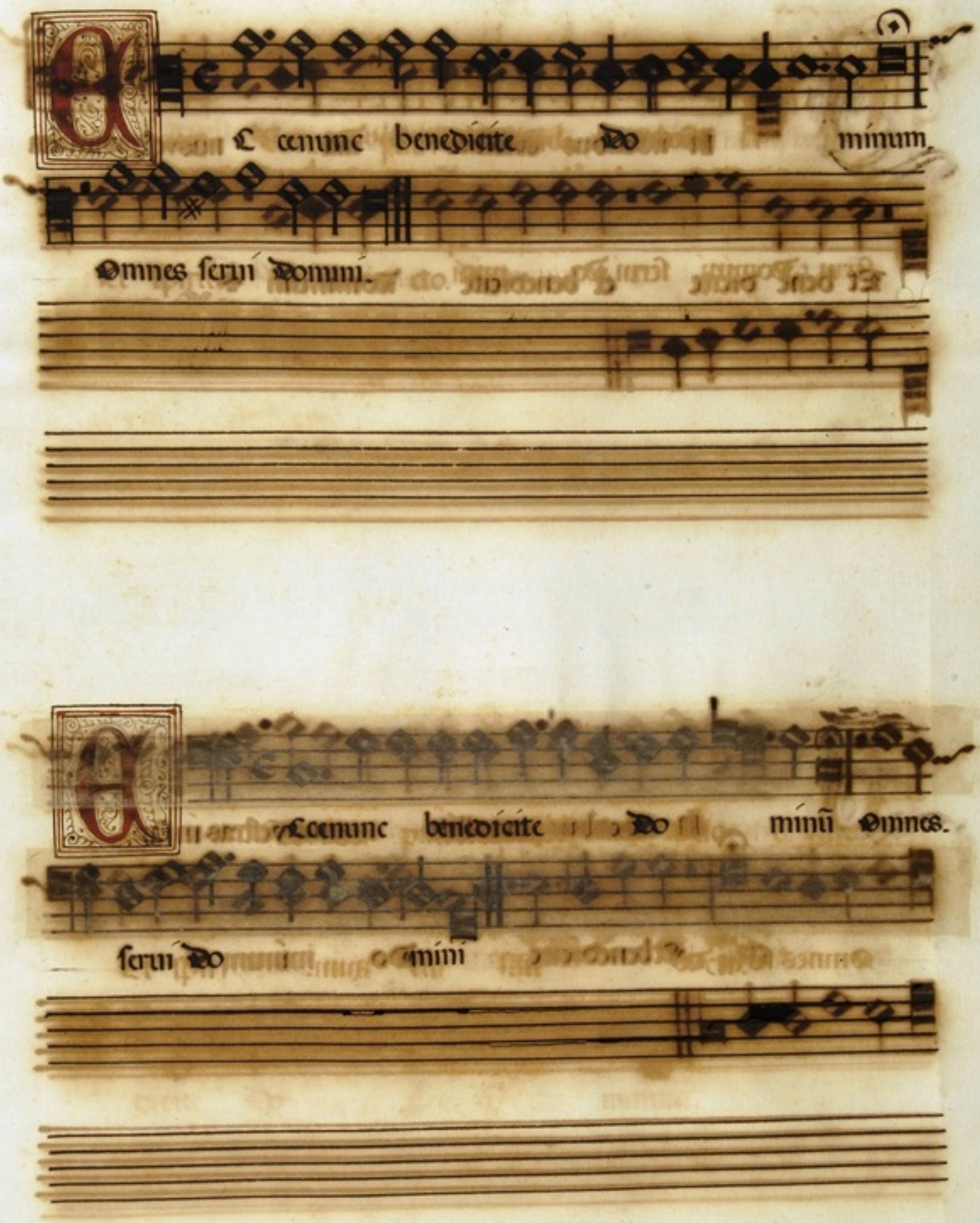
O Lcenunc benedicite Do minum
Omnes serui Domini.
O Lcenunc benedicite Do minũ Omnes.
serui Do mini

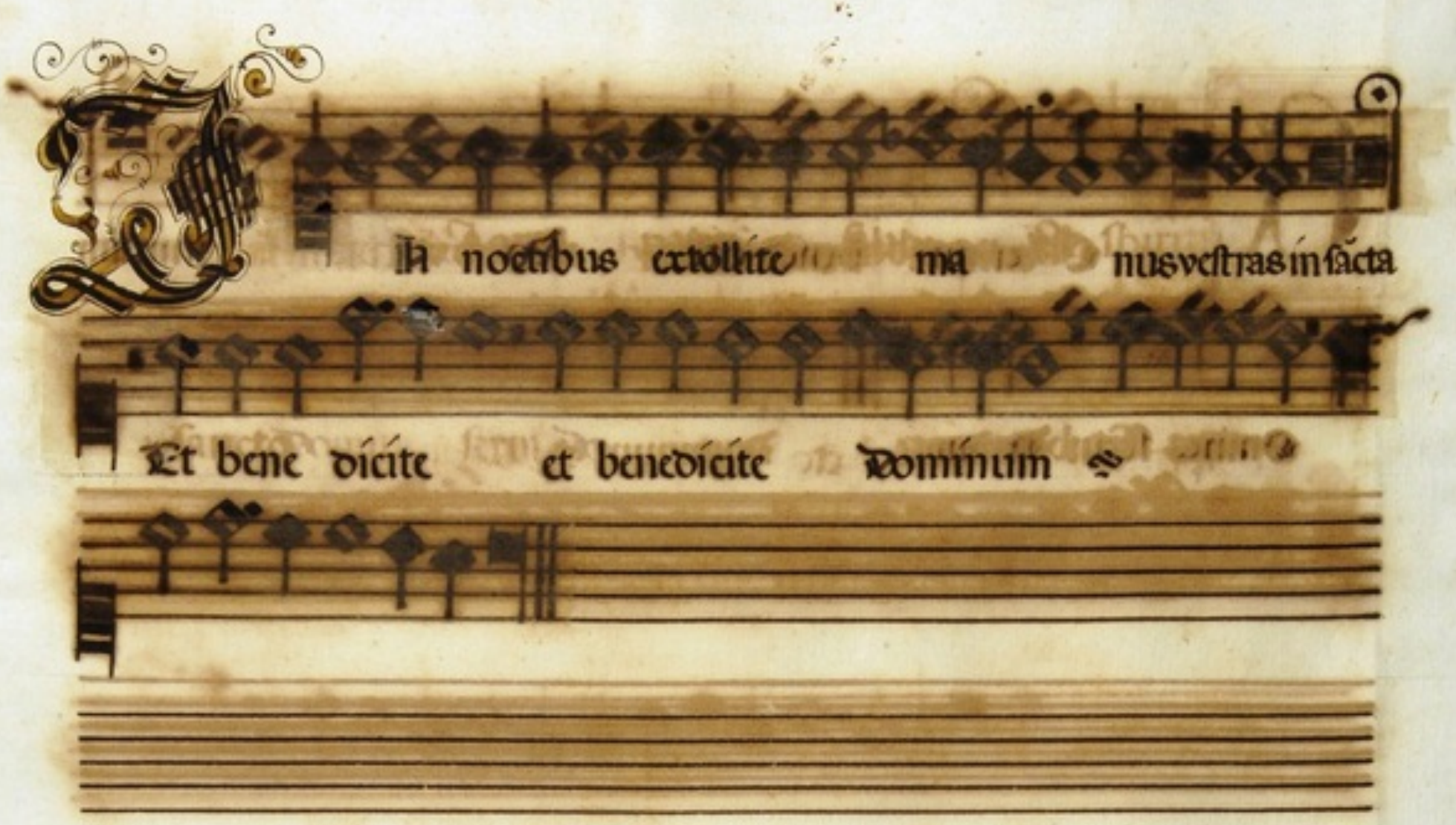
Ih noctibus extollite manus vestras in sacta
Et bene dicite et benedicite Dominum

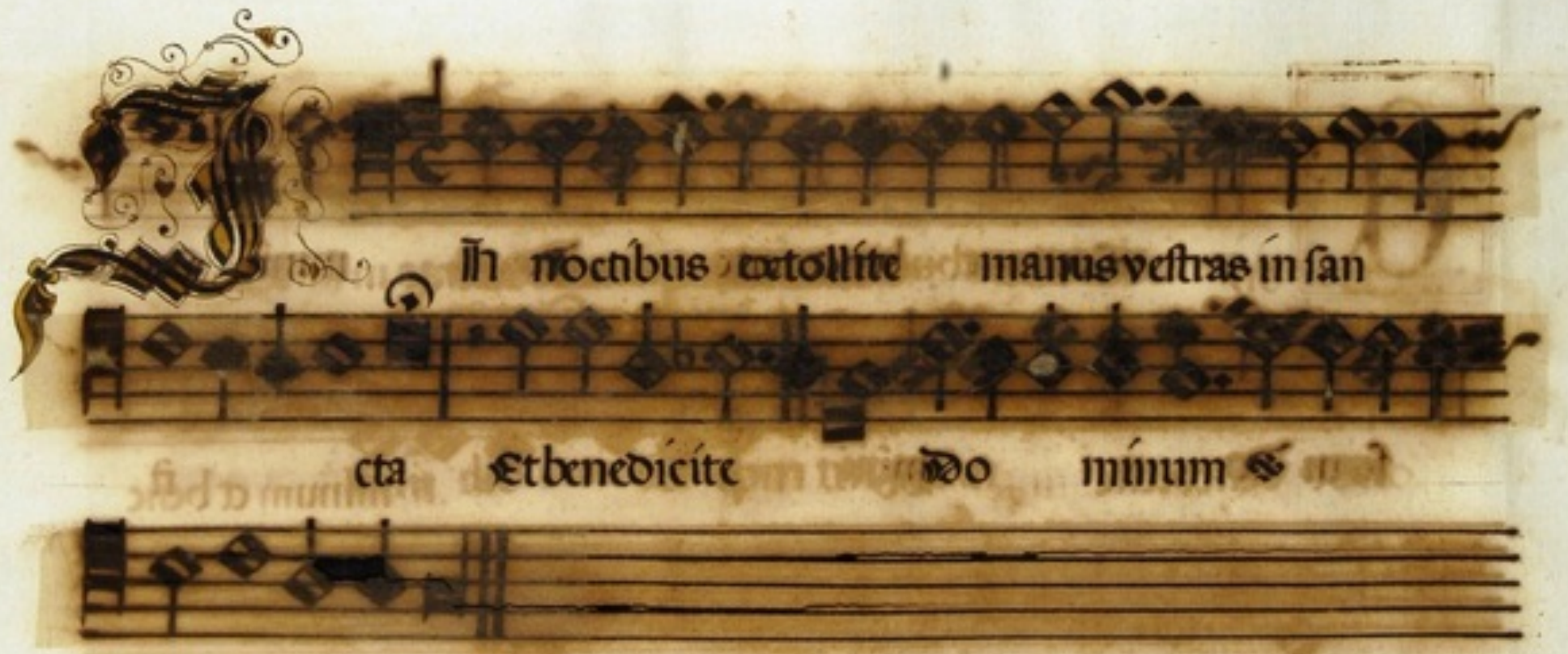
Ih noctibus extollite manus vestras in san
cta Et benedicite Do minum

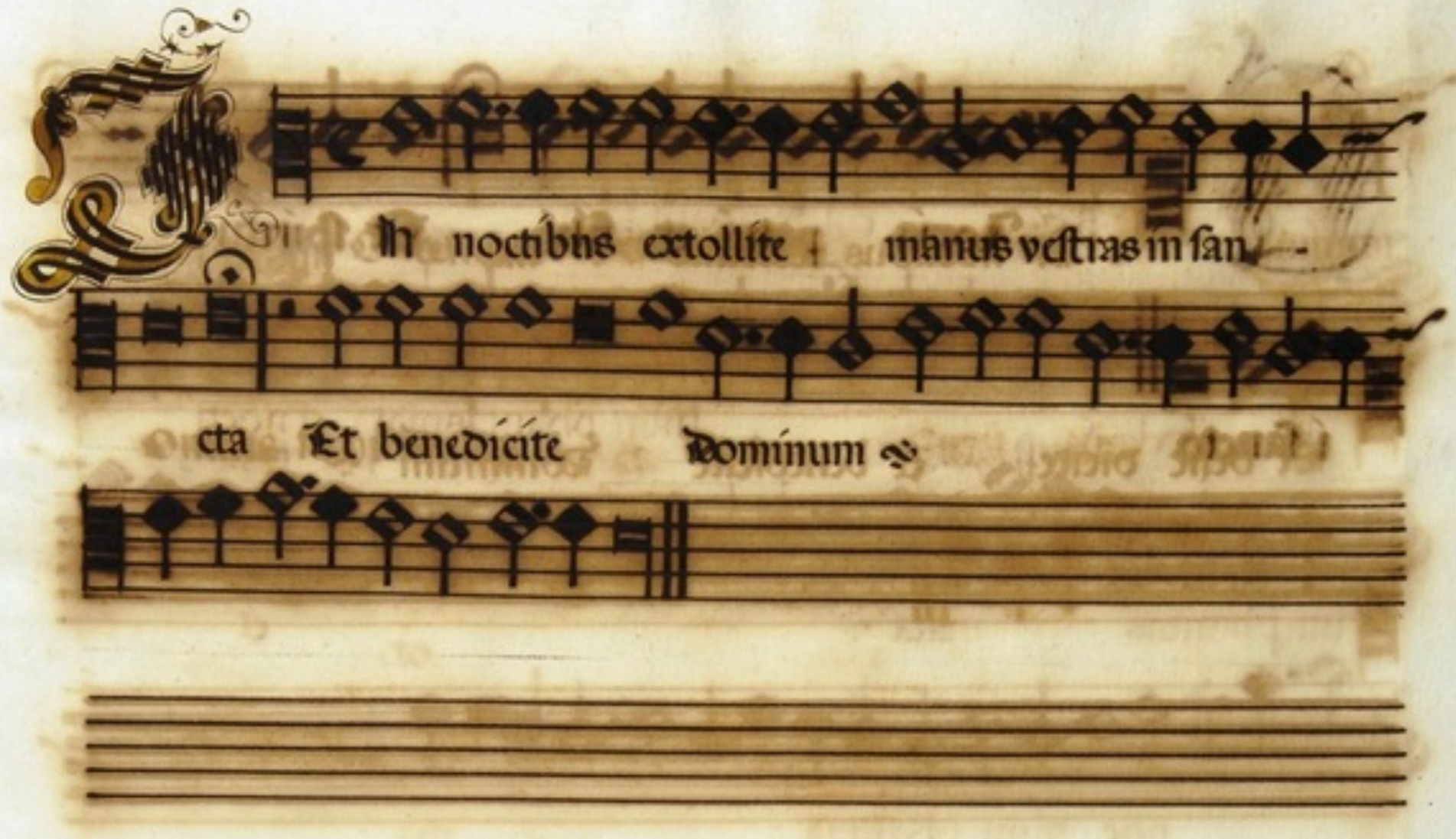
In noctibus extollite manus vestras in san-
cta Et benedicite Dominum ℣

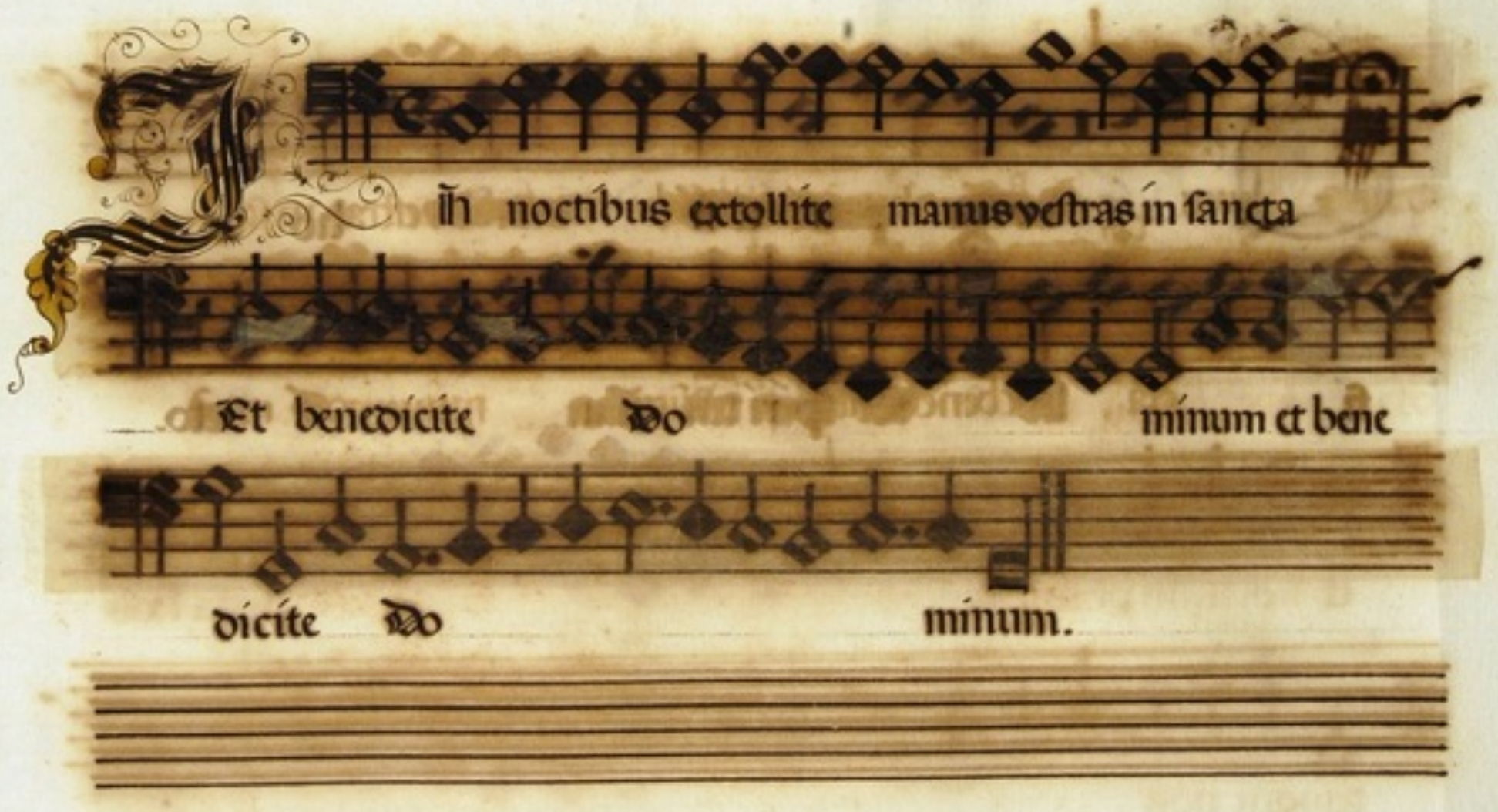
In noctibus extollite manus vestras in sancta
Et benedicite Do minum et bene
dicite Do minum.

Gloria patri et filio Et spiritu

sancto.

umphantas mata et

noc tum phantas ma.

Gloria patri et fi lio et

fi lio Et spiritui san cto.

et noctum phantas

temque nos

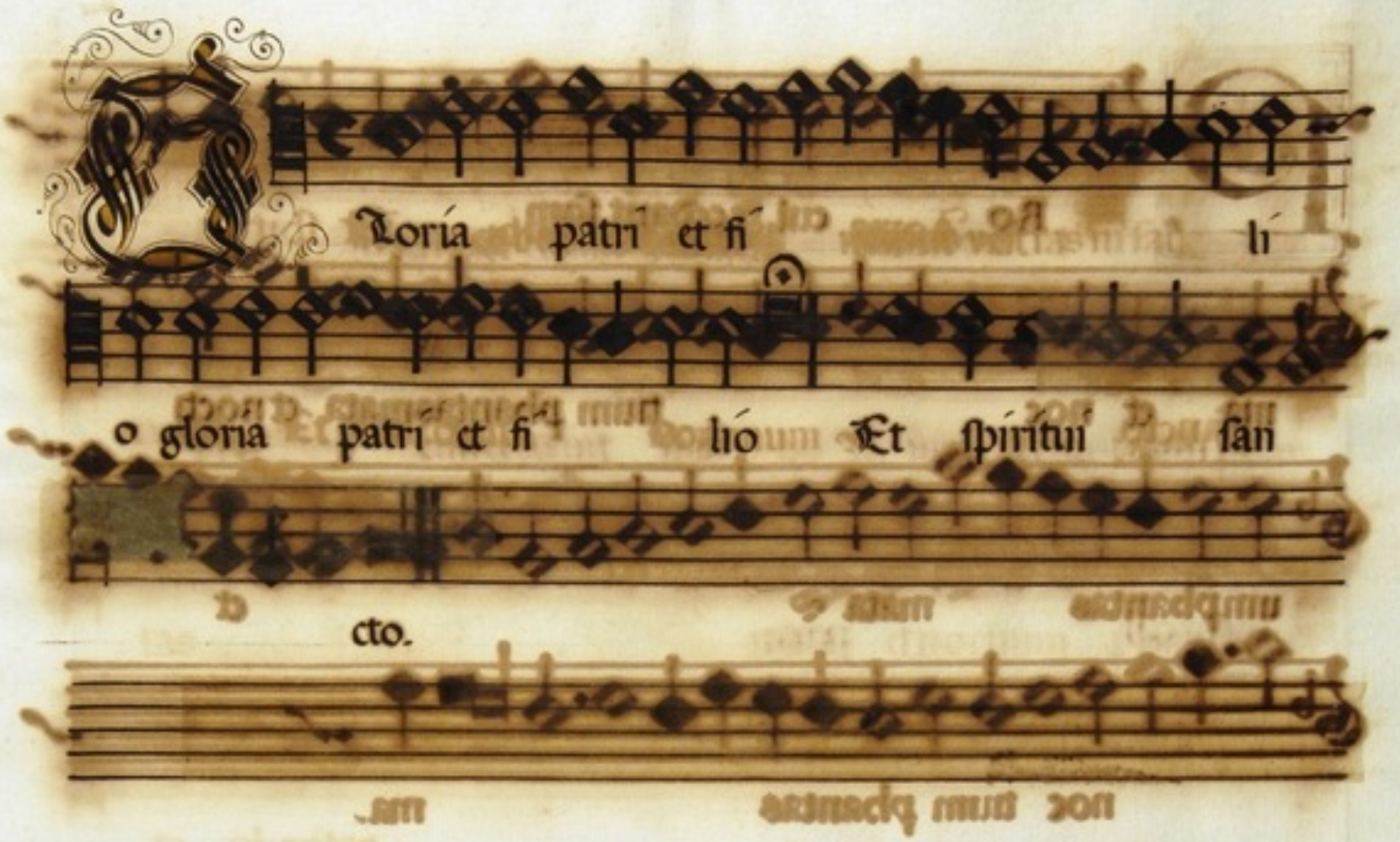
Gloria patri et fi li
o gloria patri et fi lio Et spiritui san
cto.

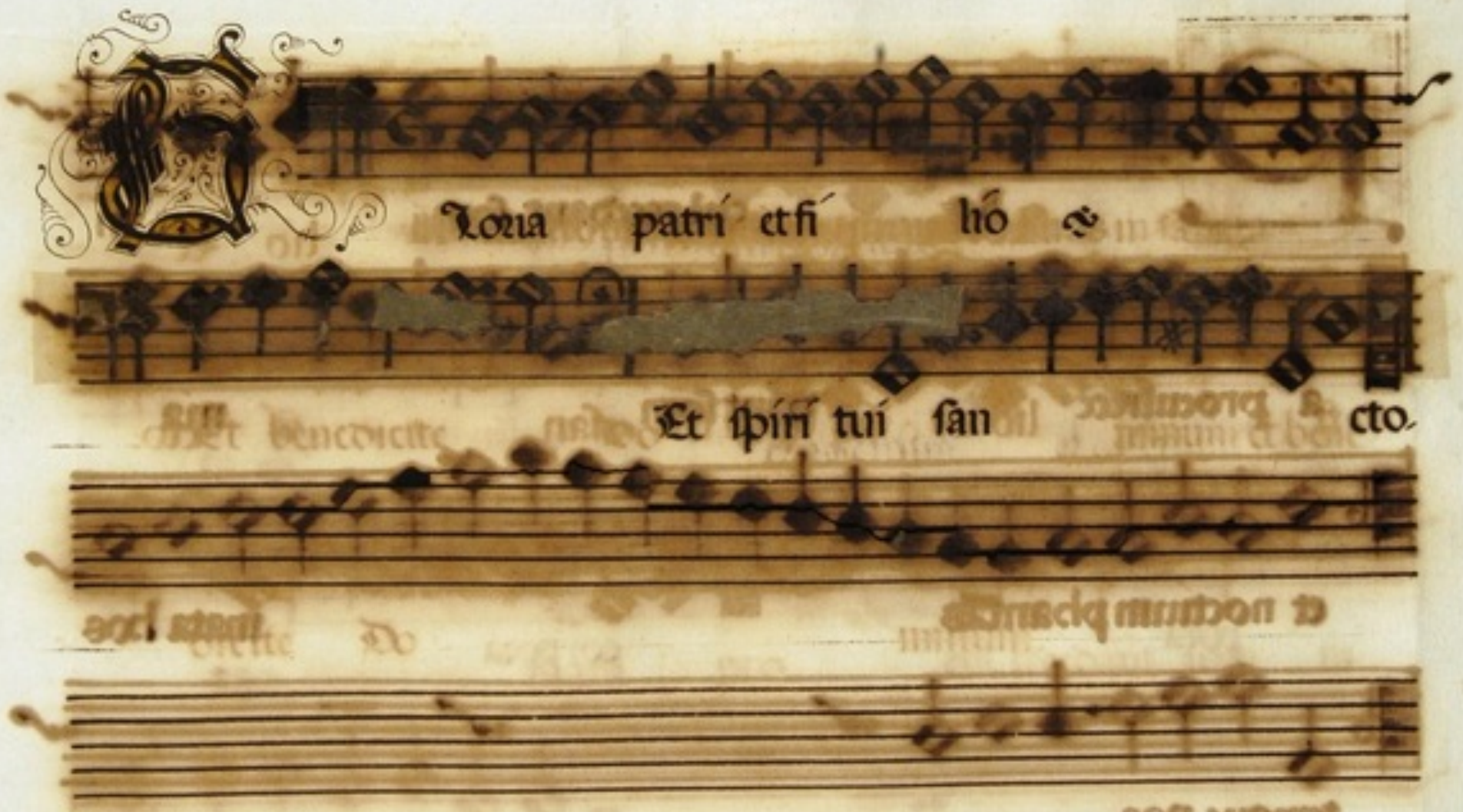
Gloria patri et fi lio
Et spiri tui san cto.

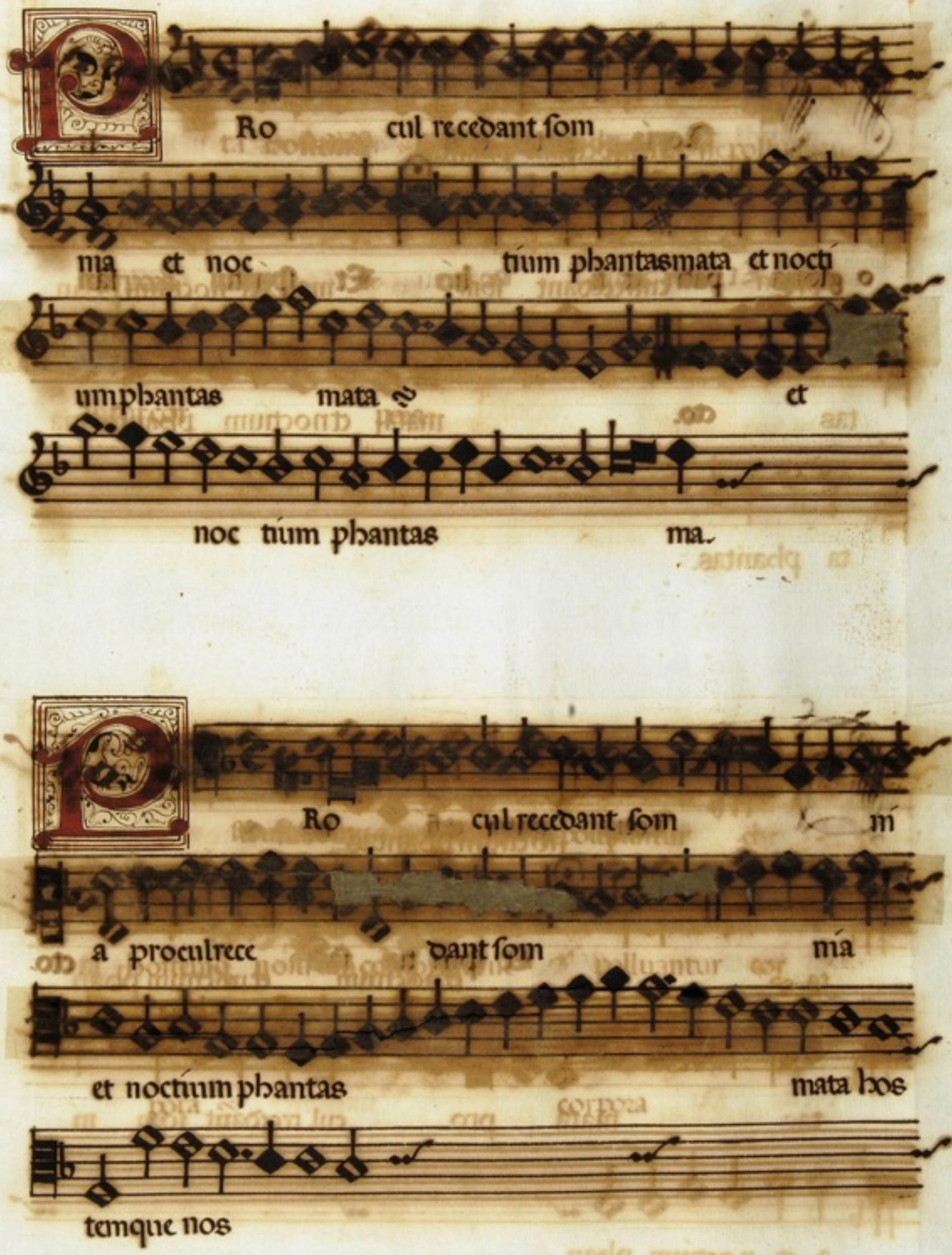
Ro cul recedant som
nia et noc tium phantasmata et nocti
umphantas mata et
noc tium phantas ma.
Ro cul recedant som ni
a proculrece dant som nia
et noctiumphantas mata hos
temque nos

T noctium phantas mata

pro cul recedant som nia et noctium phan

tas mata et noctium phantasma

ta phantas.

T noctium phantas ma

ta et noctium et noctium phan

tas mata pro cul recedant som ni

a et noctium phan

RESIDVV

ta hostemq. nostrum com prime nepolluantur

corpora ℣ nepollu

antur cor pora.

RESIDVV

strum com prime nepolluantur cor po-

ra hostemq. nostrum comprime ne polluantur cor

pora ℣ corpora

RESIDV.

mata hostemque nostrum comprime ne polluantur cor

pora cor pora

ne polluantur corpora cor pora.

RESIDVV

tas mata hostemq; nostrũ comprime

hostemq; no strũ comprime ne polluantur corpora ne pollu-

antur ne polluantur corpora.

Q uia viderunt oculi me

i quia vide runt quia vi derunt oculi

me i salutare tuum ℣

salutare tuum.

Q uia viderunt oculi me

i oculi me i salutare tuum ℣

salutare tuum

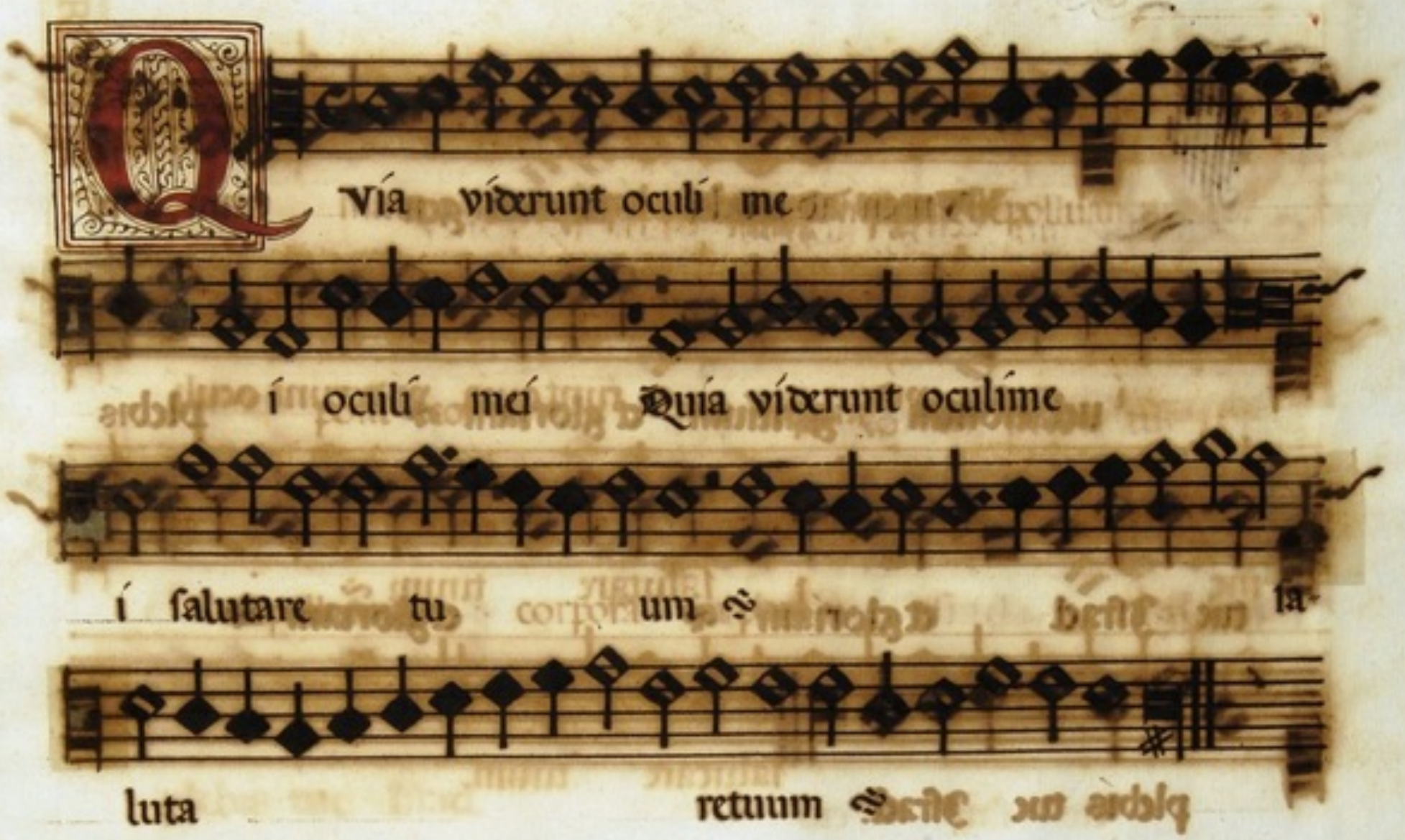
Quia viderunt oculi me
i oculi mei Quia viderunt oculi me
i salutare tu um ℣ sa-
luta retuum ℣

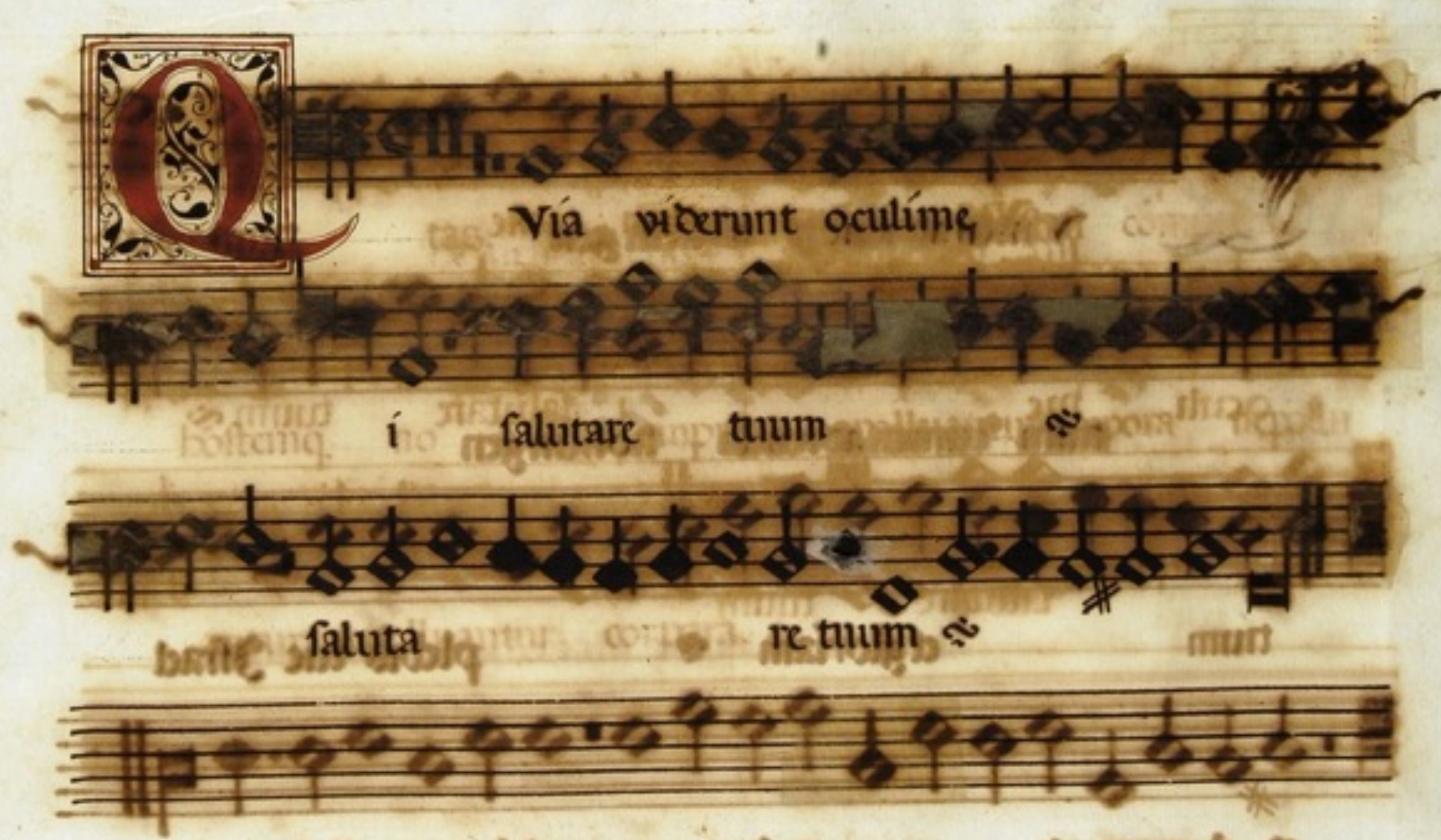
Quia viderunt oculi me
i salutare tuum ℣
saluta re tuum ℣

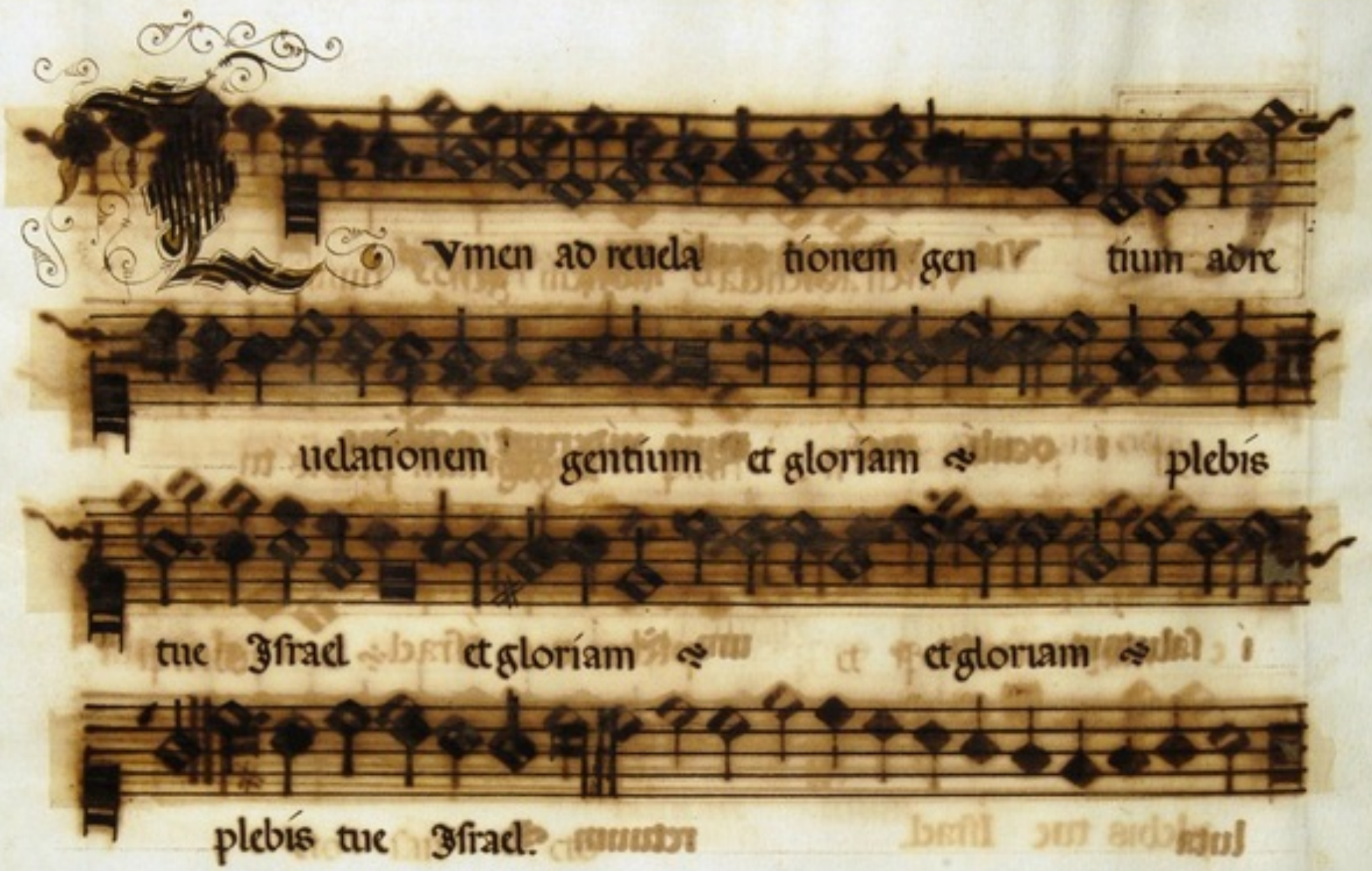
Lumen ad reuela tionem gen tium adre
uelationem gentium et gloriam ℣ plebis
tue Israel et gloriam ℣ et gloriam ℣
plebis tue Israel.

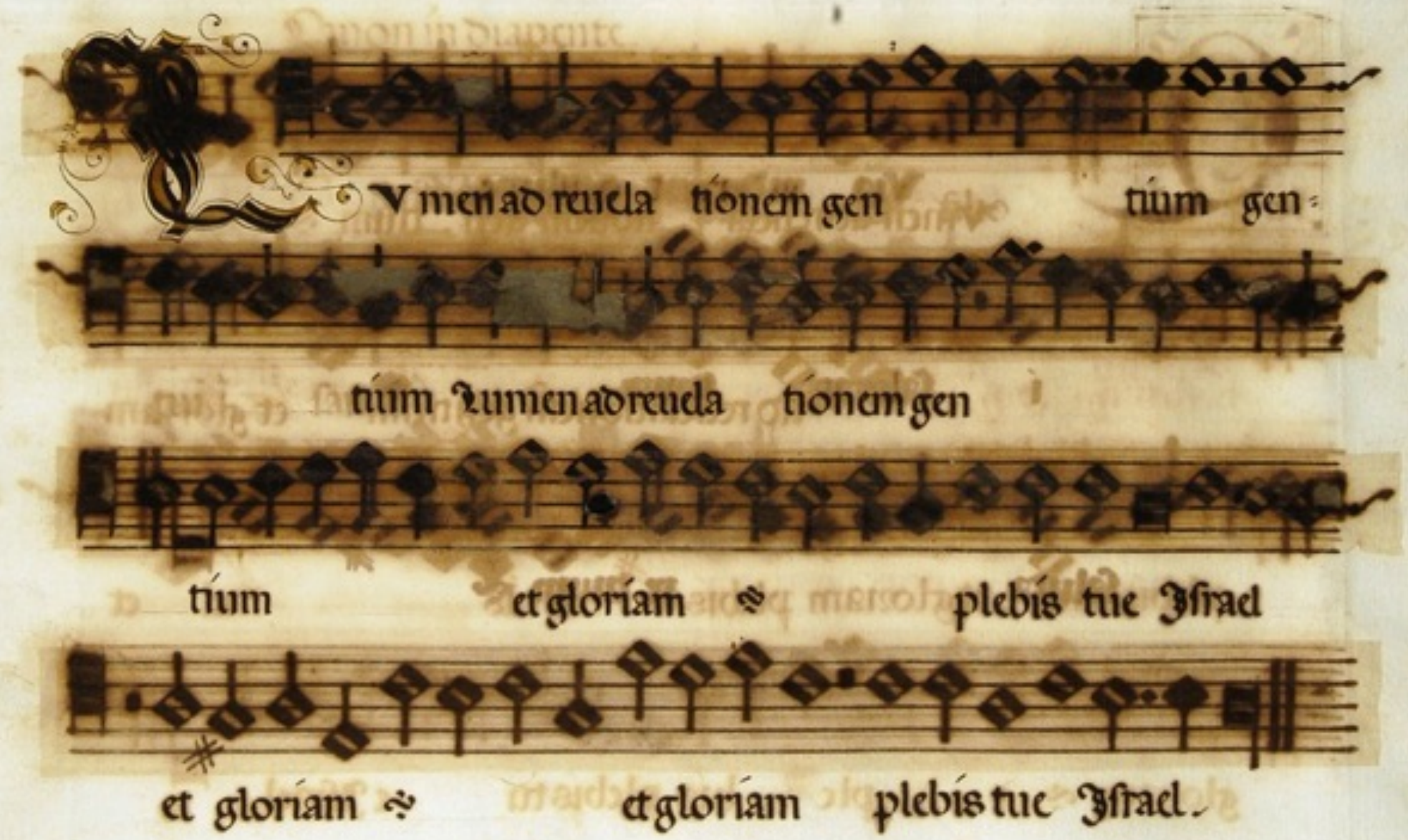
Lumen ad reuela tionem gen tium gen
tium Lumen ad reuela tionem gen
tium et gloriam ℣ plebis tue Israel
et gloriam ℣ et gloriam plebis tue Israel.

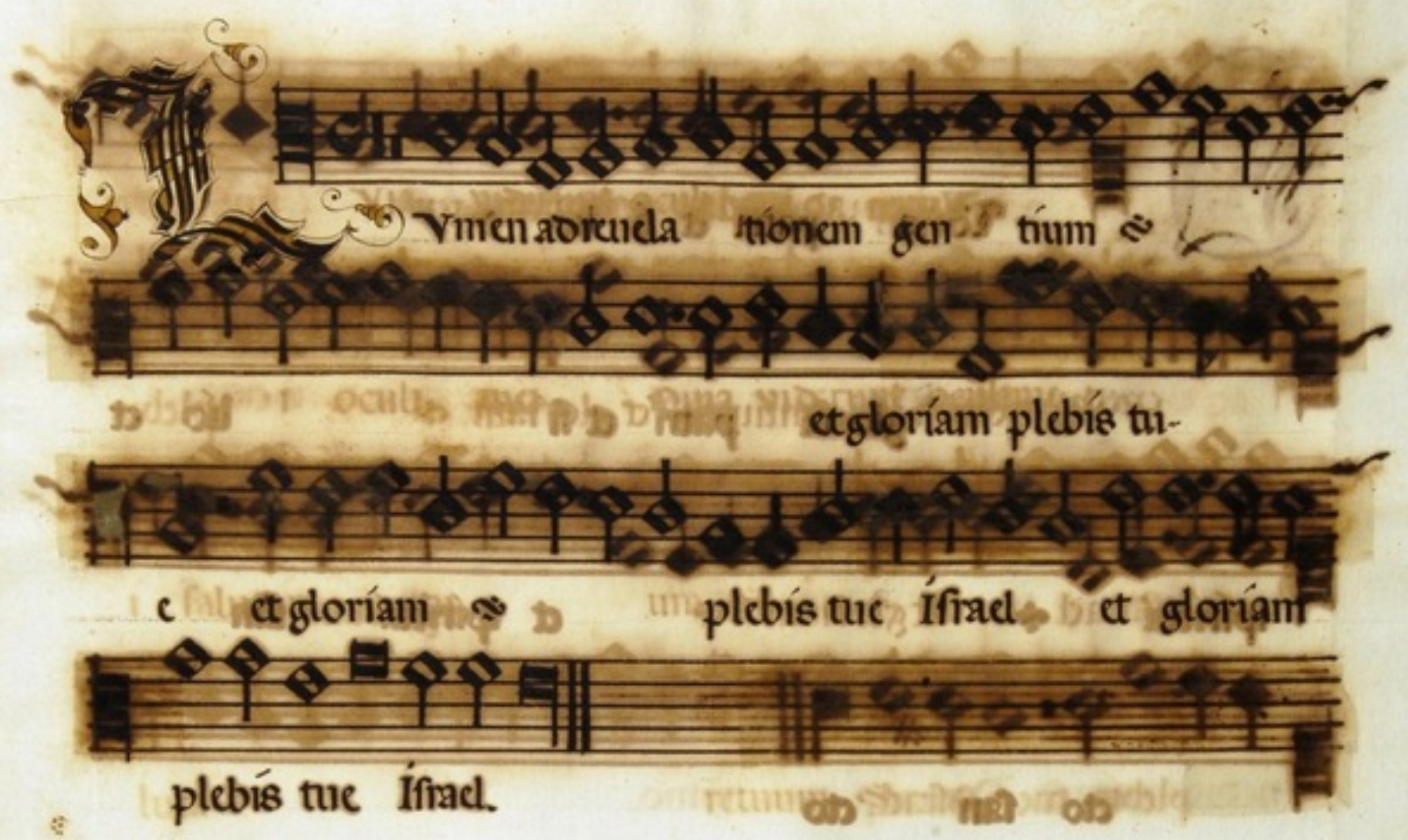
Lvmen adreuela tionem gen tium
et gloriam plebis tu-
e et gloriam plebis tue Israel et gloriam
plebis tue Israel.

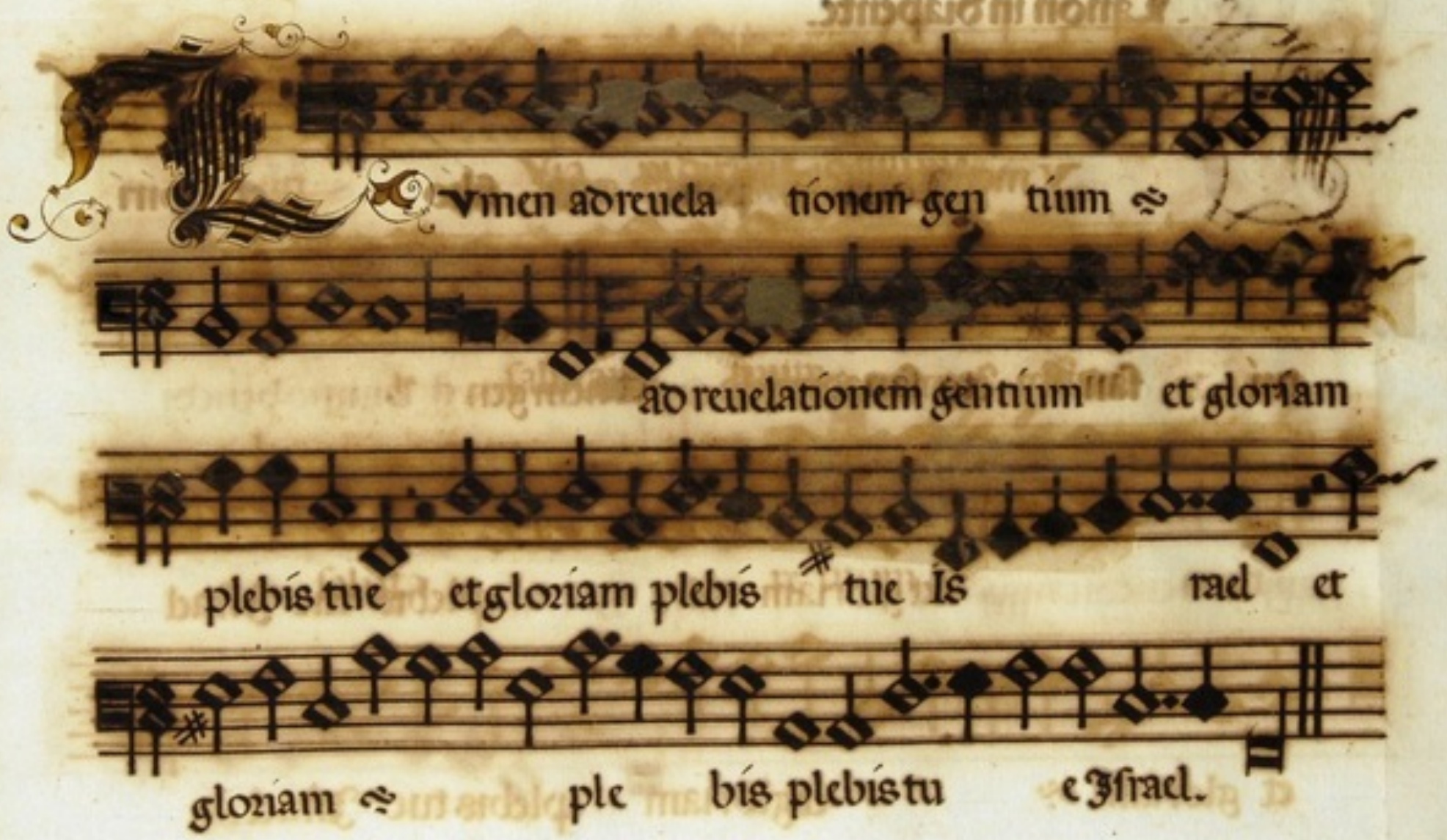
Lvmen adreuela tionem gen tium
ad reuelationem gentium et gloriam
plebis tue et gloriam plebis tue Is rael et
gloriam plebis plebis tu e Israel.

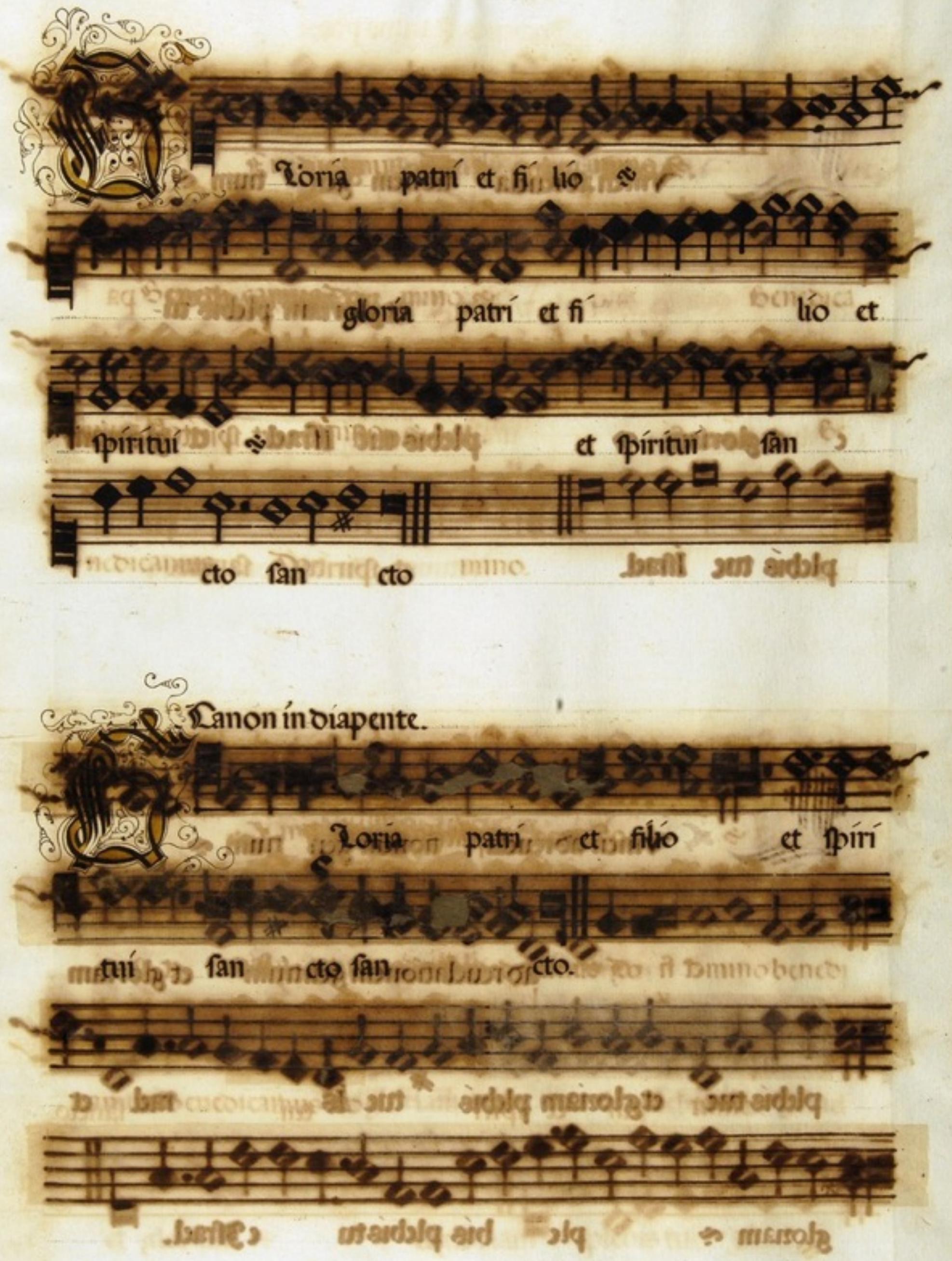
Gloria patri et filio
gloria patri et filio et
spiritui
et spiritui san
cto san cto
Canon in diapente.
Gloria patri et filio et spiri
tui
san cto san cto.

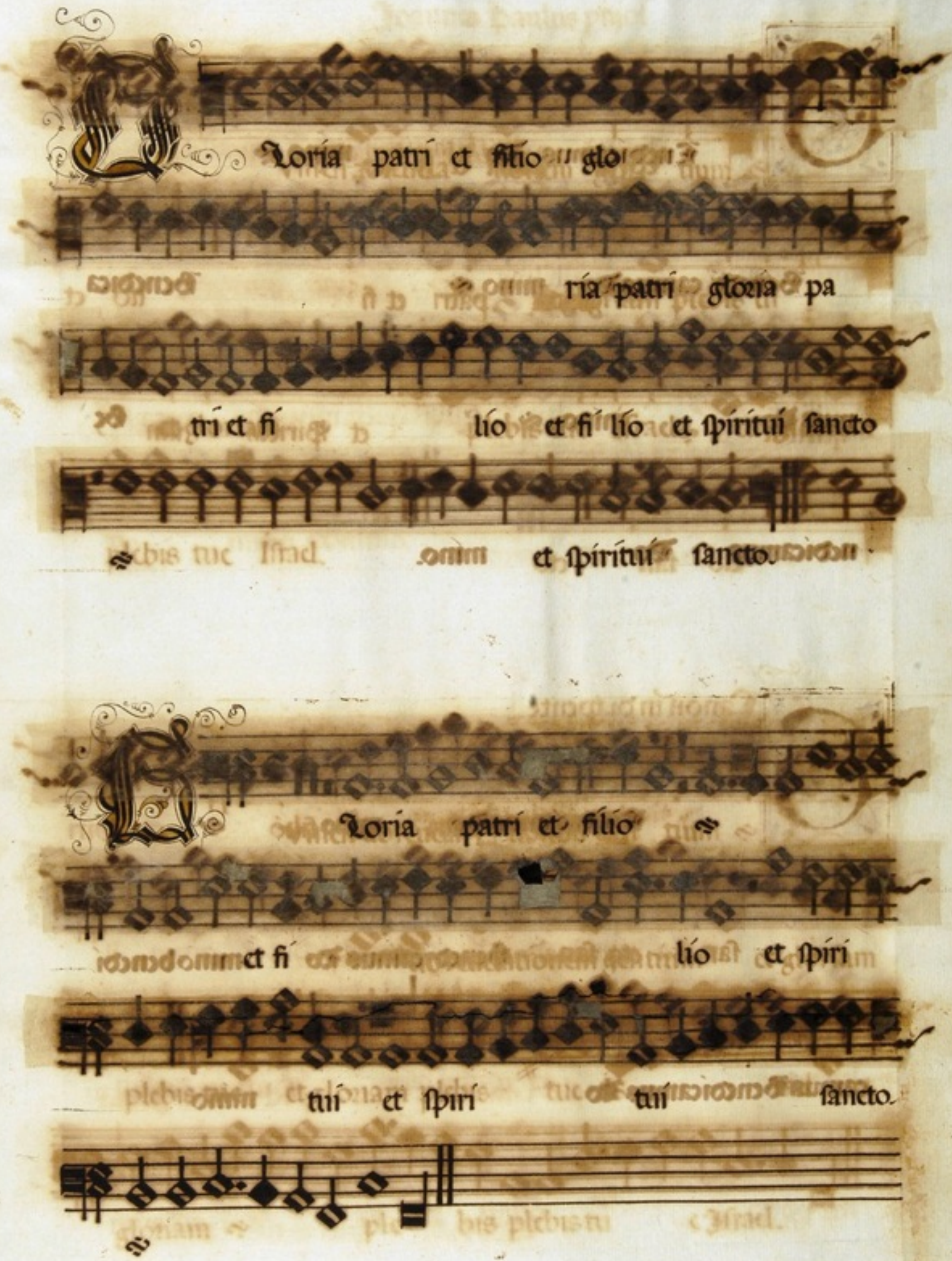
Gloria patri et filio glo
ria patri gloria pa
tri et fi lio et fi lio et spiritui sancto
et spiritui sancto
Gloria patri et filio
et fi lio et spiri
tui et spiri tui sancto

Benedicamus Domino ℣

Benedicamus Domino ℣ Benedica

mus Domino ℣ Be-

nedicamus Domino.

Benedicamus Domino ℣

Benedicamus Domino benedi

camus Benedicamus Domino

Joannes Paulus pujol

Benedicamus Domino &

Benedicamus Domino &

Benedicamus.

Domino Domino.

Benedicamus Domino

Benedicamus Domino Benedicamus Domino be

nedica mus benedi ca

mus Do mino.

Regina celi leta re alleluia

alleluia

alle luia Quia quem meruisti porta

Regina celi leta re leta

re alleluia alle

luia Quia quem meruí-

sti porta

Joannes Paulus pujol

Regina celi leta

re alleluia ℣ al

leluia ℣ quia quem me

ruisti quia.

Regina celi leta

re leta re alleluia ℣

alleluia ℣ alle lu

ia ℣ quia quem meru.

RESPVN

re alleluía

resurrexit sicut di xit alle

luía alle luía Drapro-

nobis De

RESPVN

re alleluía

resurrexit sicut dixit alle lu

ia Drapronobis De um

RESPVN

quem meruisti portare alle luia

resurre xit sicut di xit alleluia

alle luia alleluia ora pro

nobis De um

RESPVN

isti porta re alleluia

resurrexit sicut dixit alle lu

ia alle luia Ora pro nobis Deum.

RESIDVV

um alleluia

al leluia

RESIDVV

oraprono bis de

um alleluia al leluia

alleluia

RESIDVV

prono bis orapro nobis

De um alle luia ℣ allelua

alle luia ℣ allelua

RESIDVV

Ora pronobis De um ℣

alleluia ℣ al-

le luia ℣ ℣

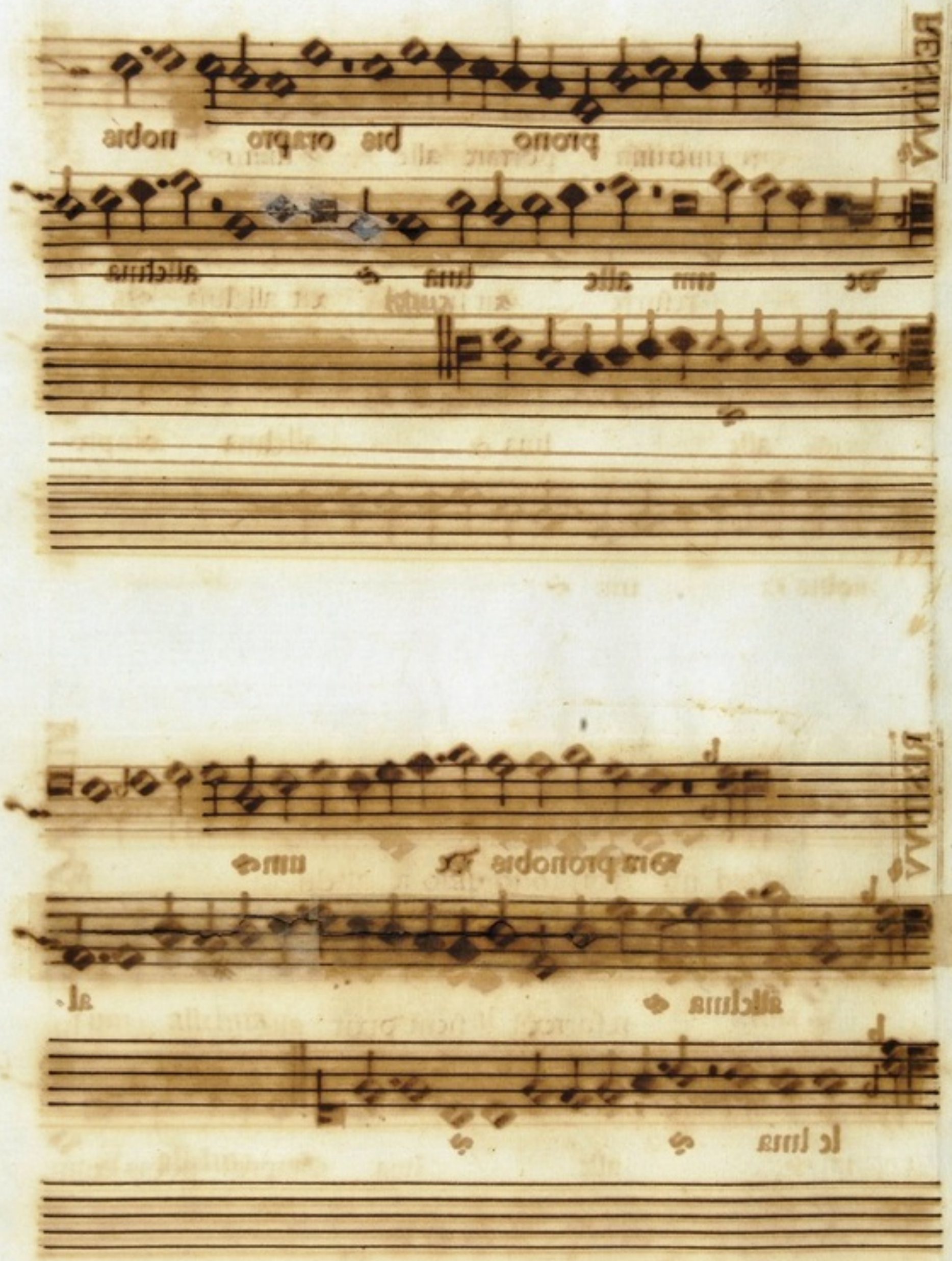

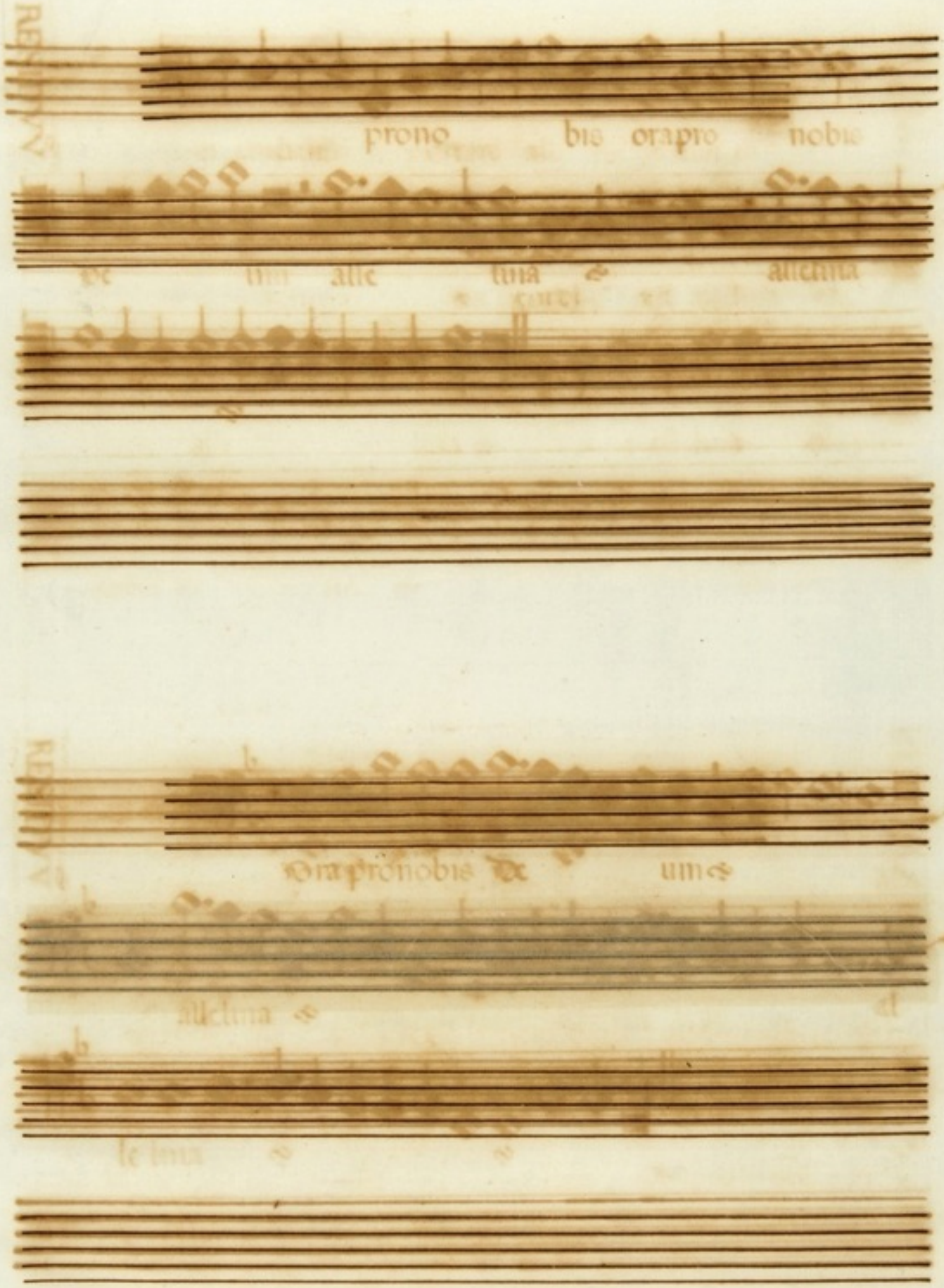
prono bis orapro nobis
ve tuis alle luia & alleluia
Oraprono bis de ums
alleluia

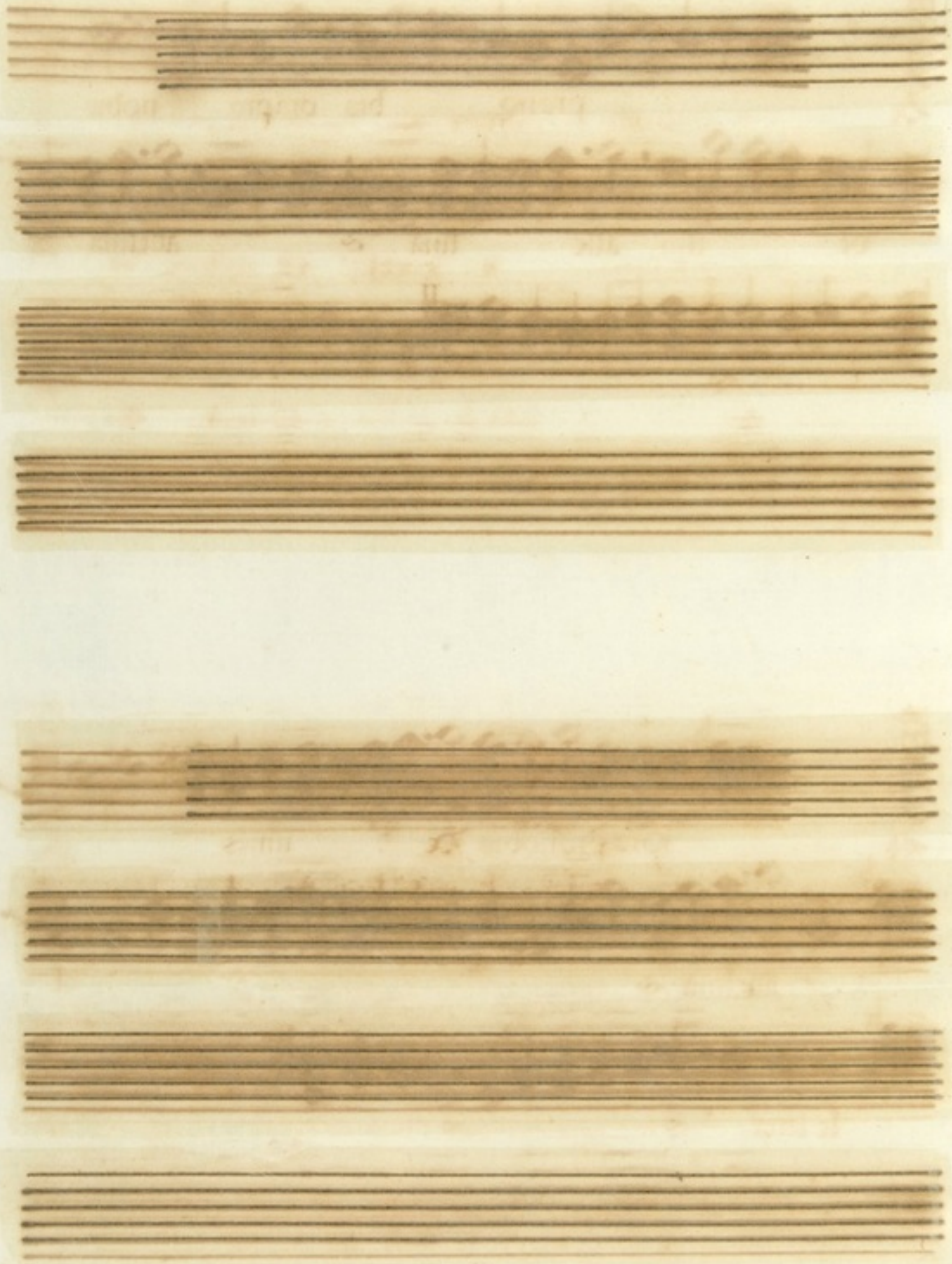

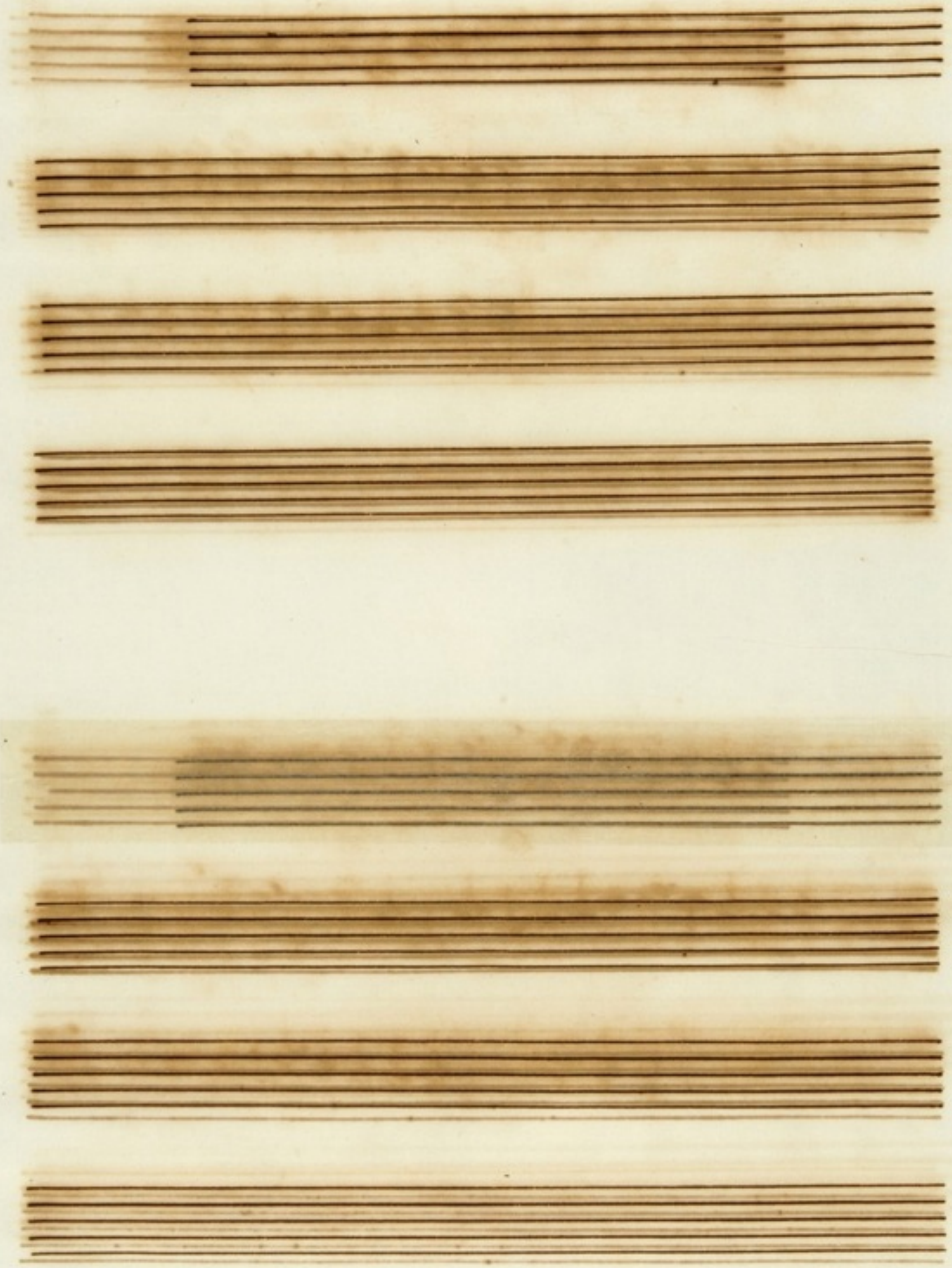

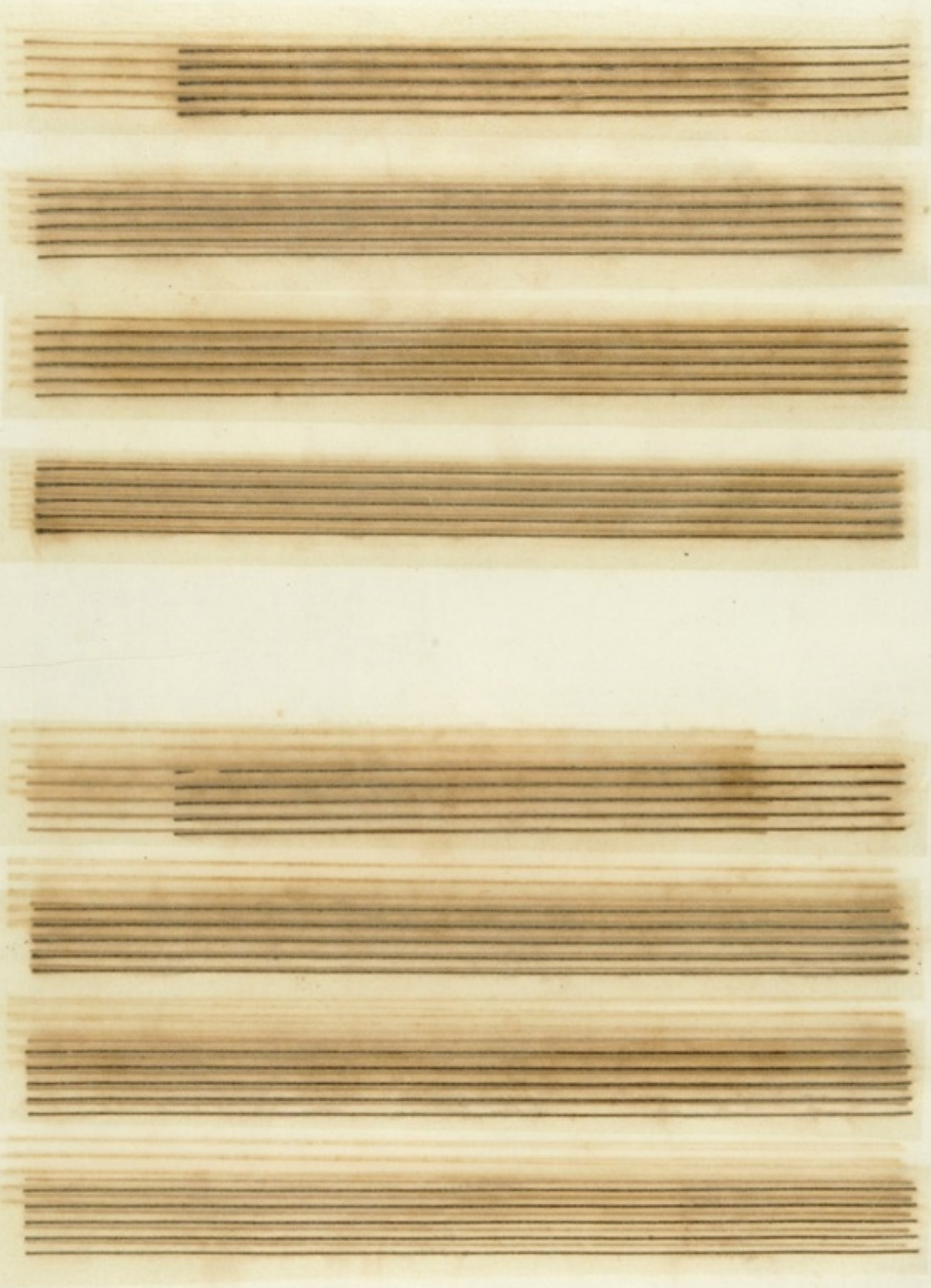

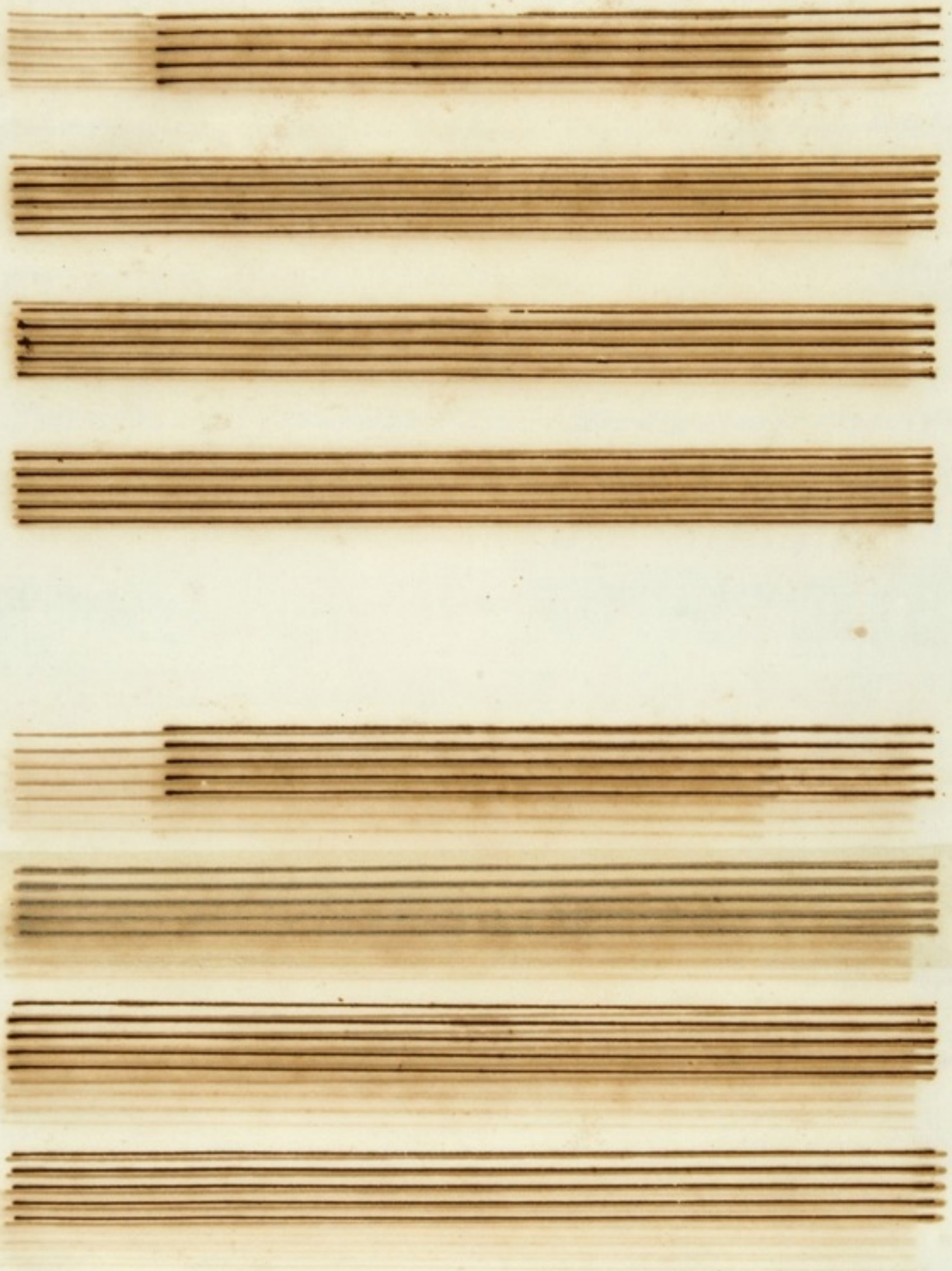

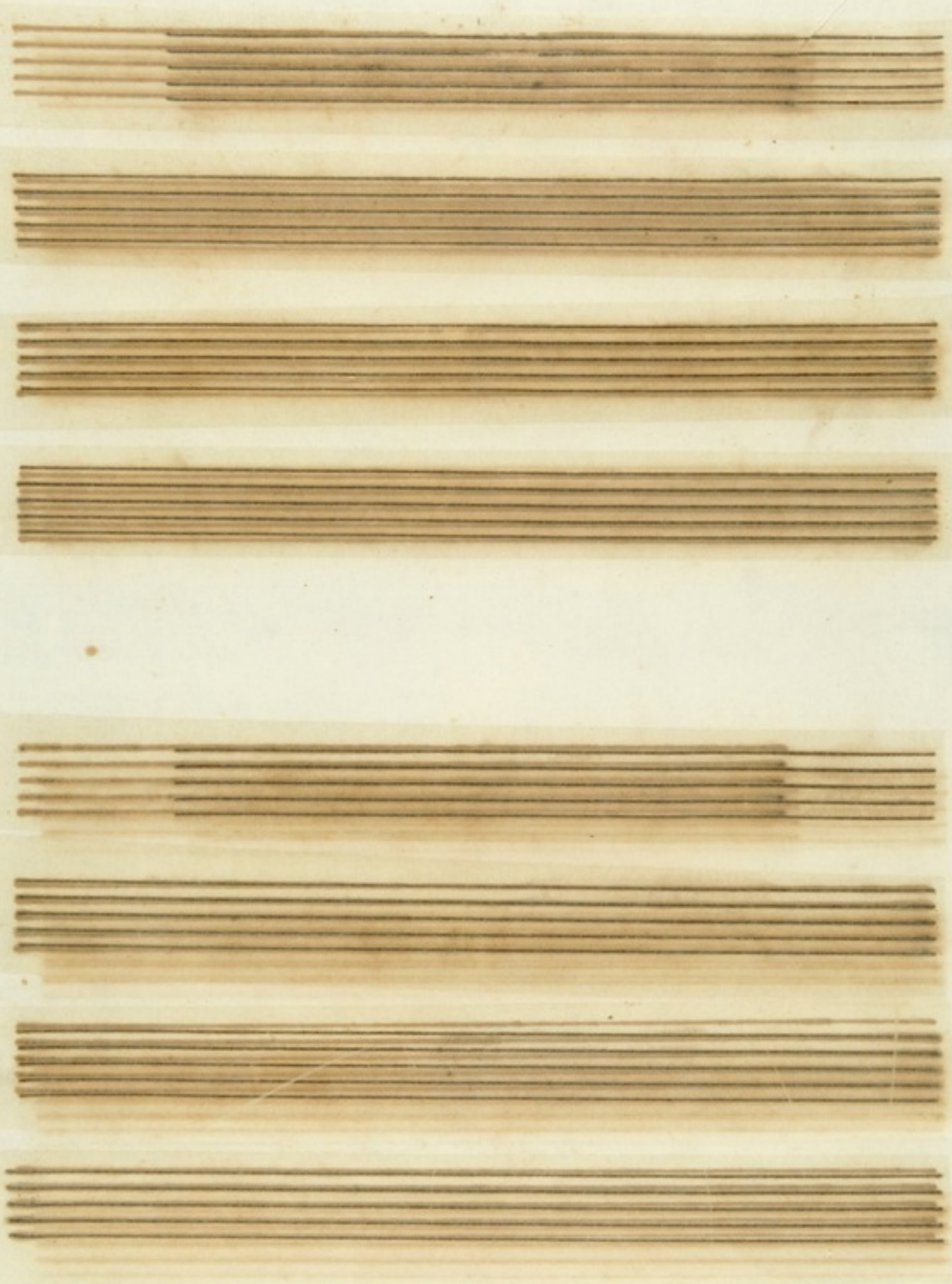

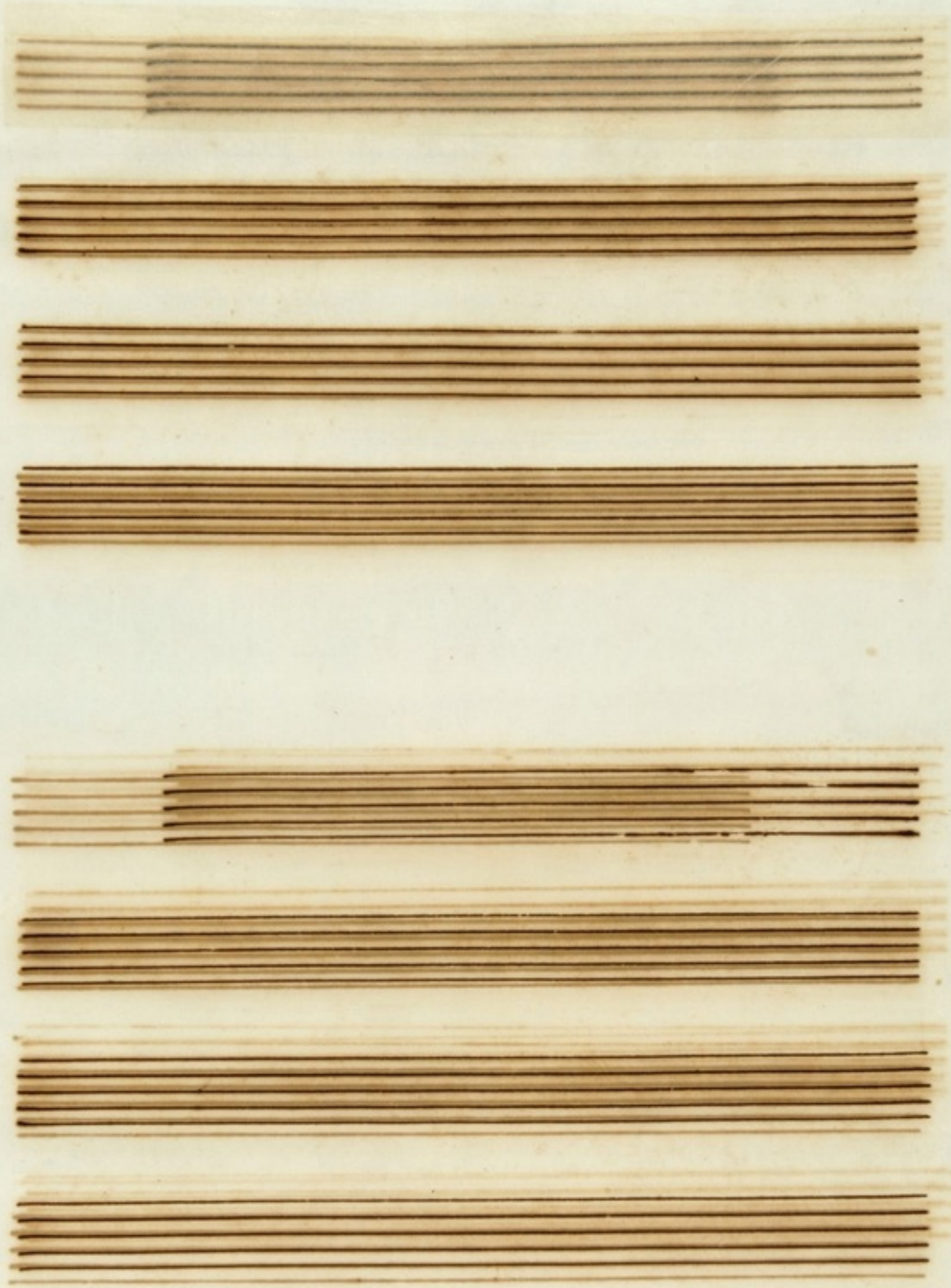

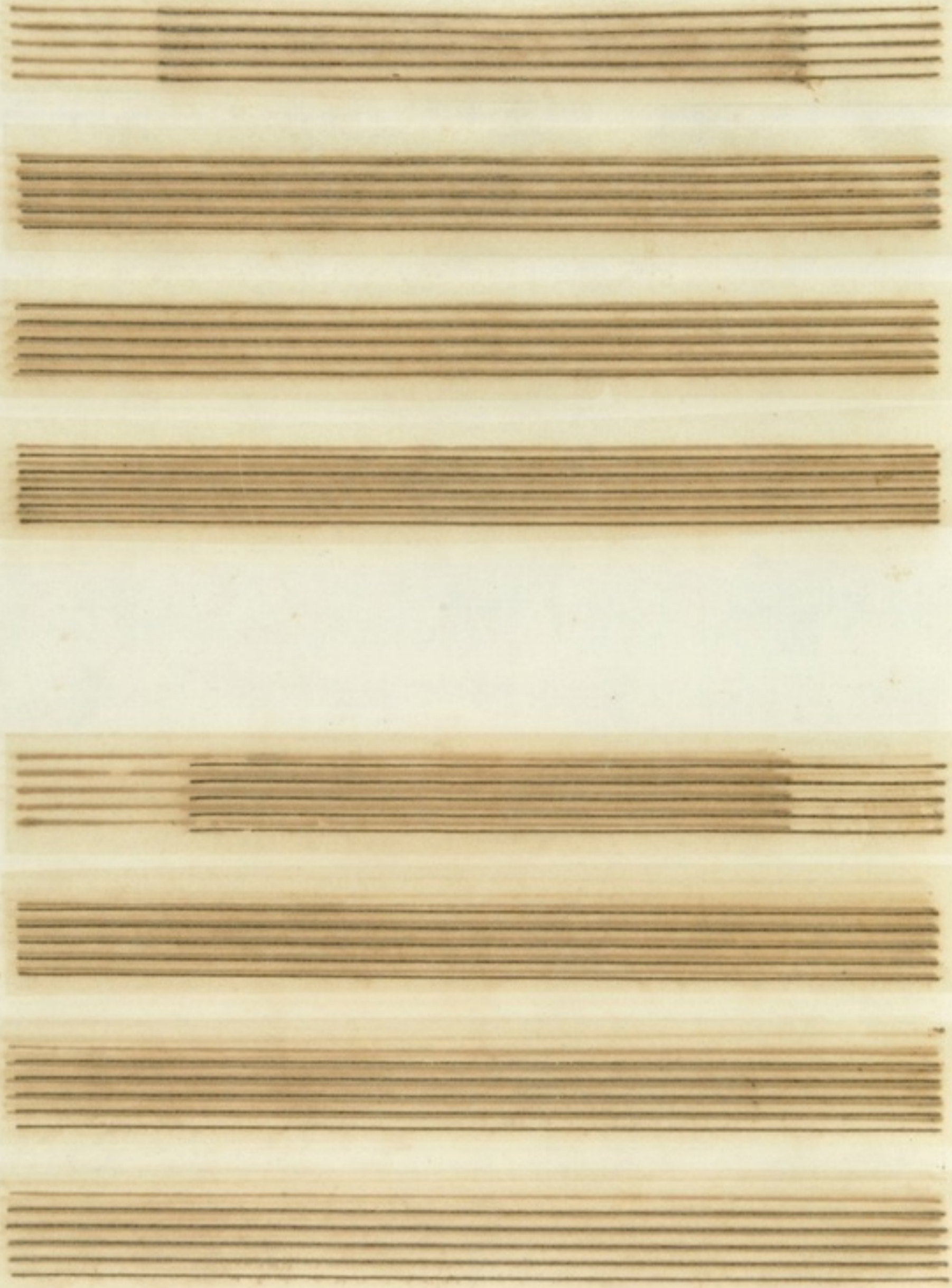

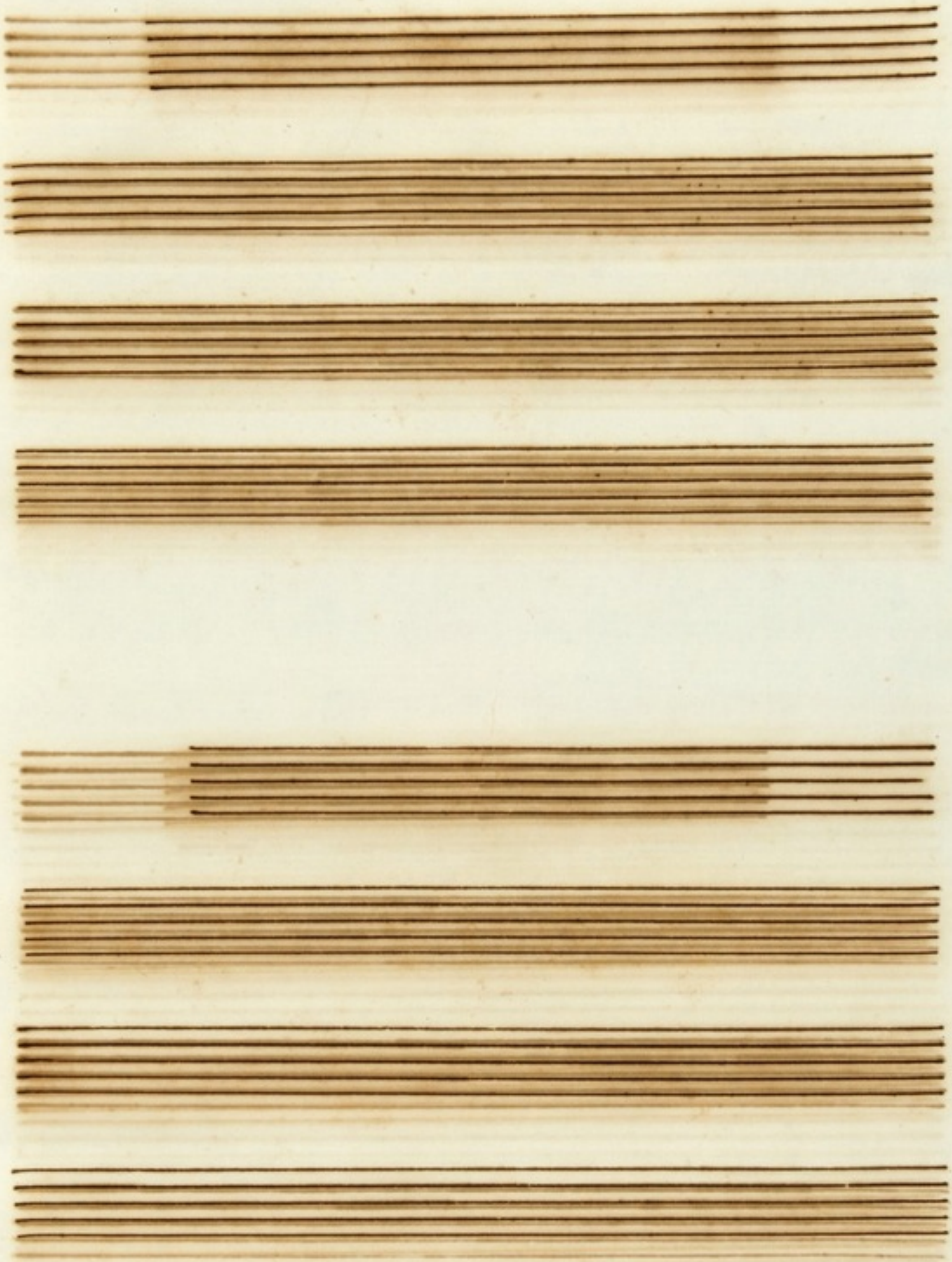

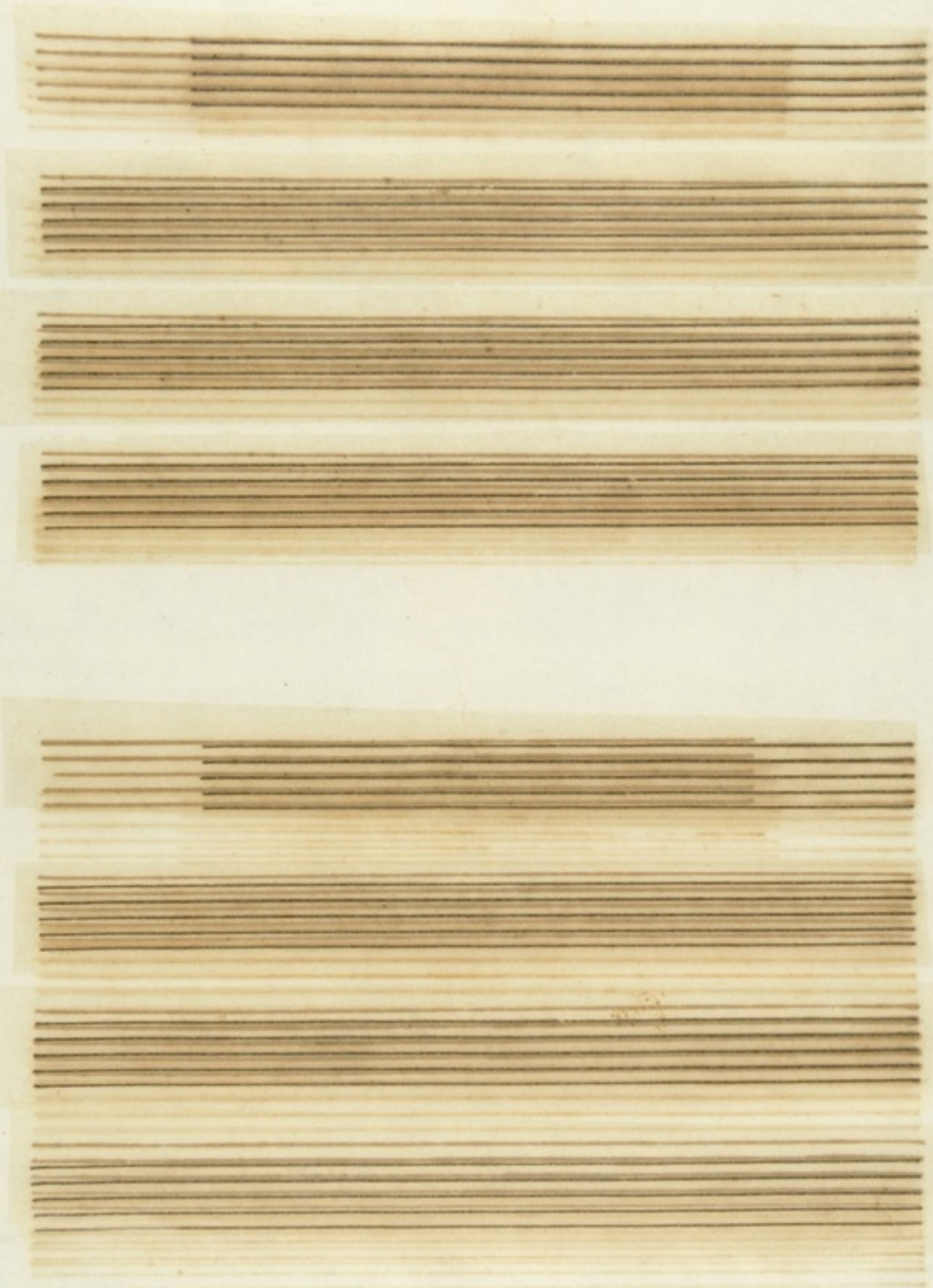

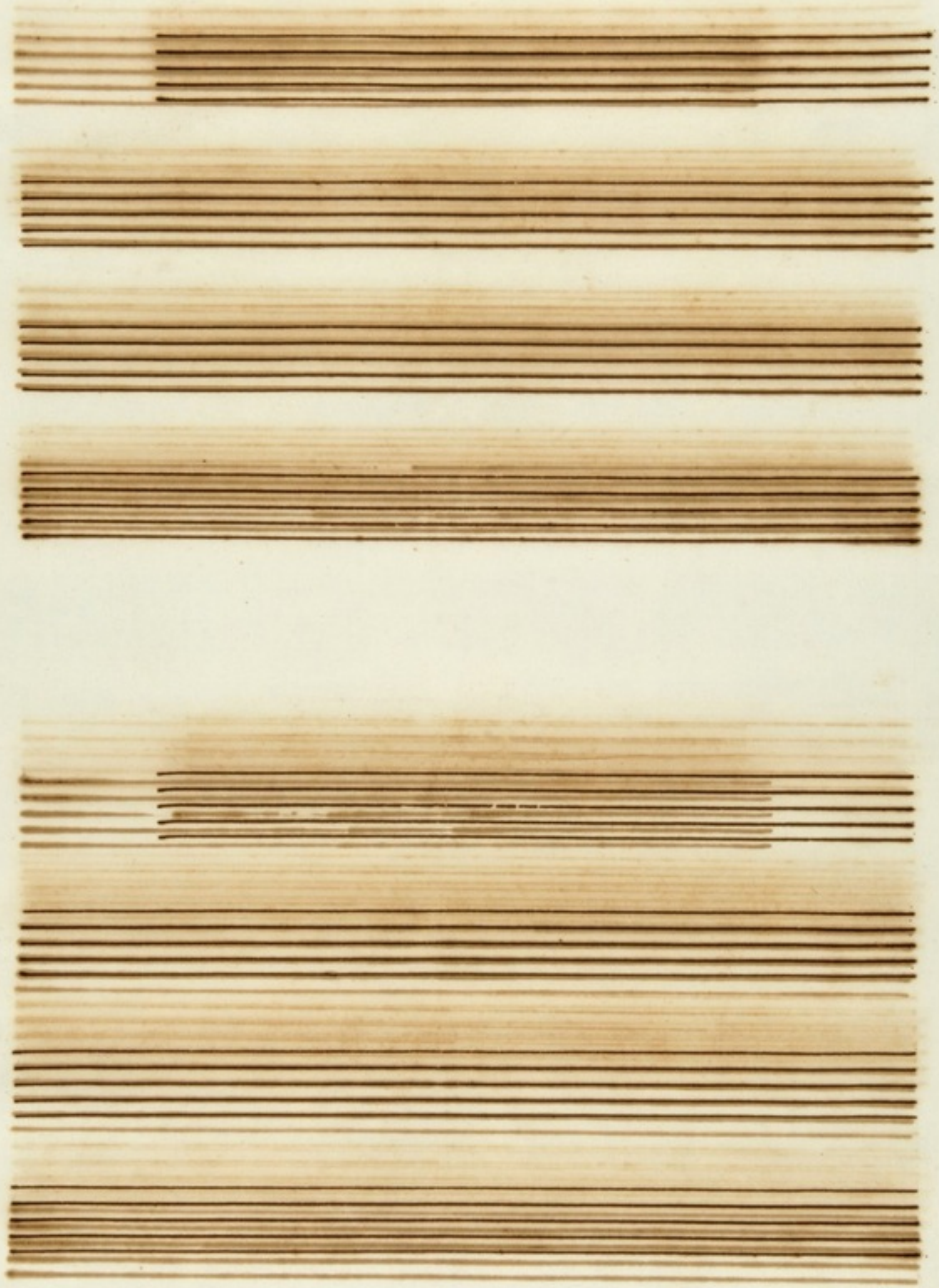

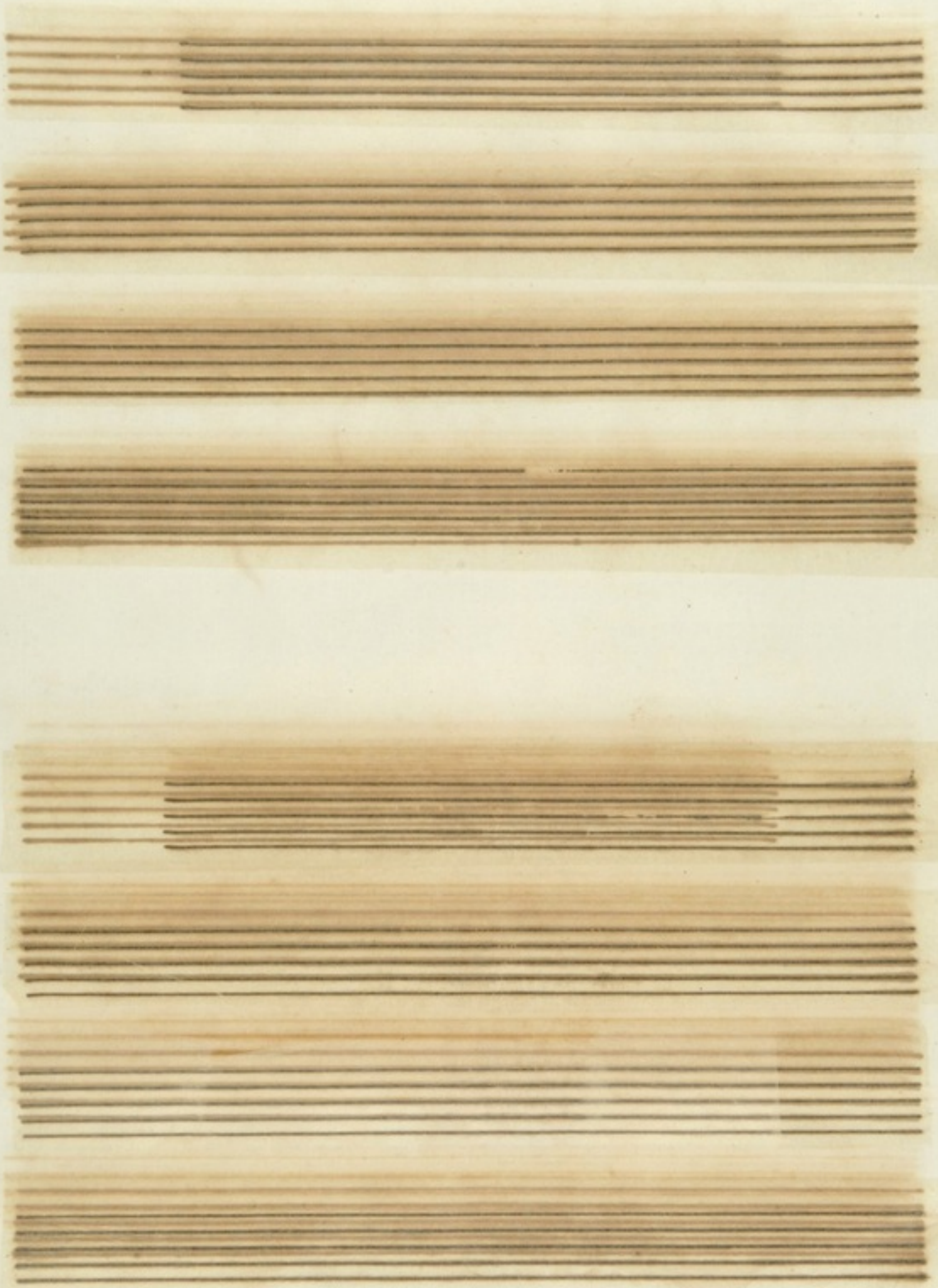

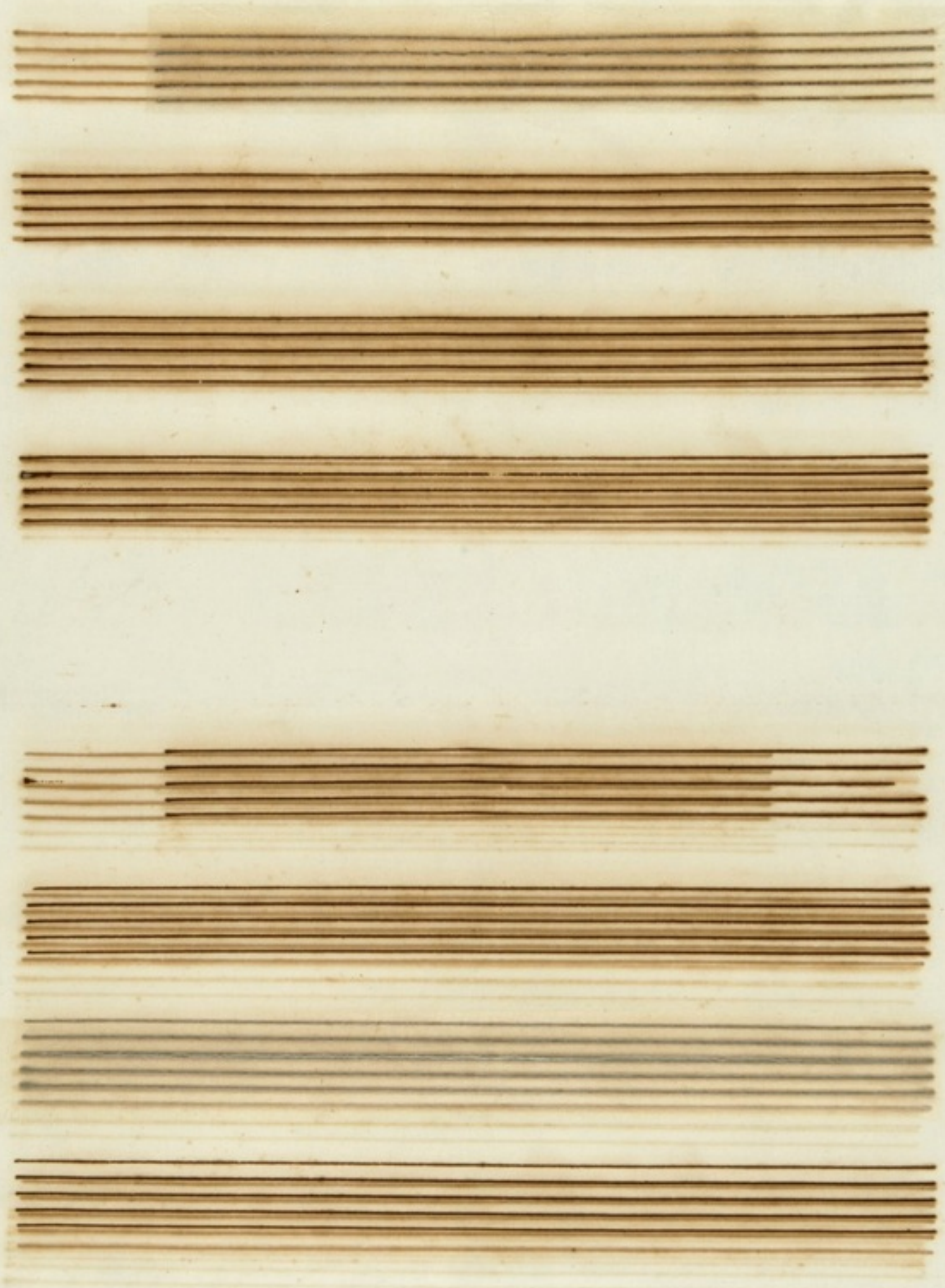

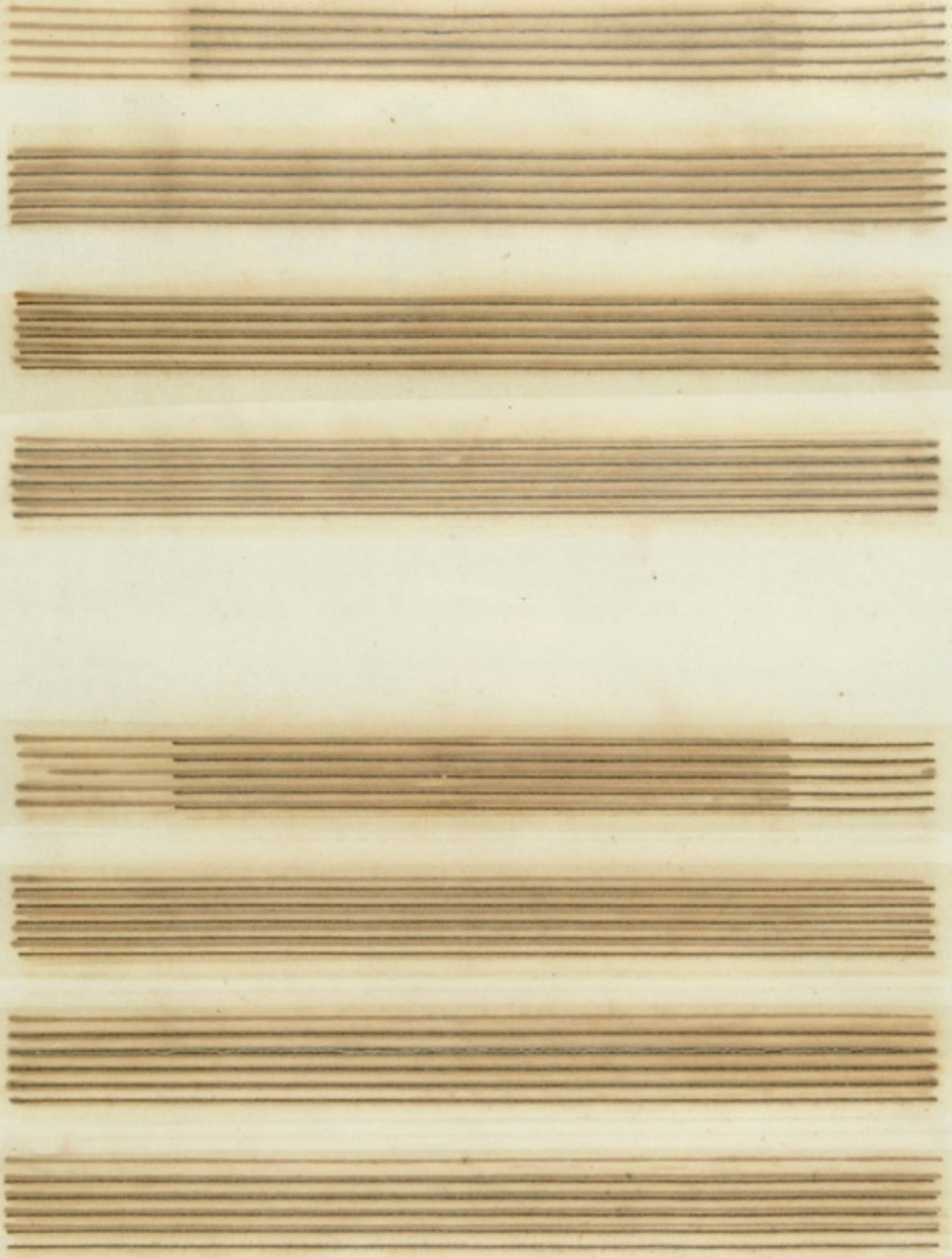

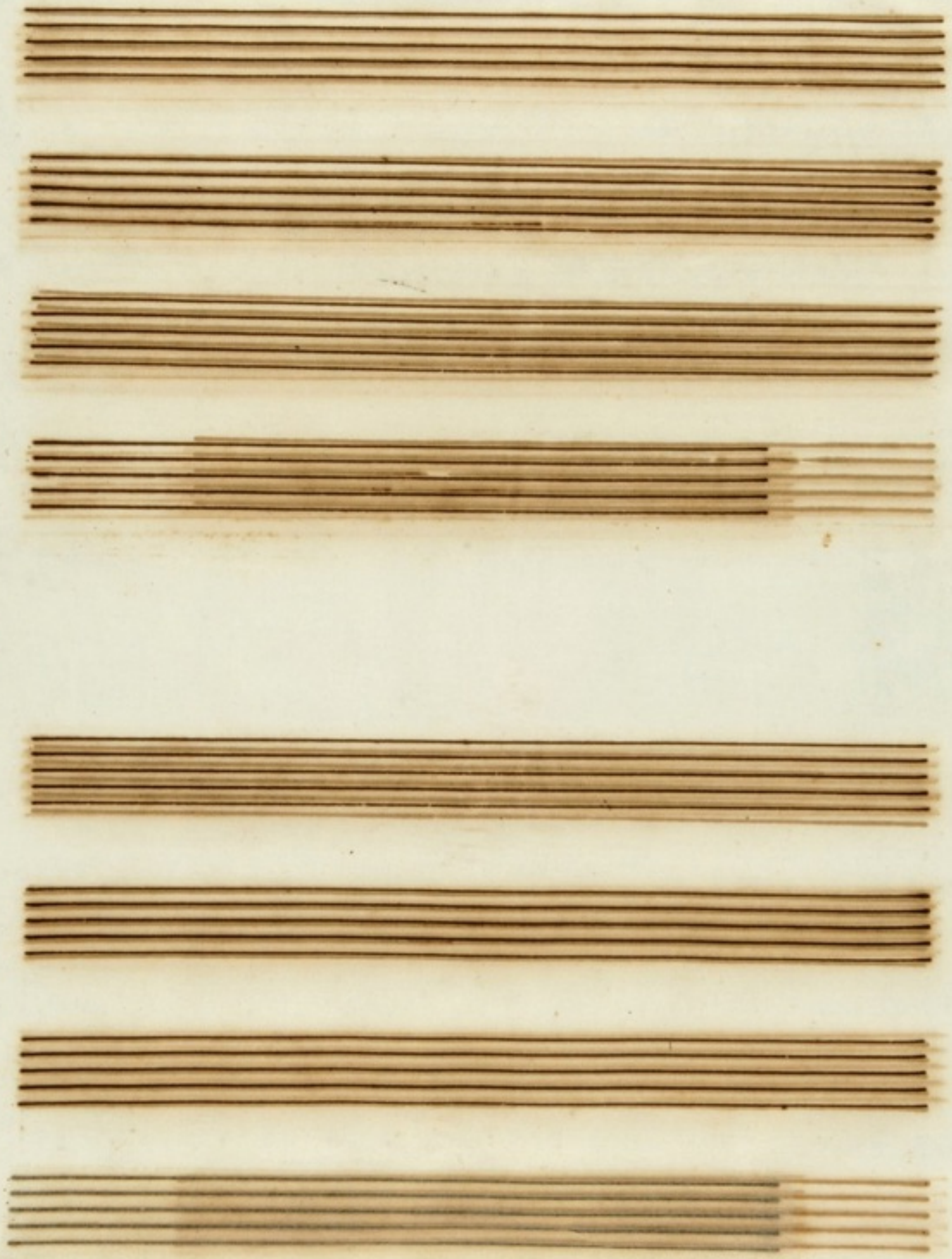

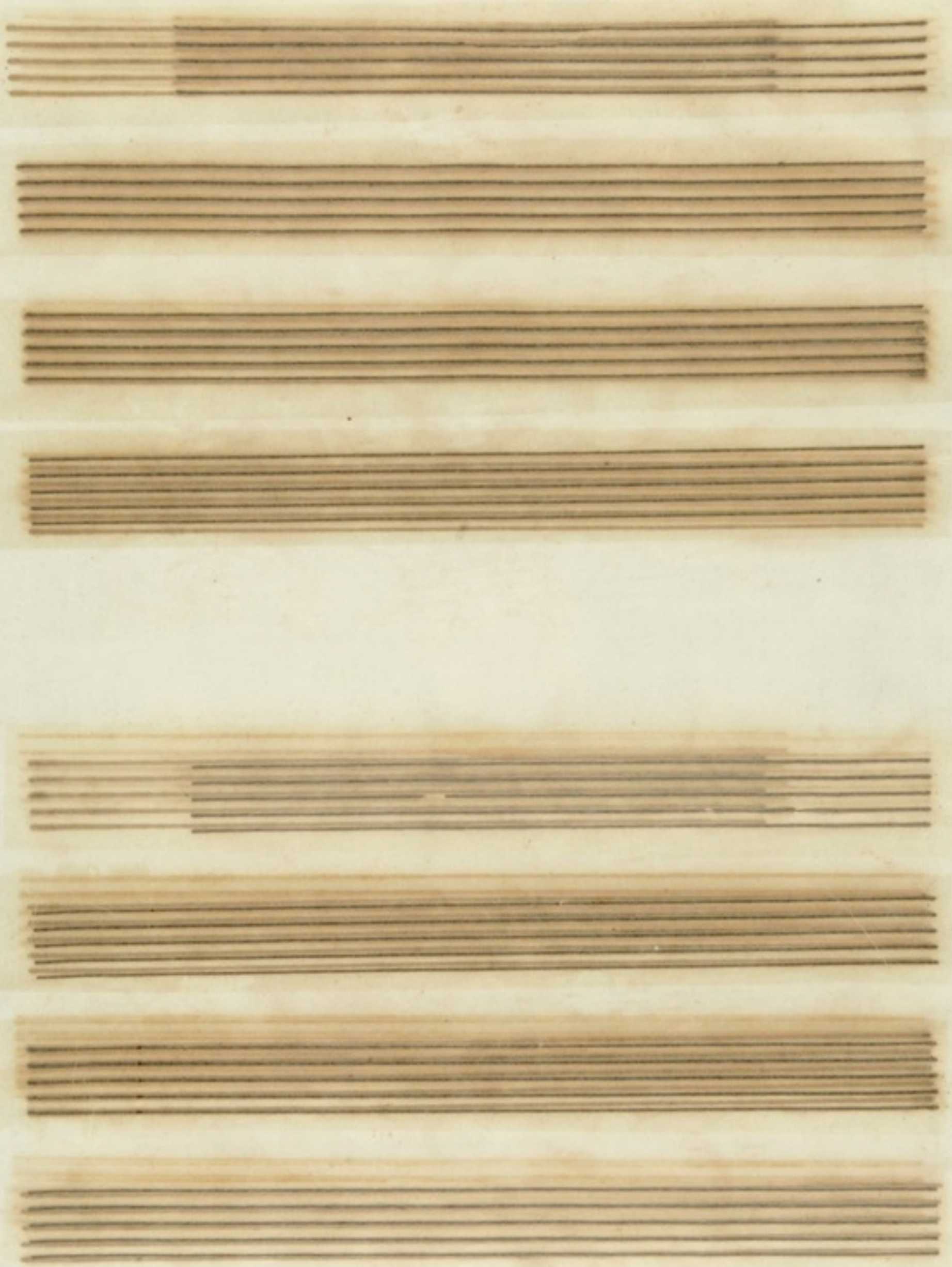

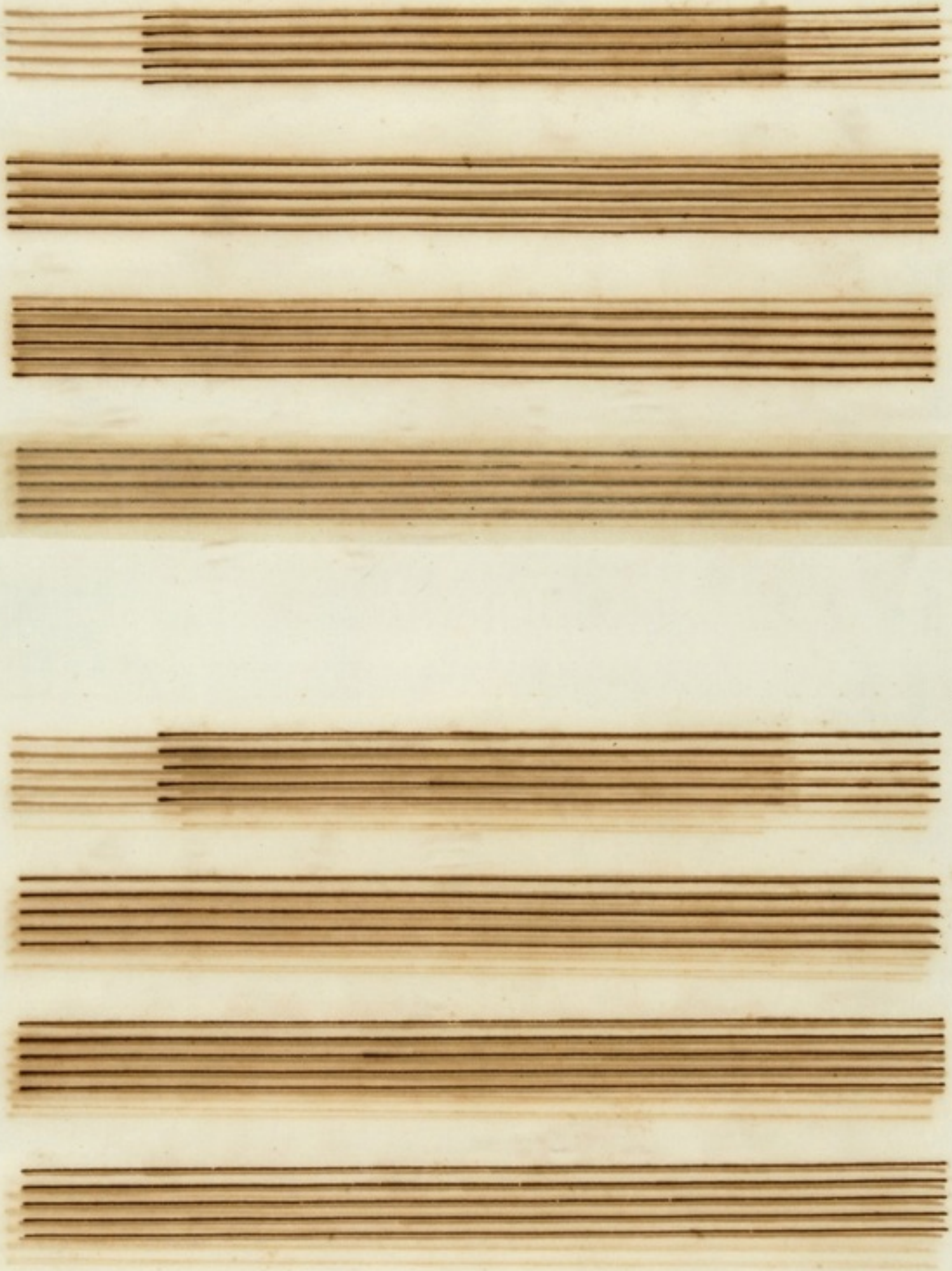

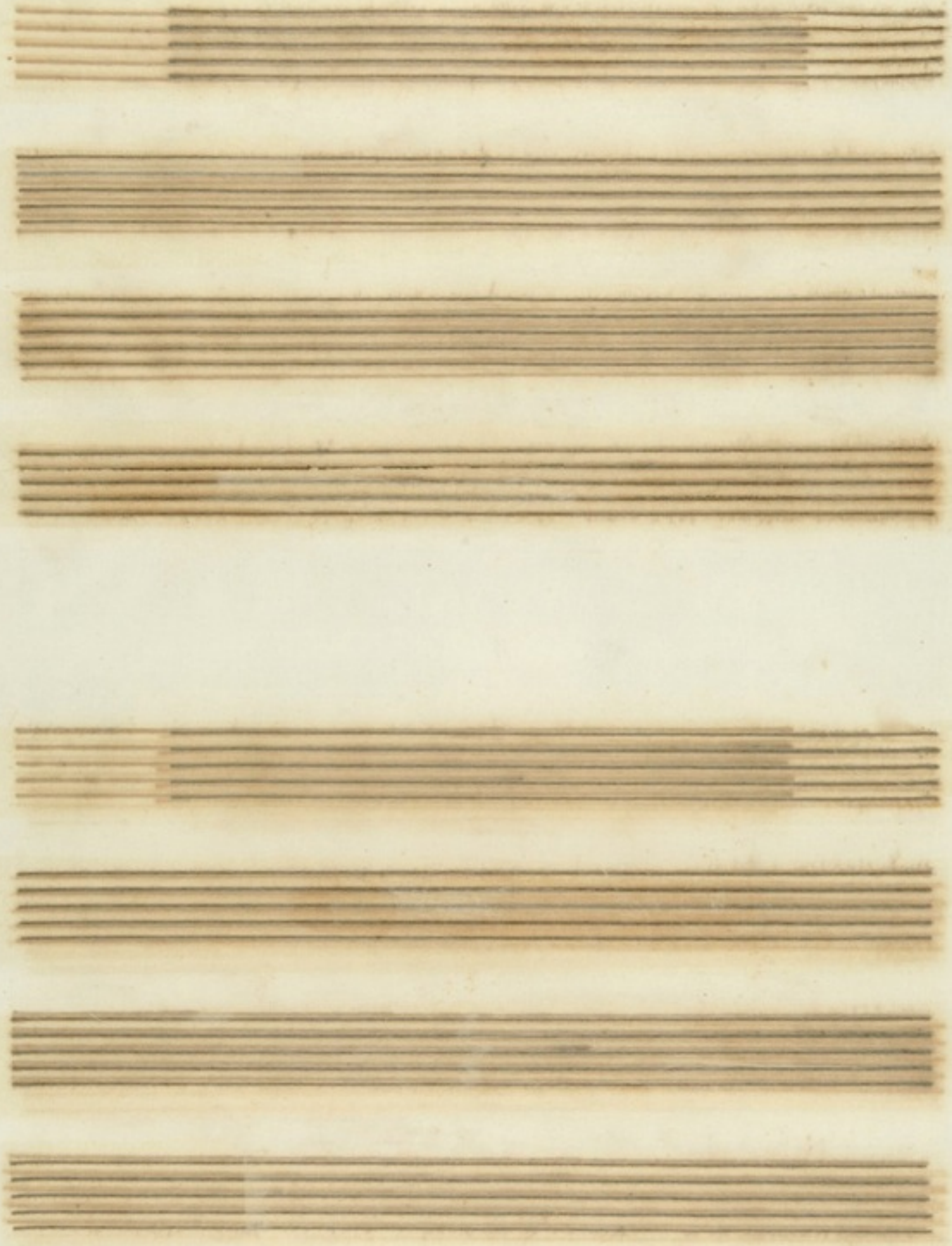

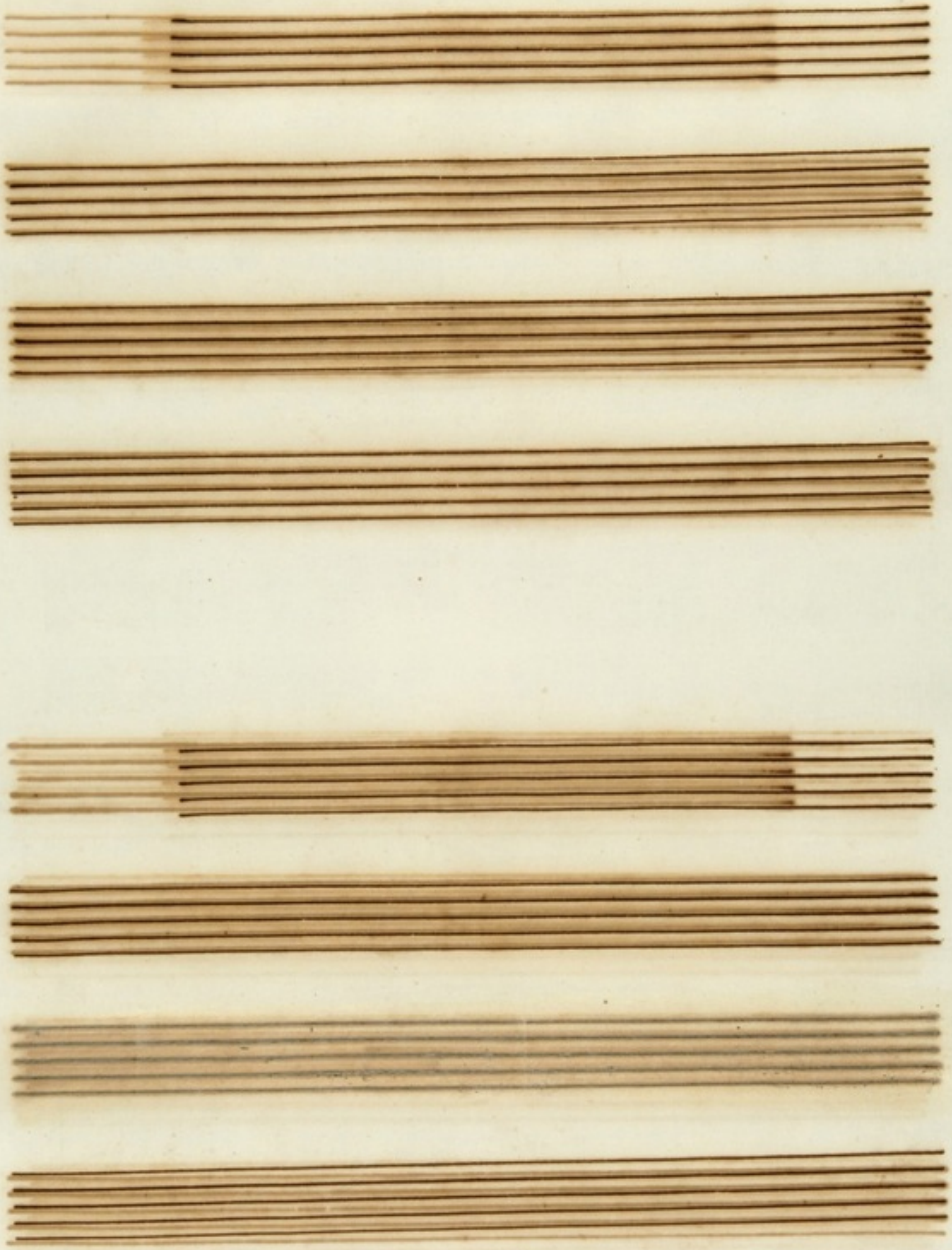

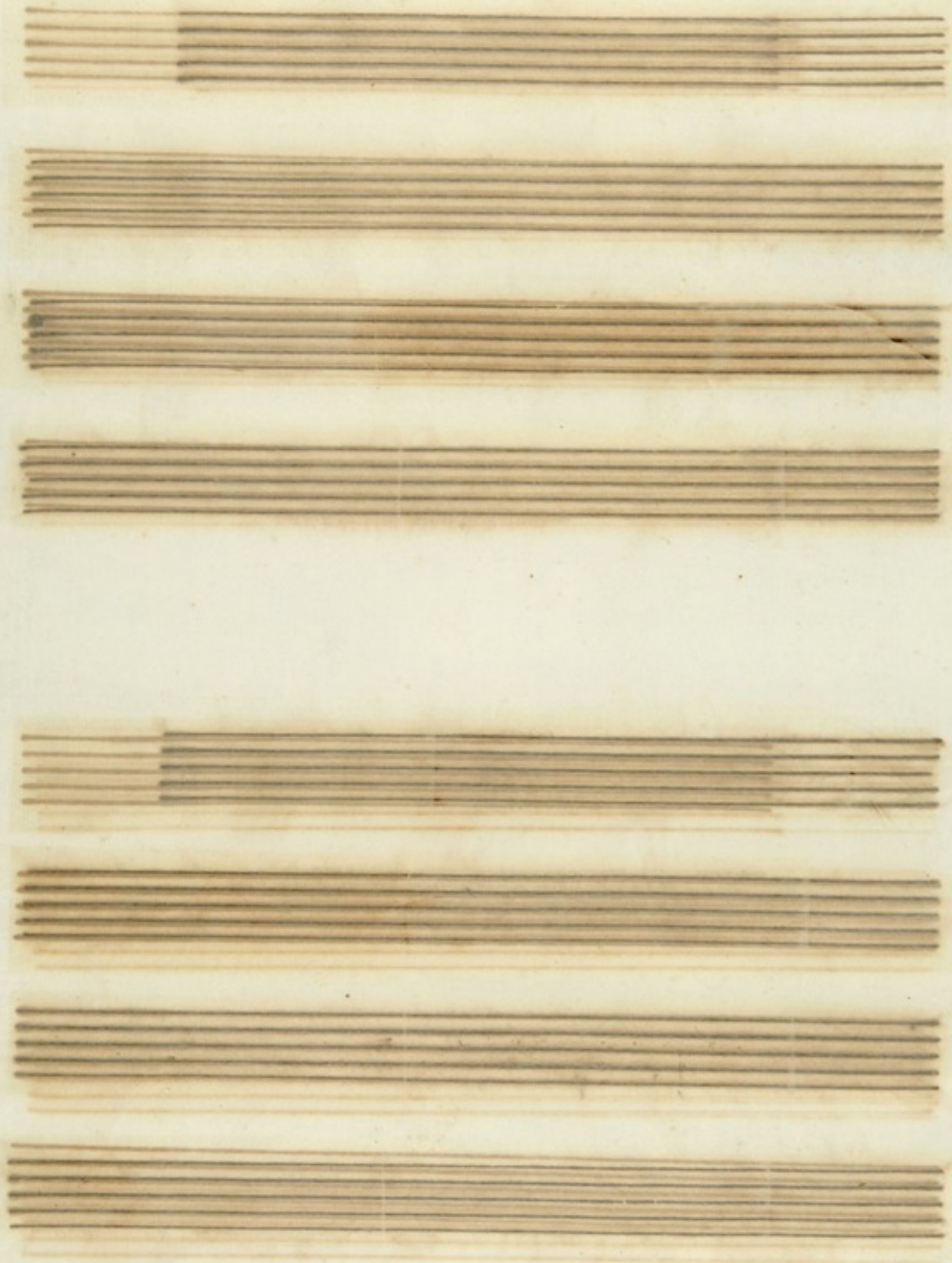

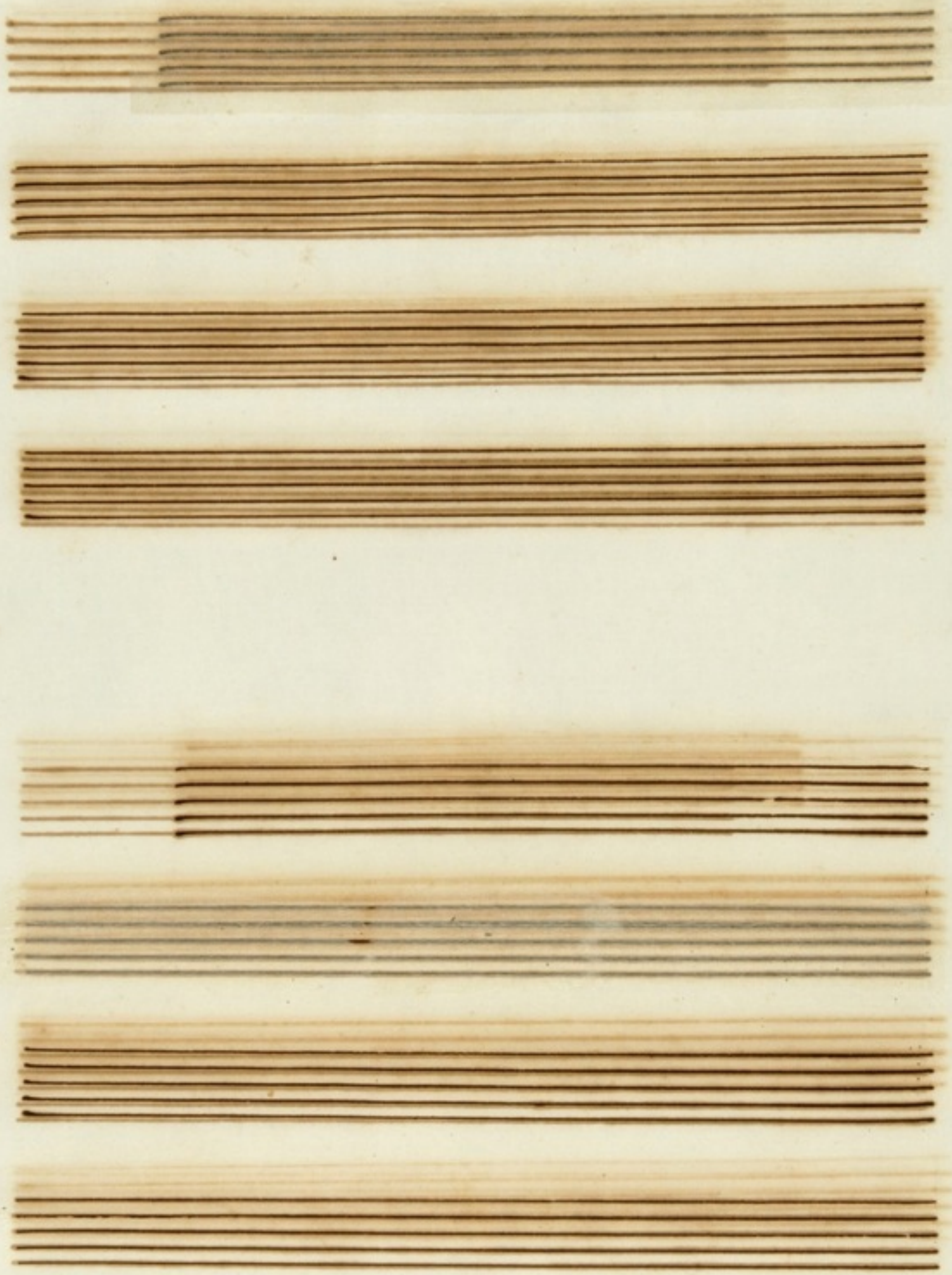

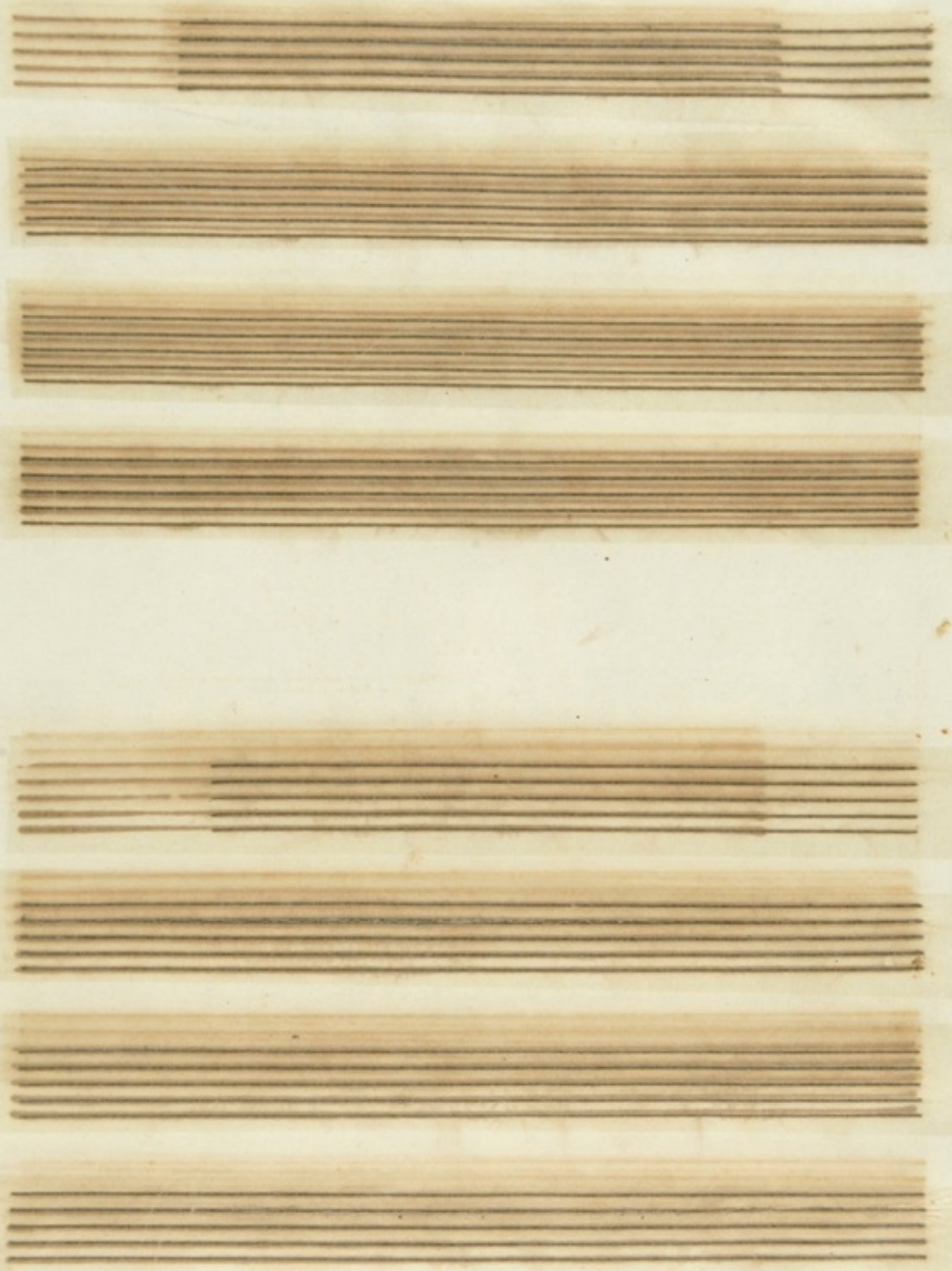

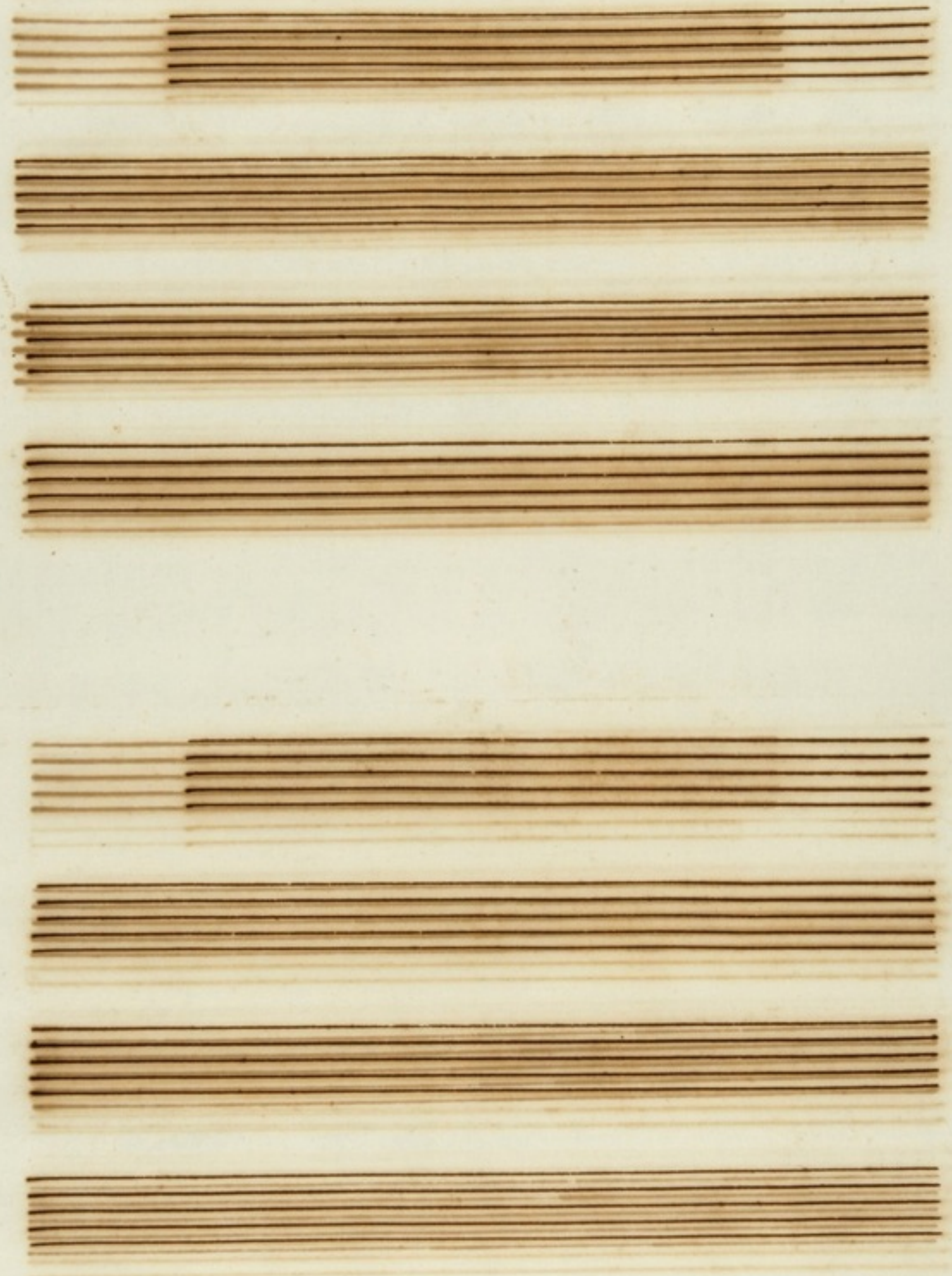

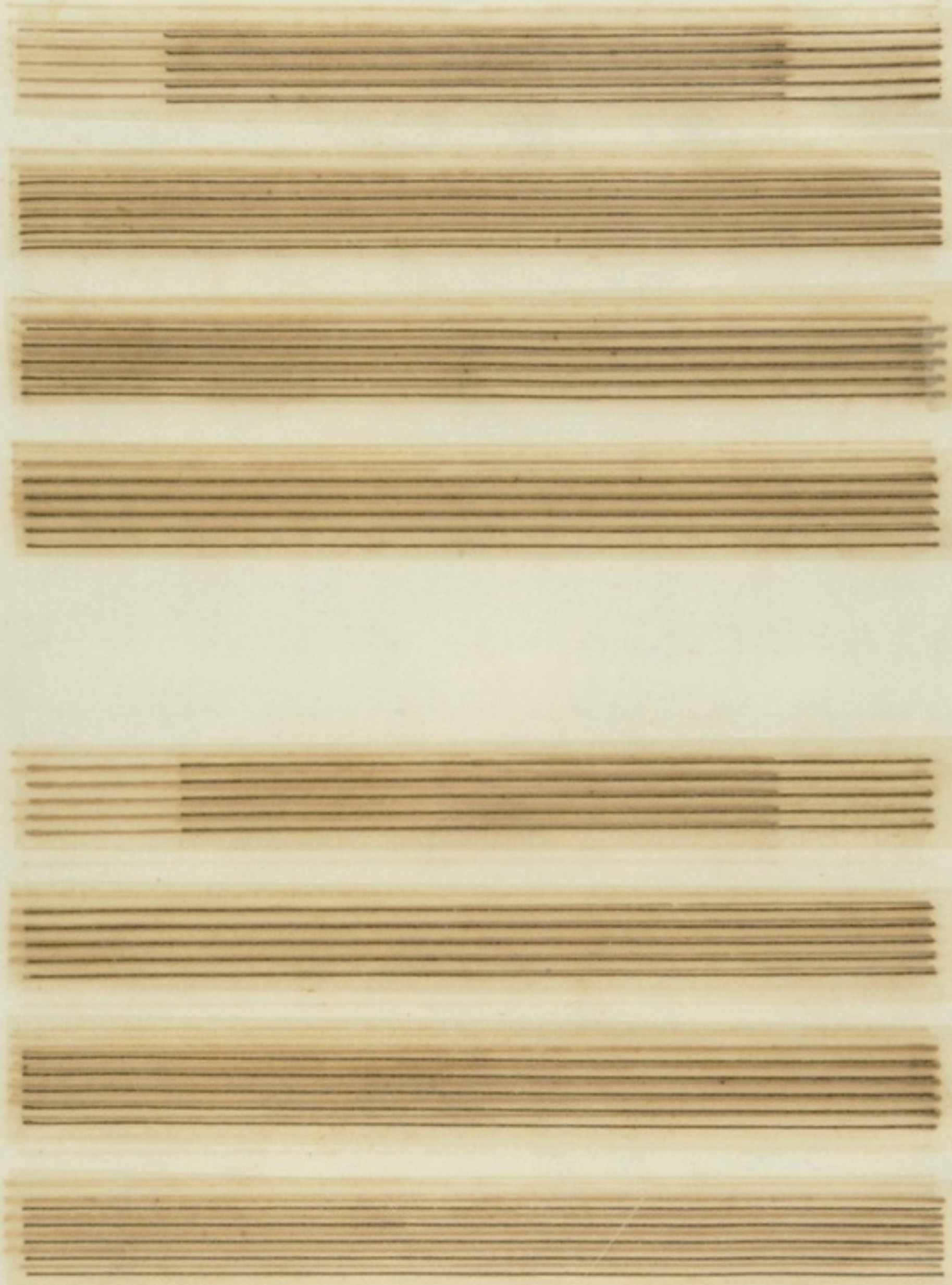

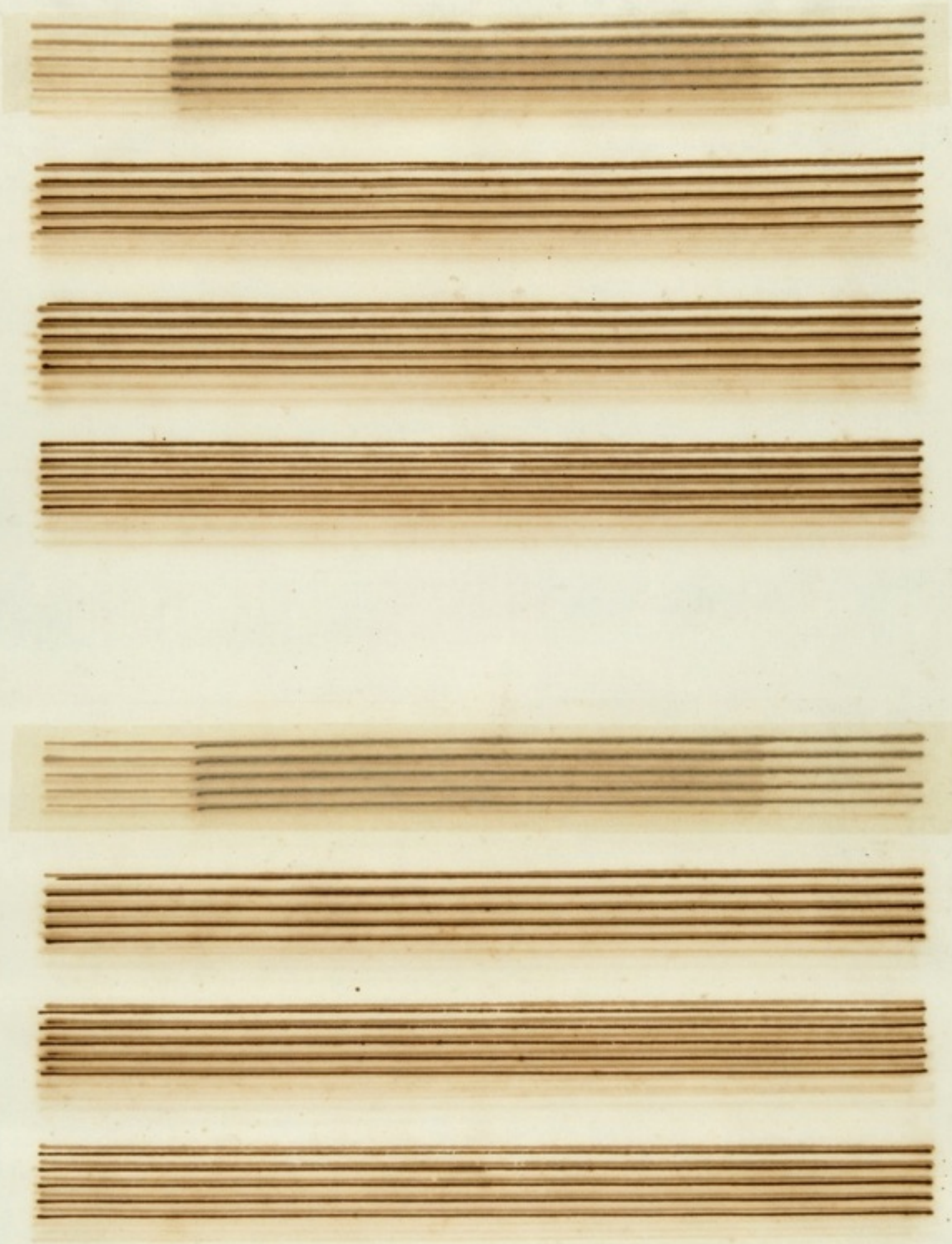

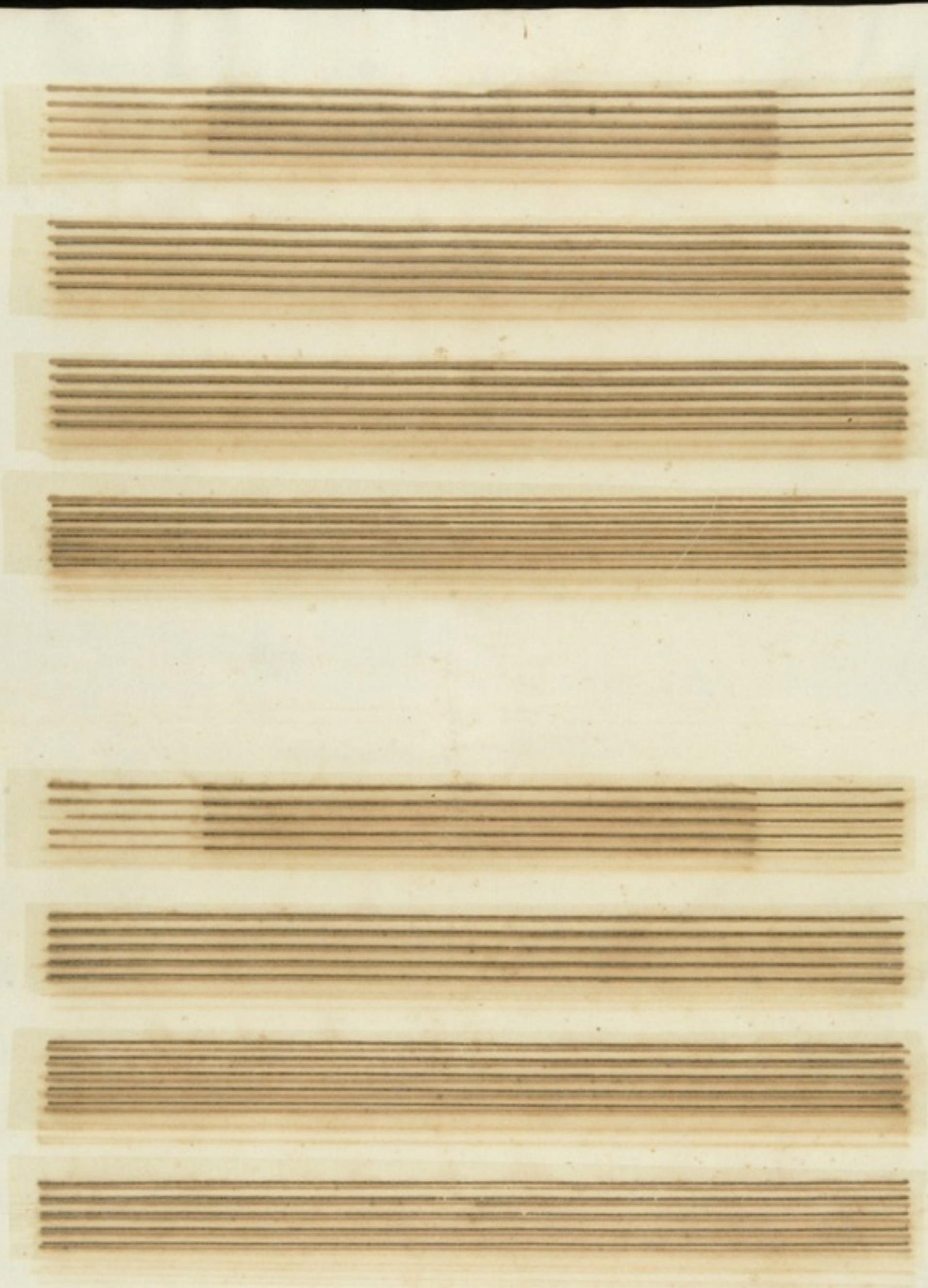

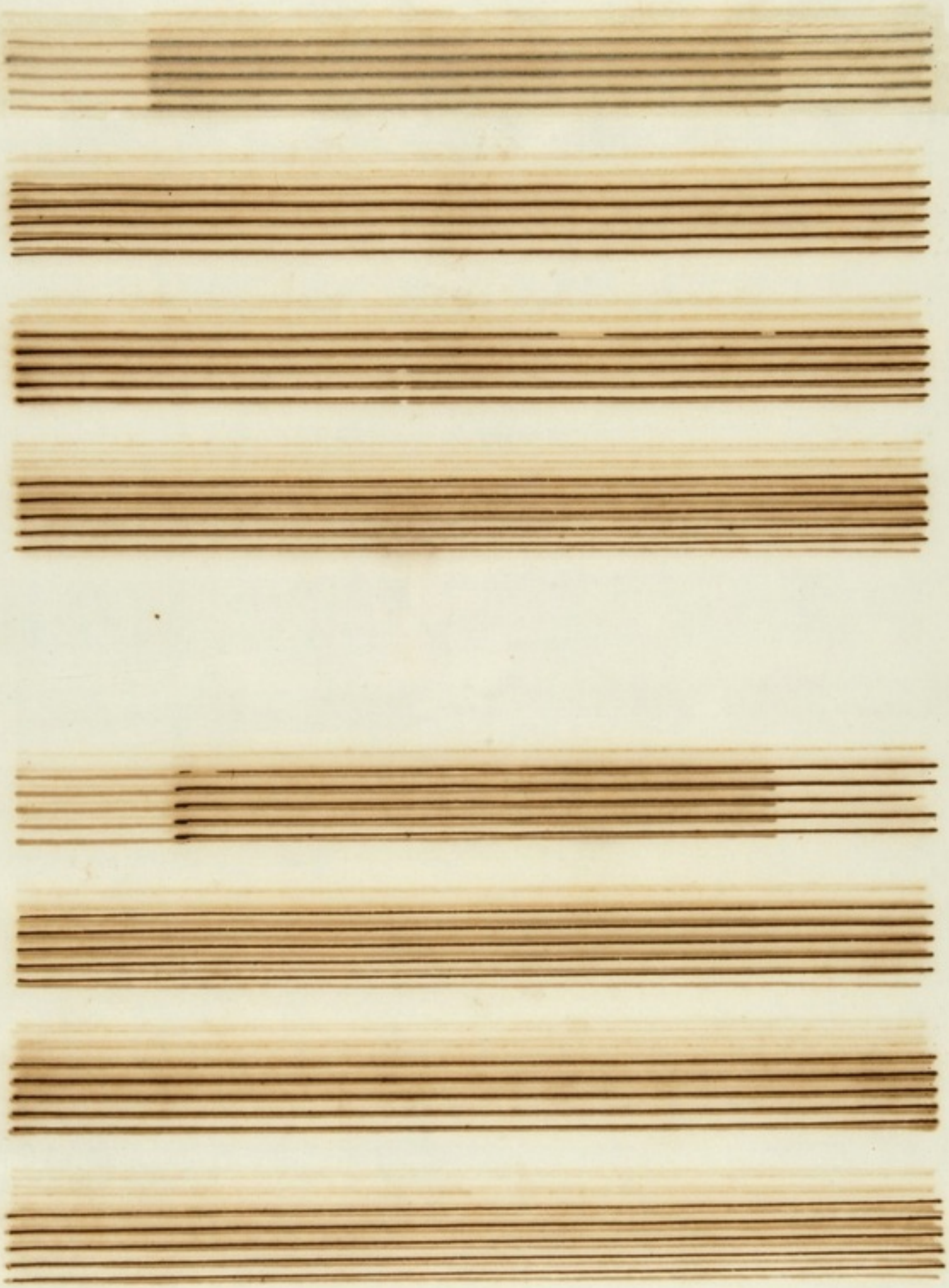

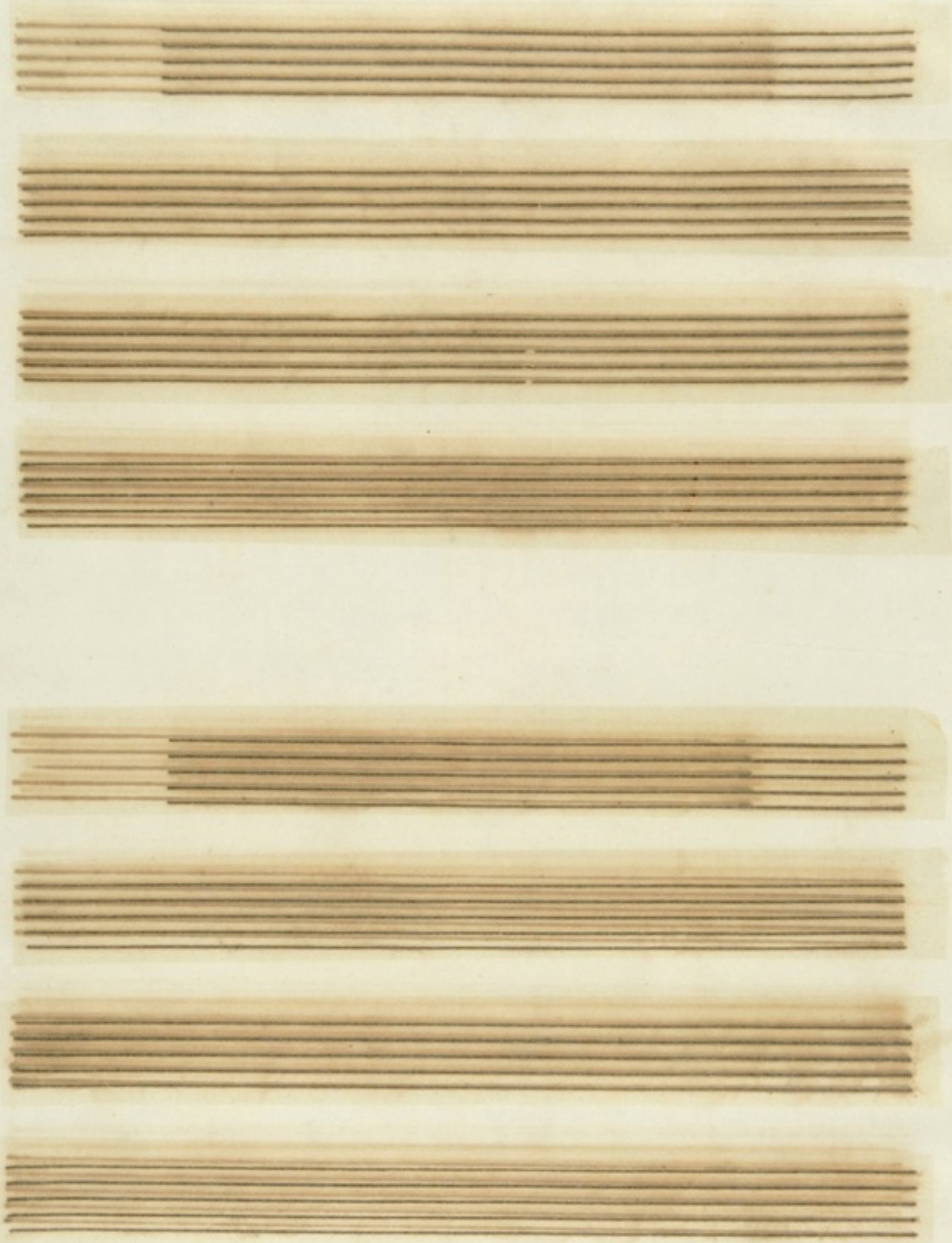

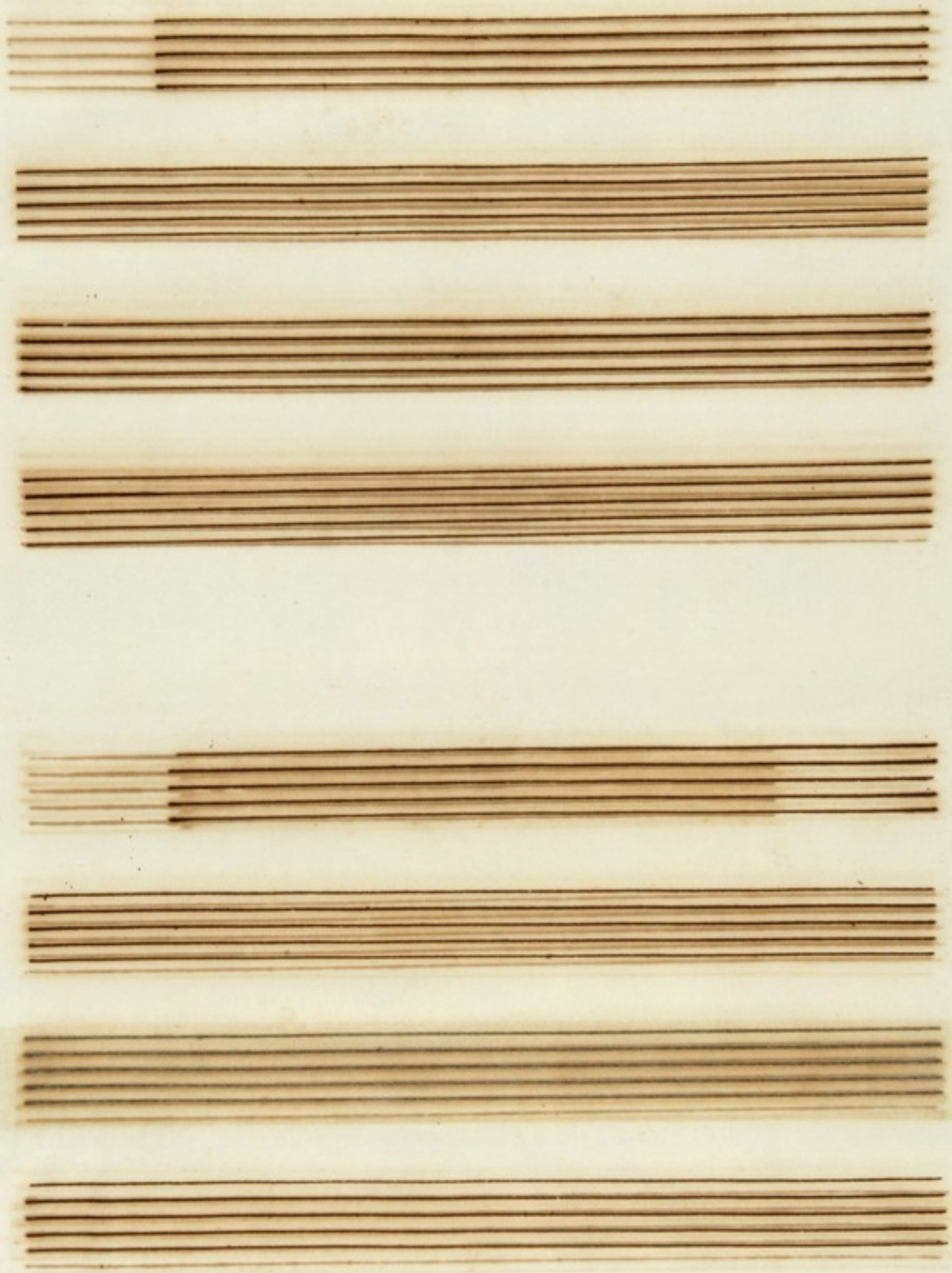

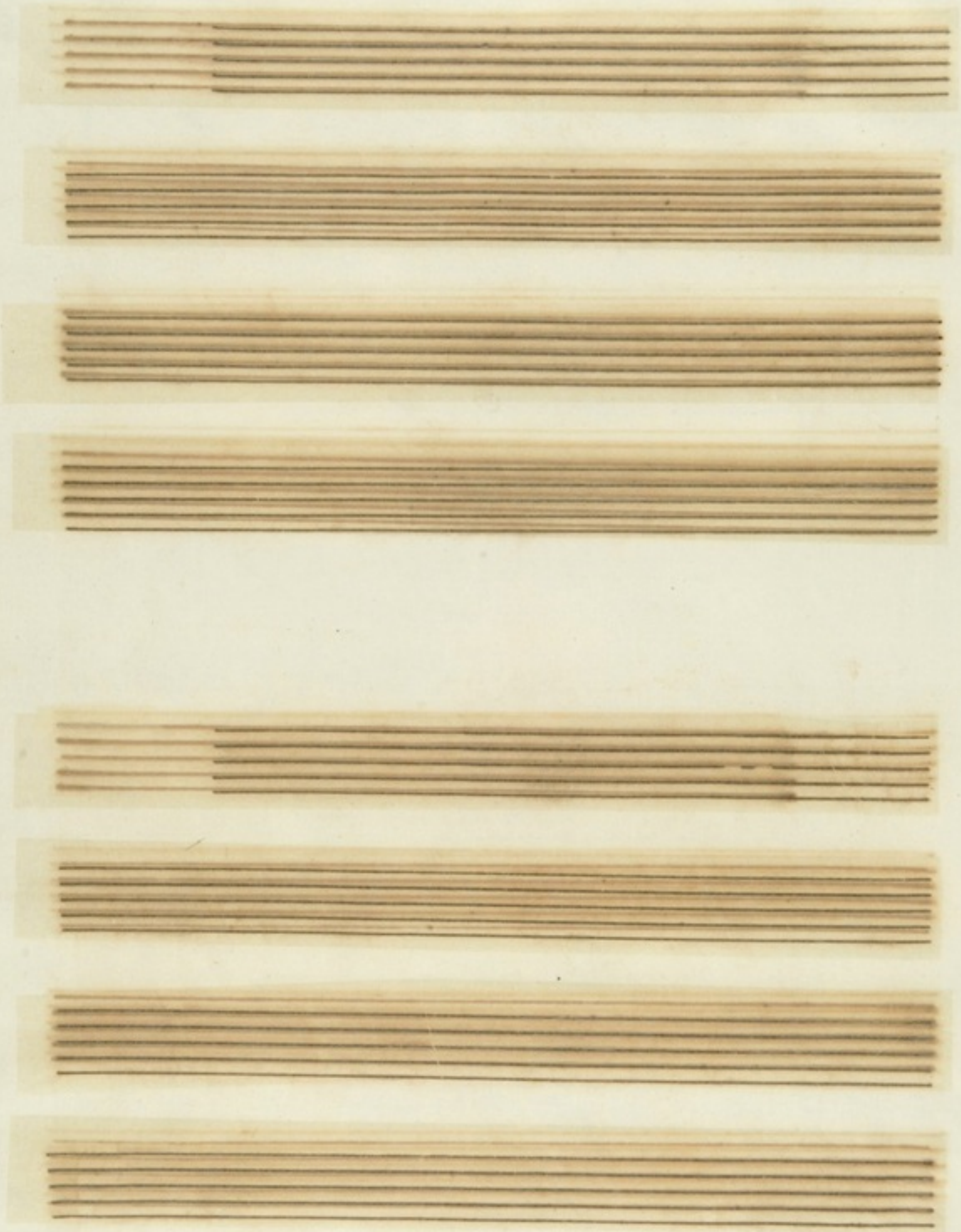

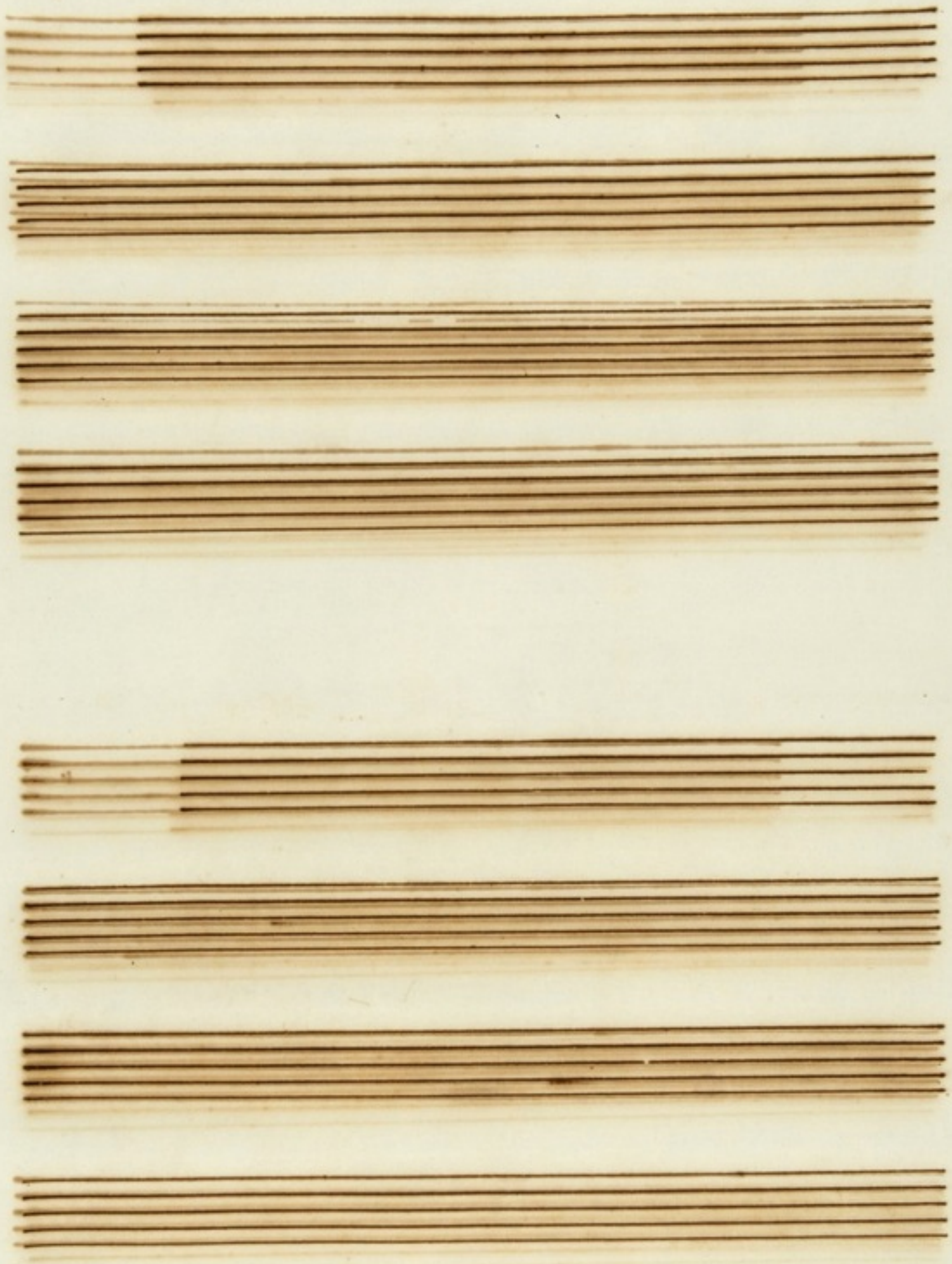

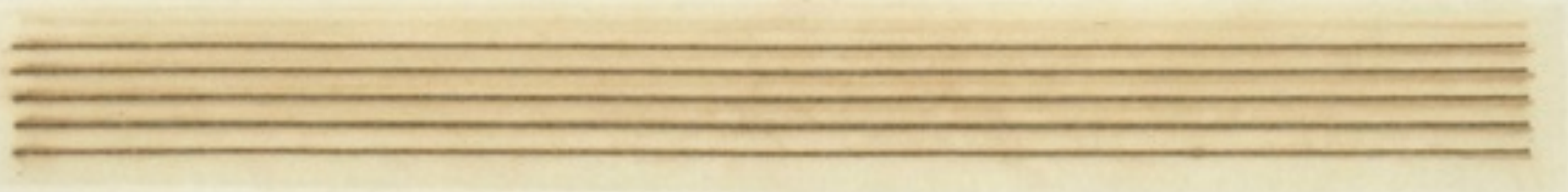

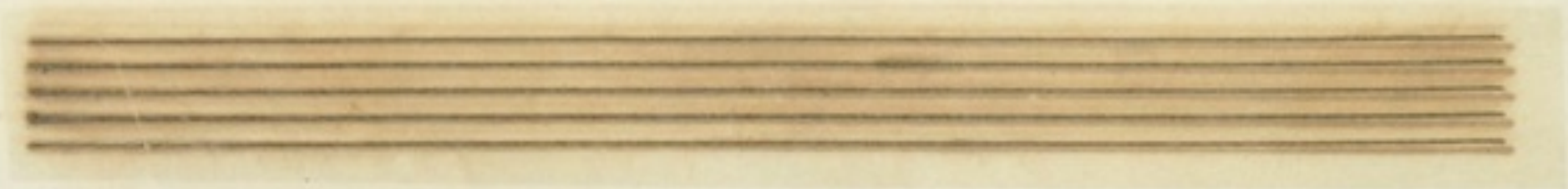

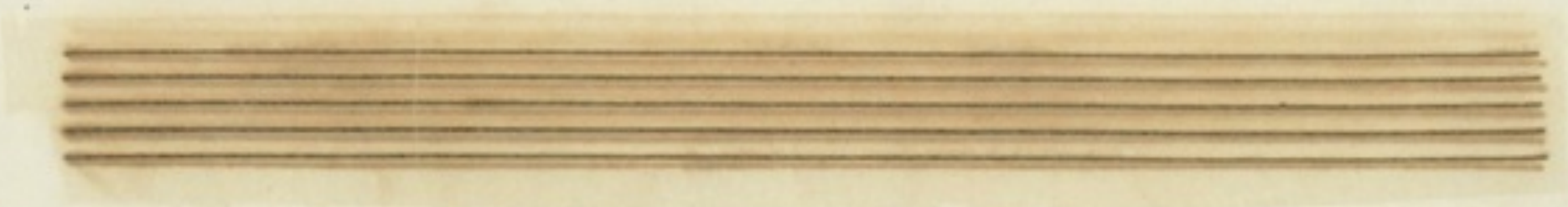

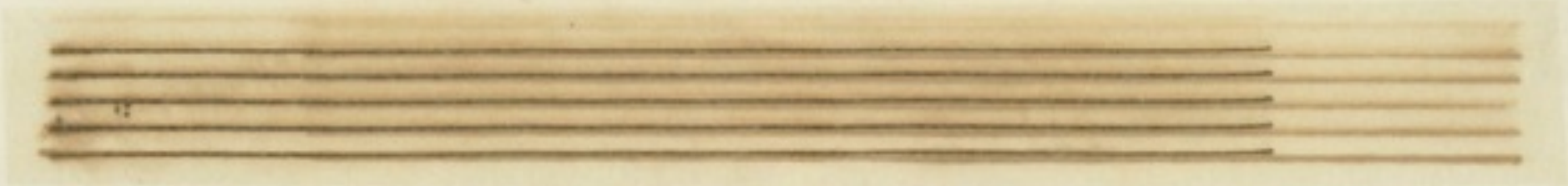

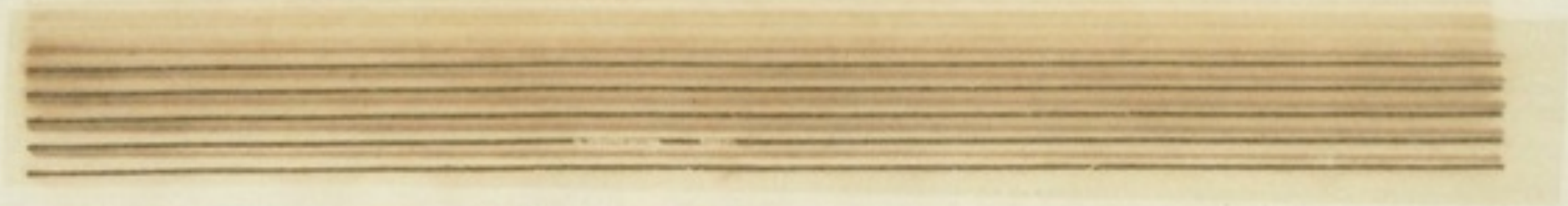

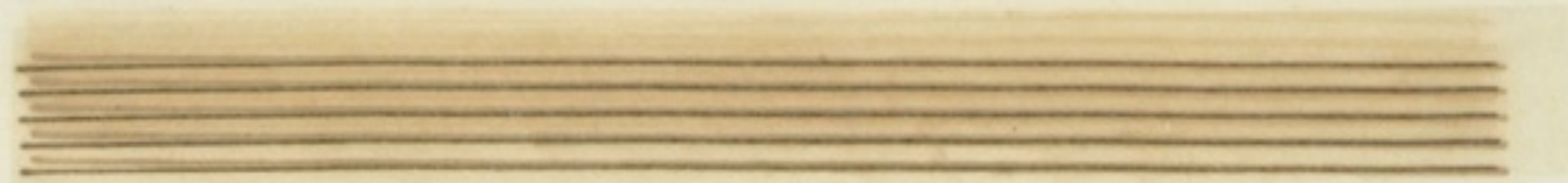

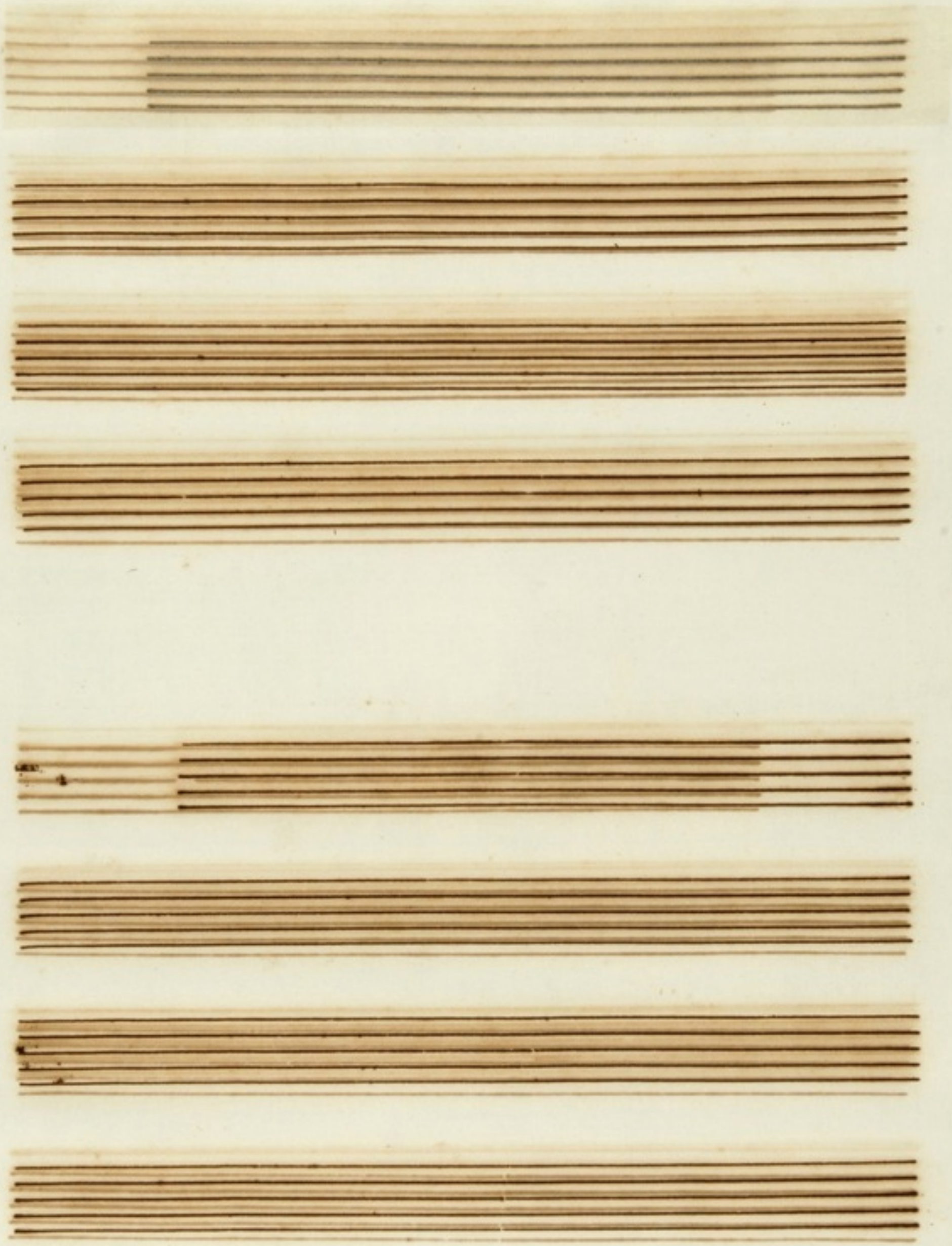

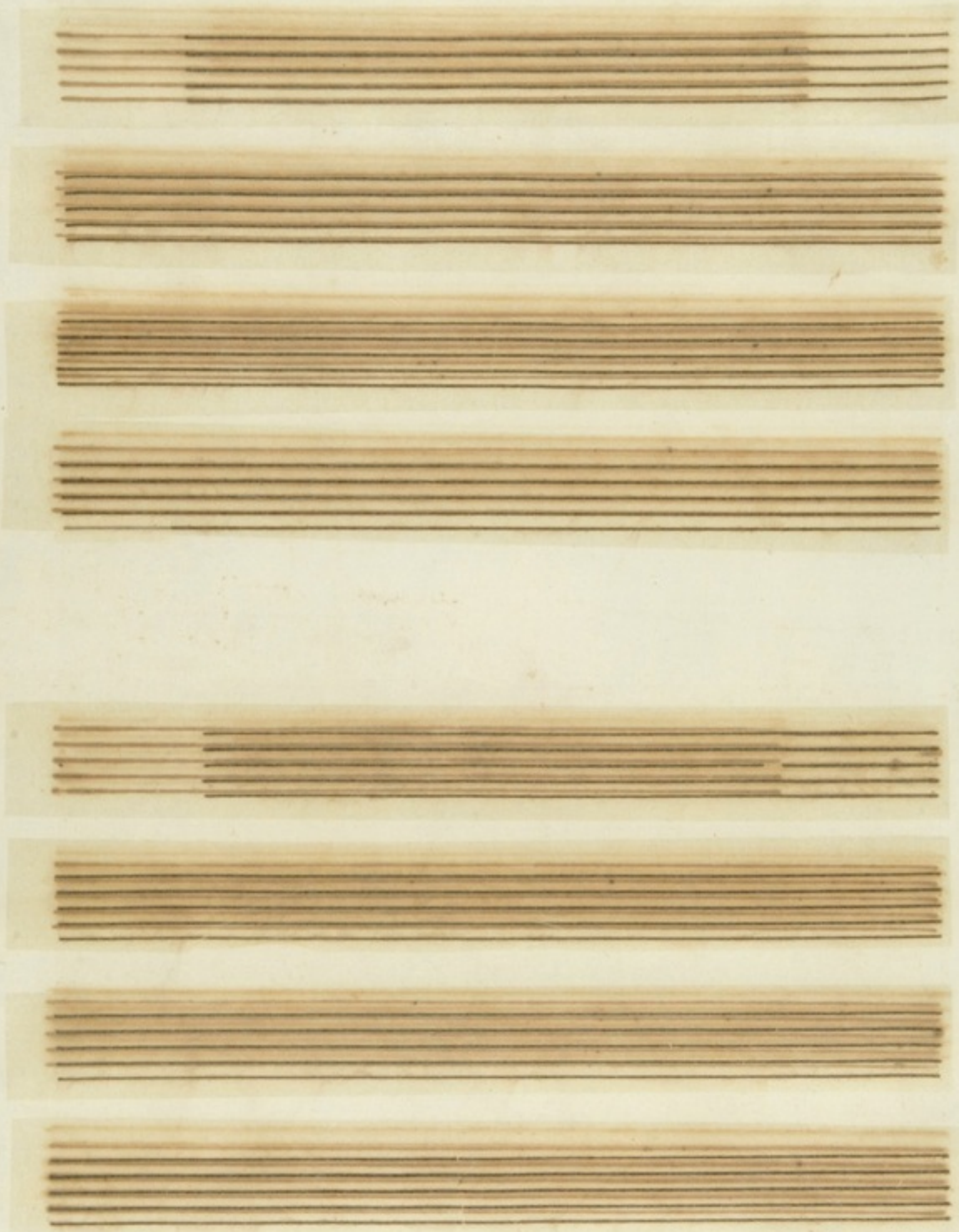

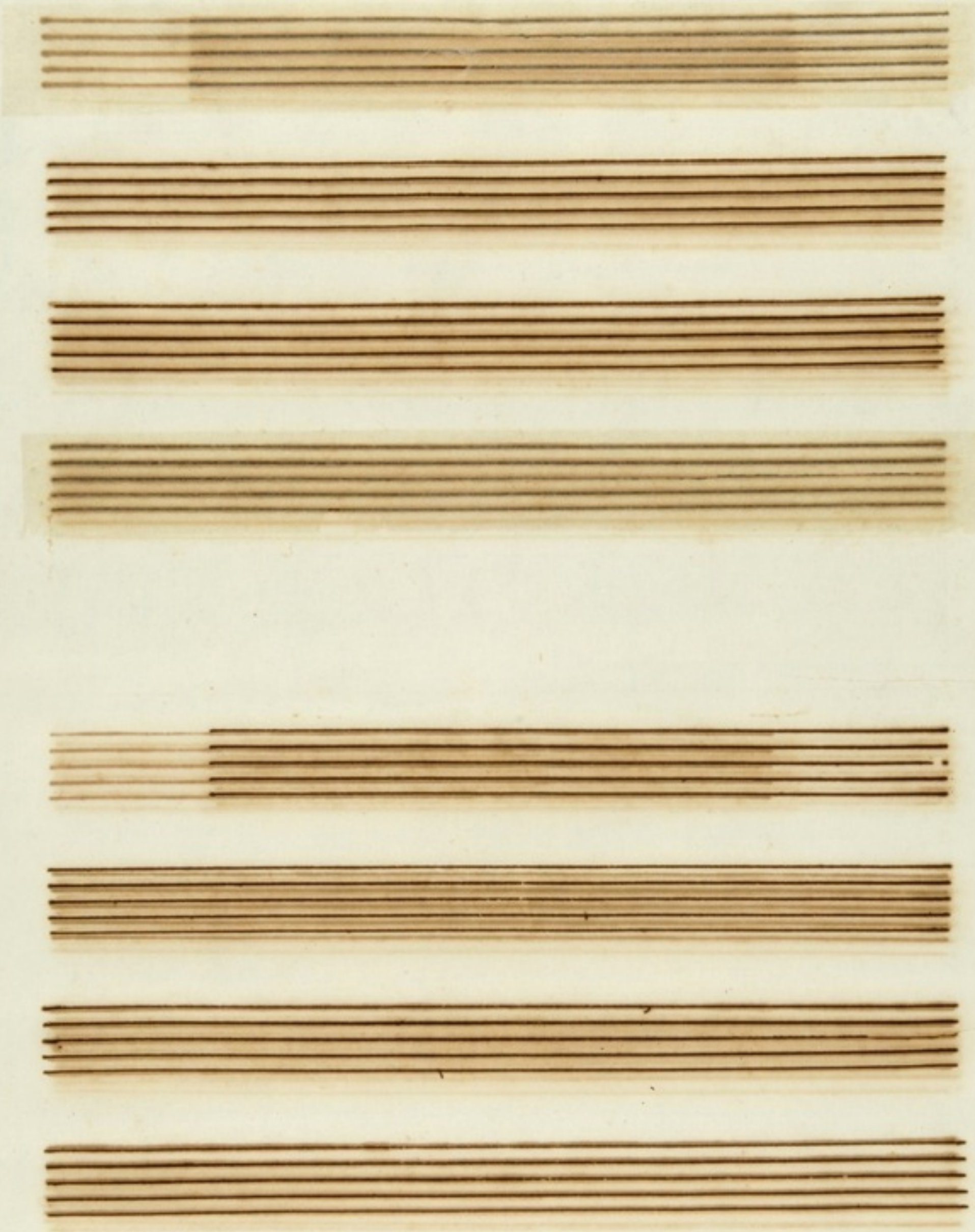

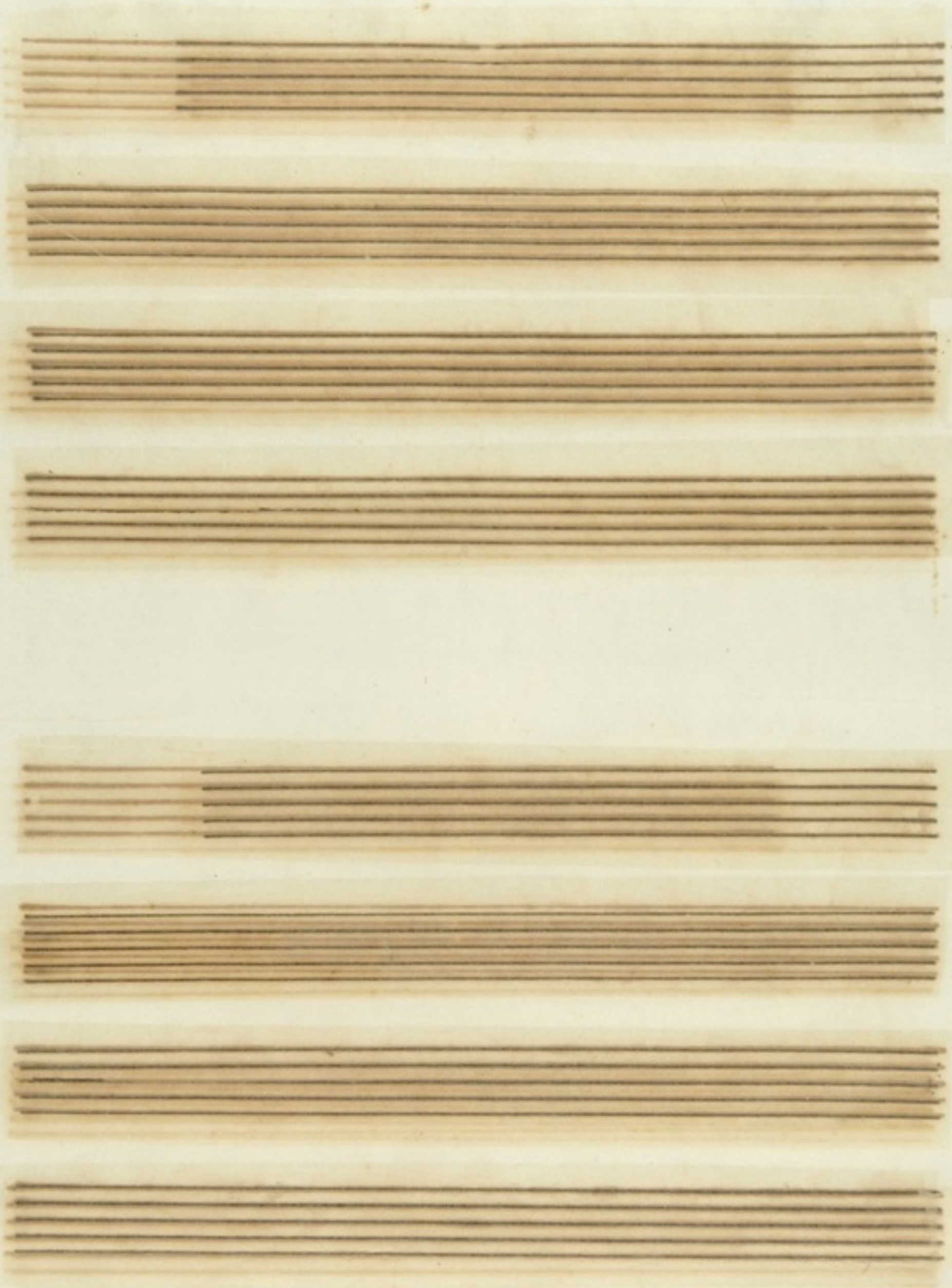

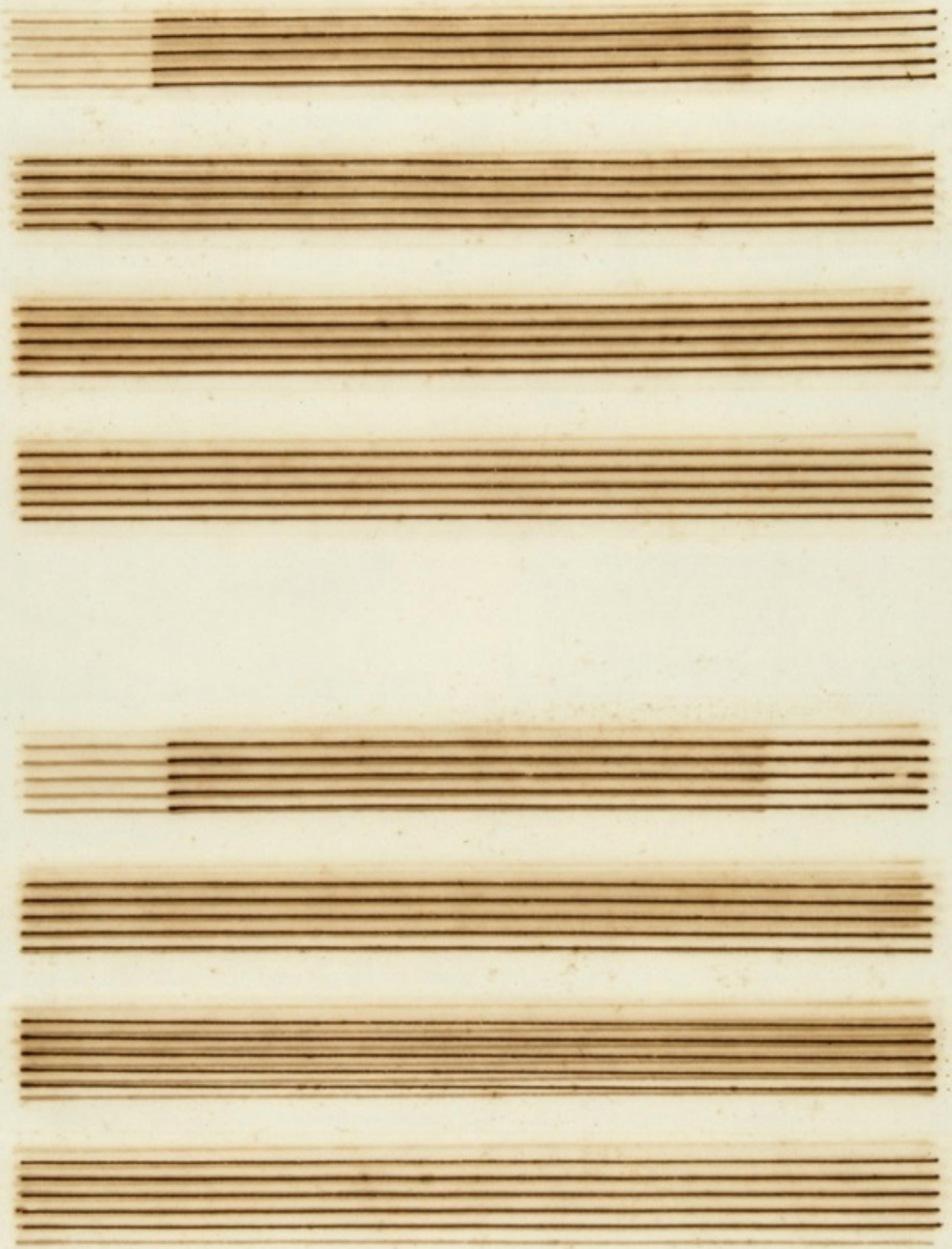

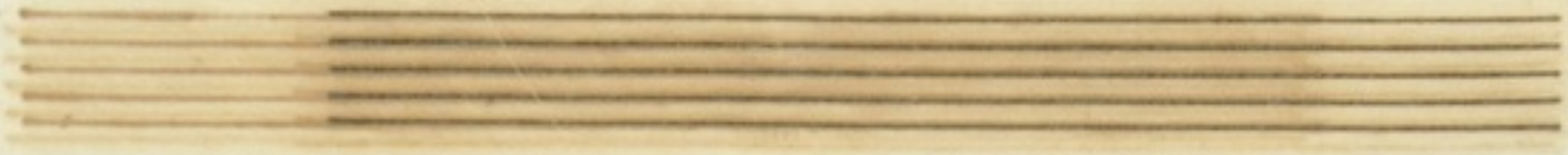

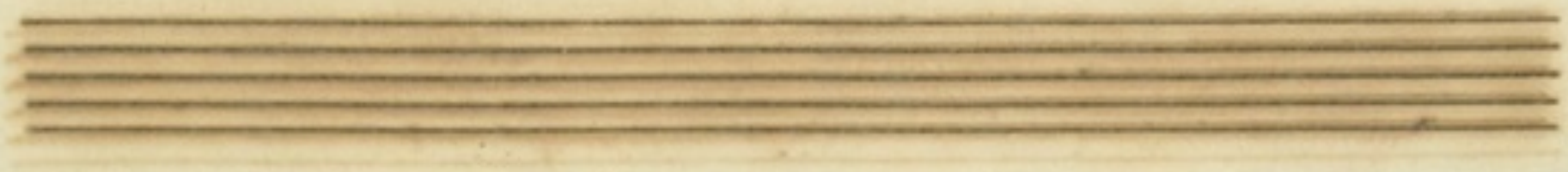

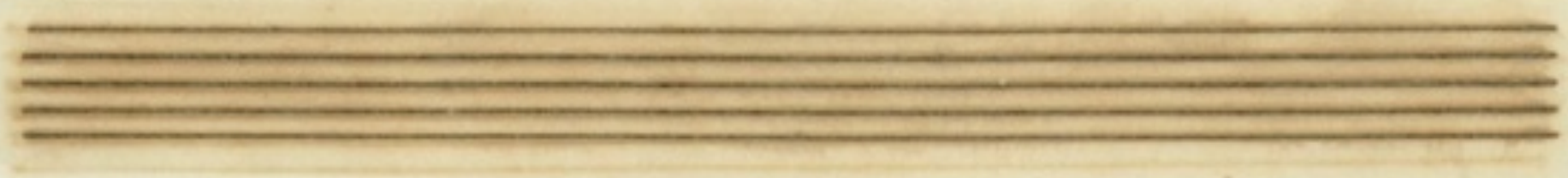

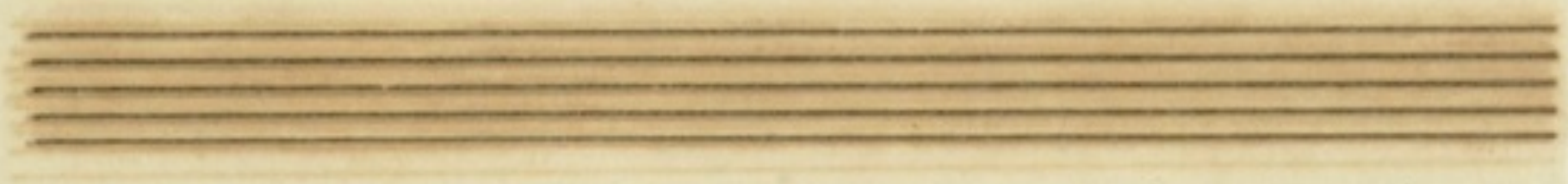

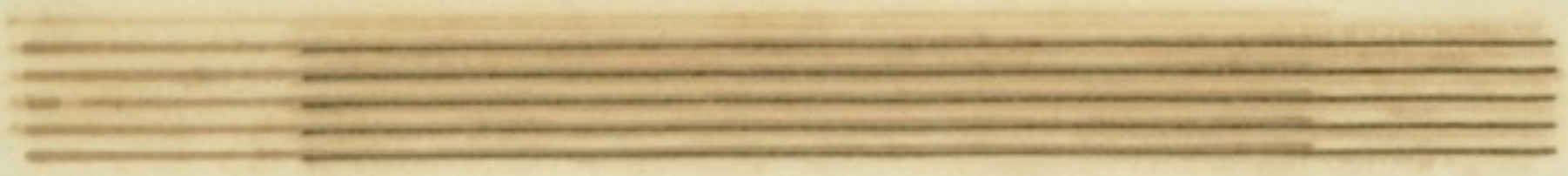

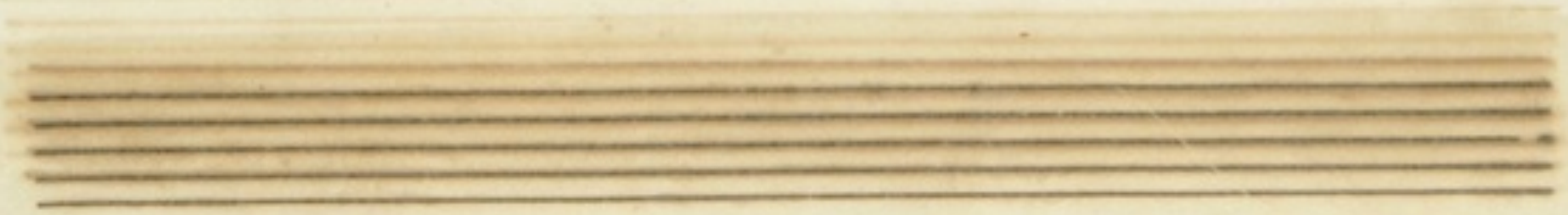

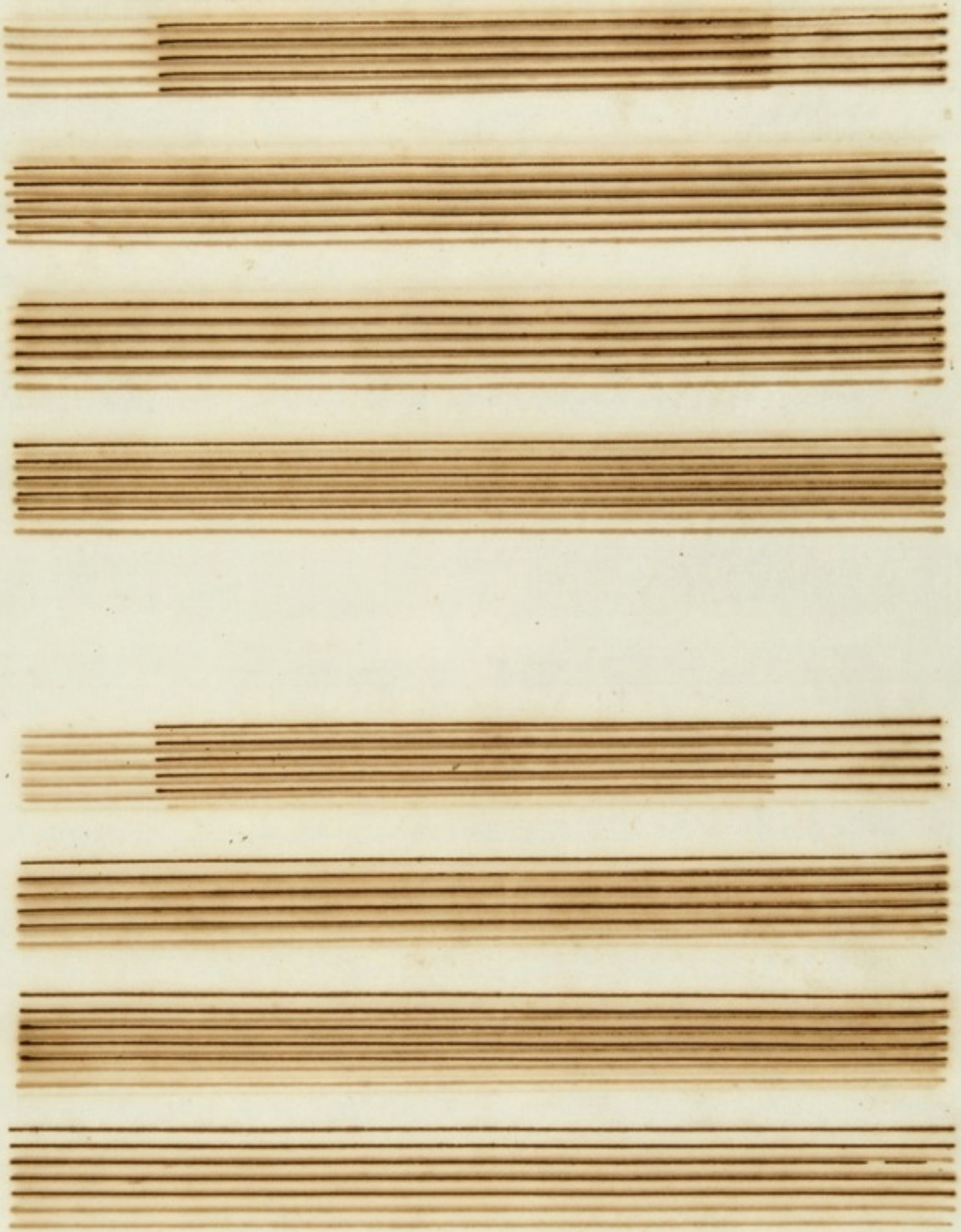

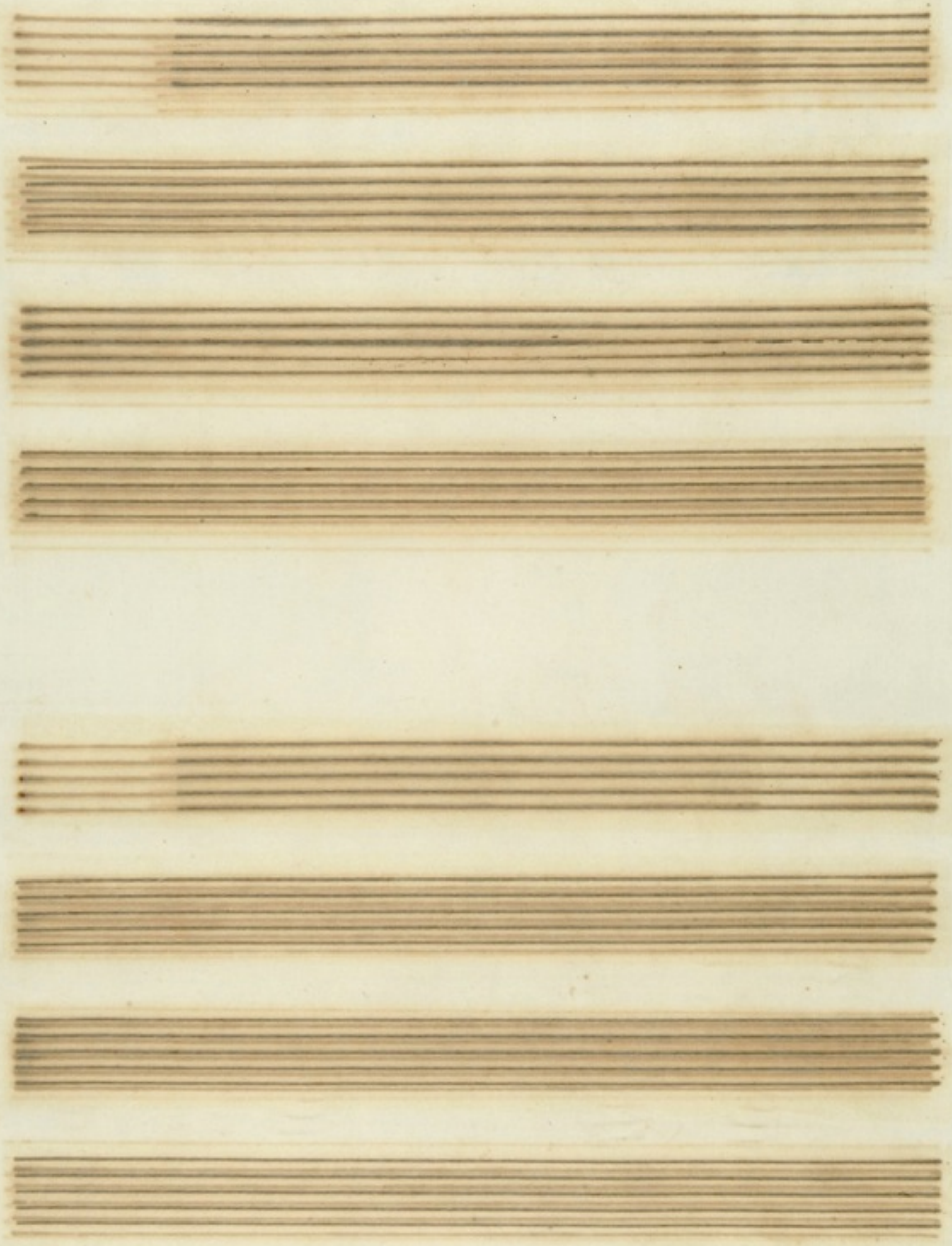

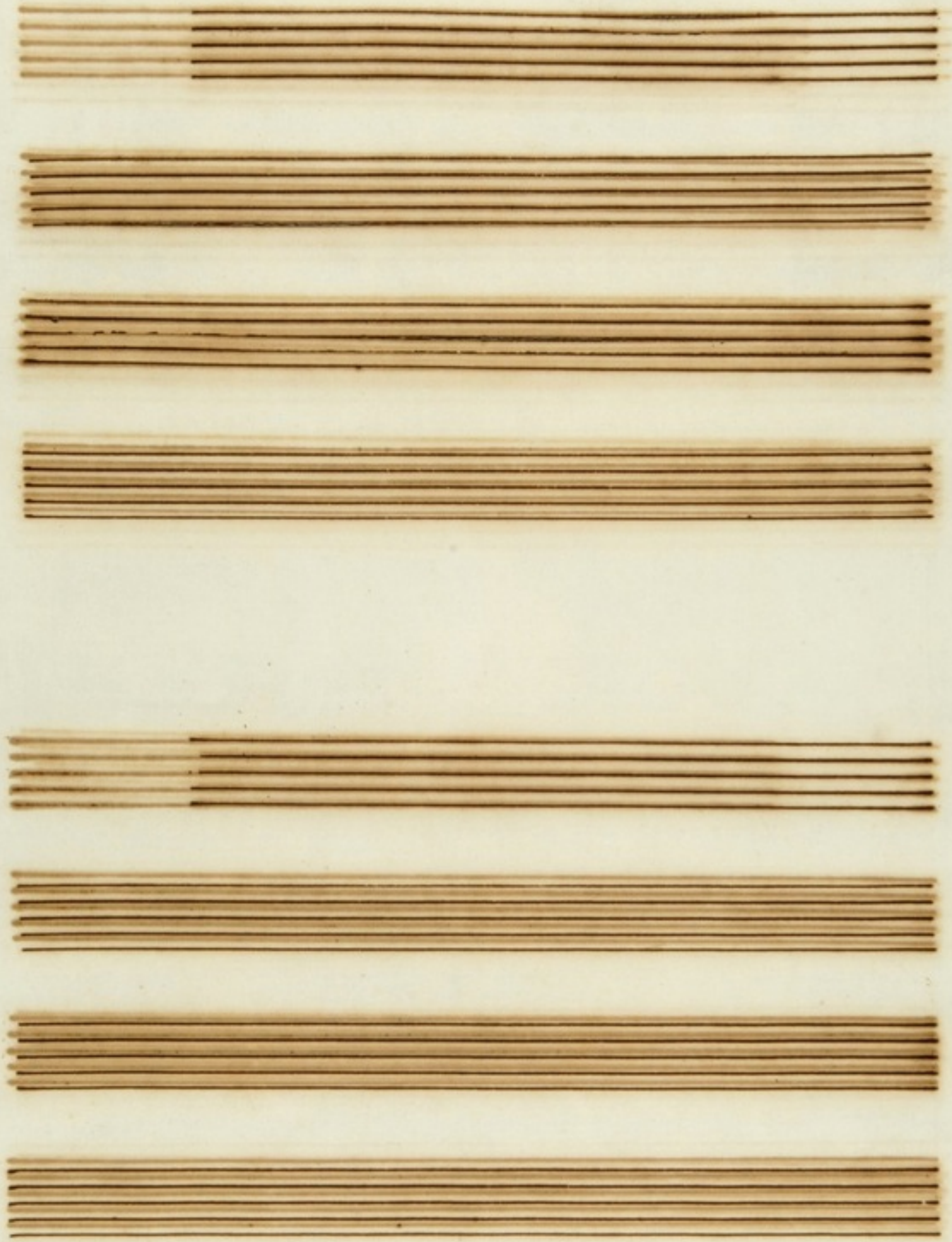

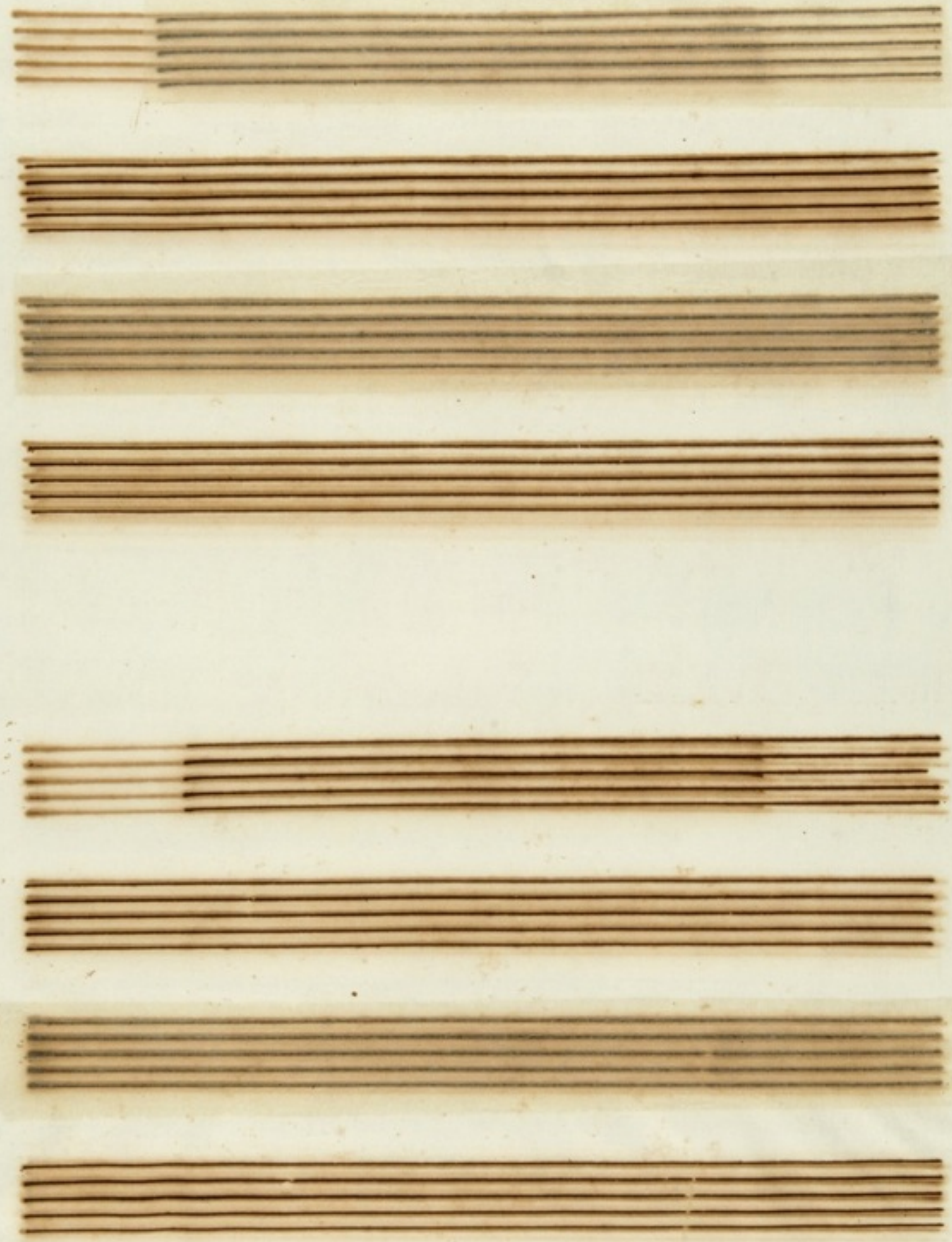

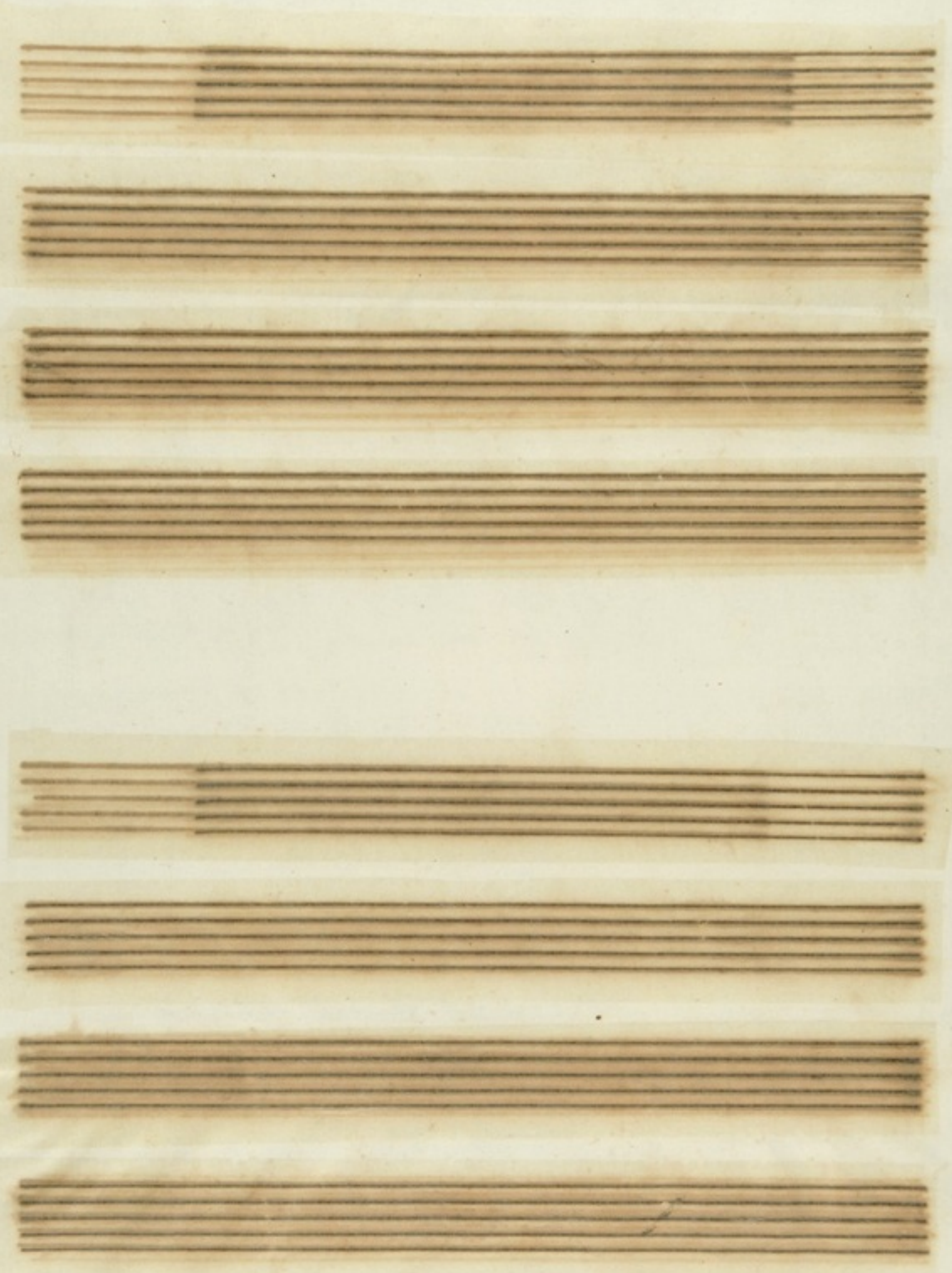

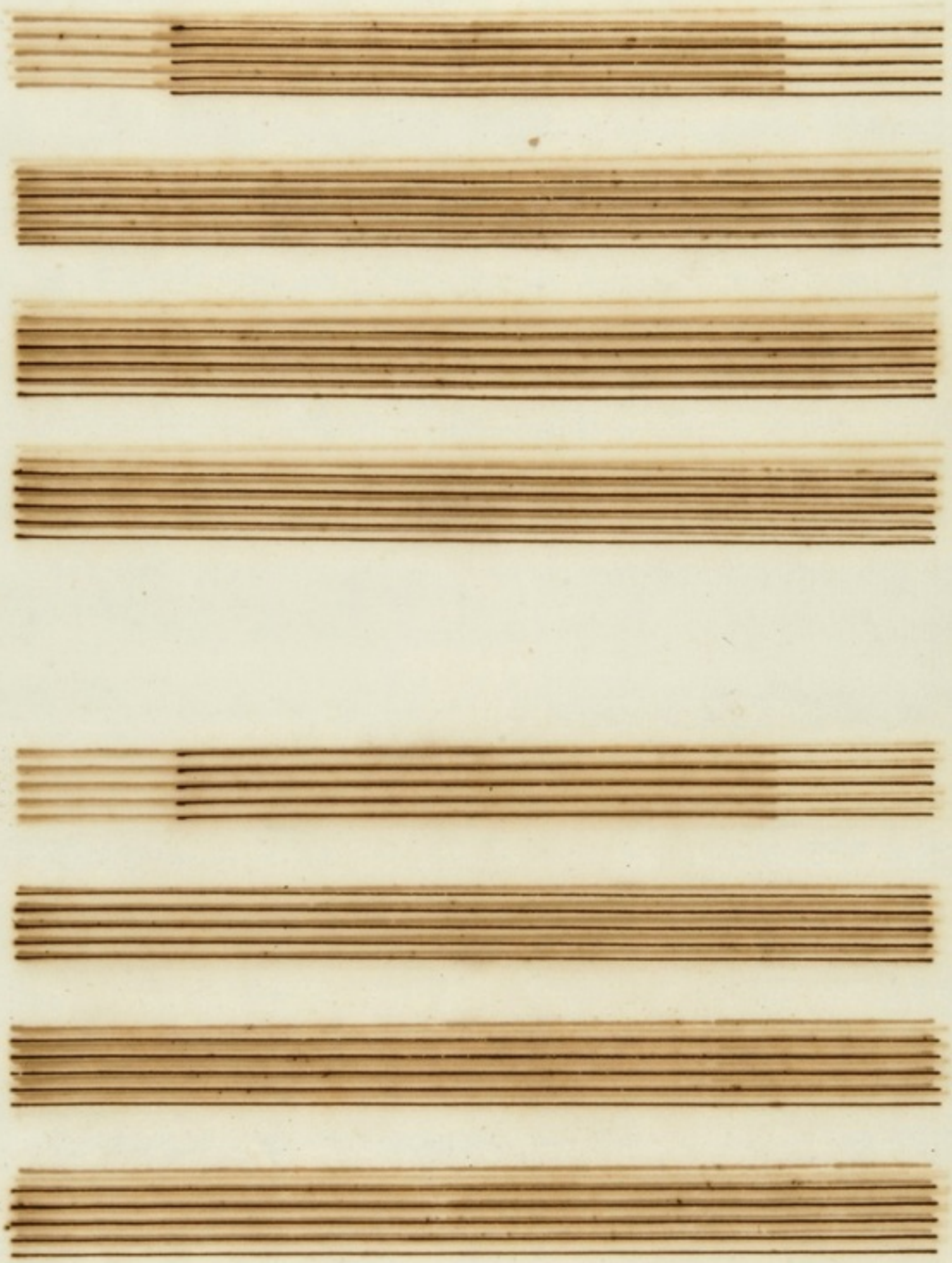

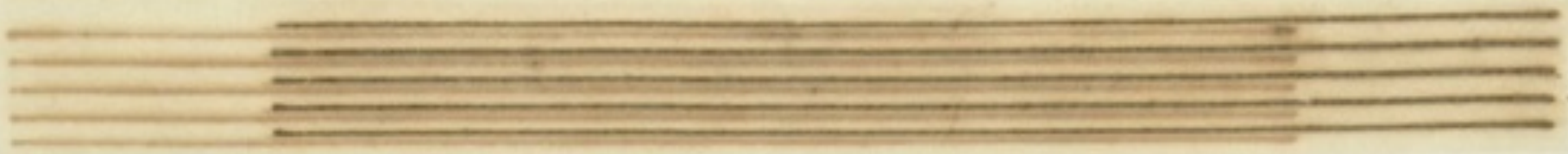

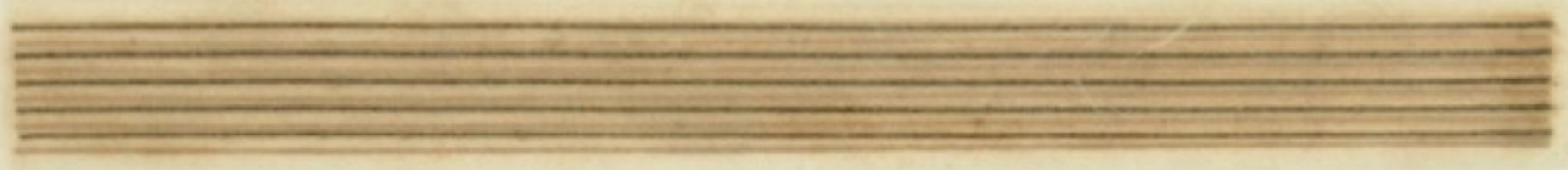

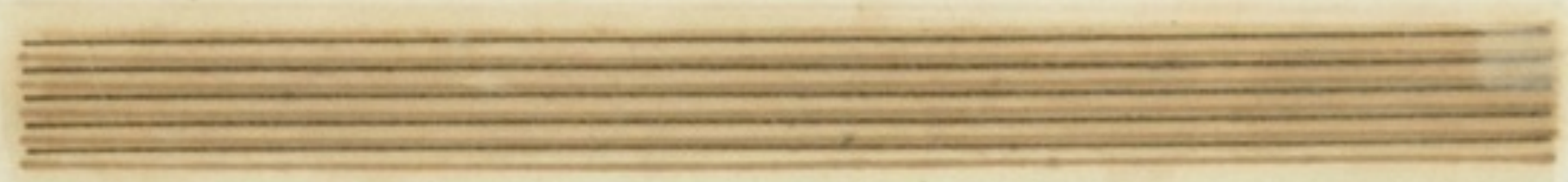

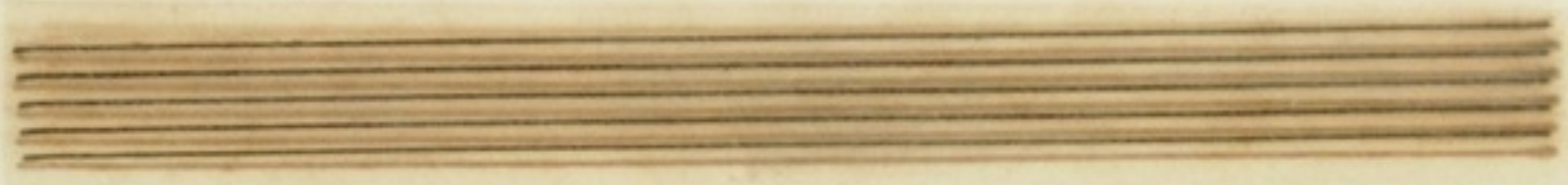

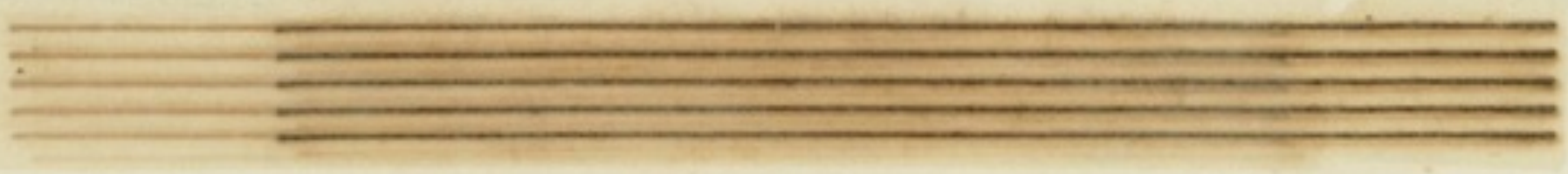

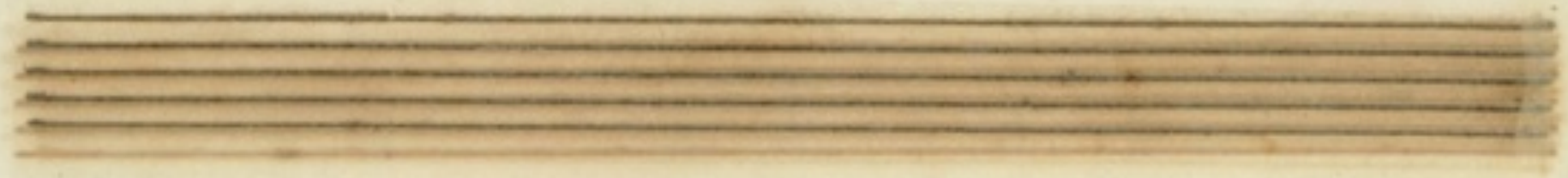

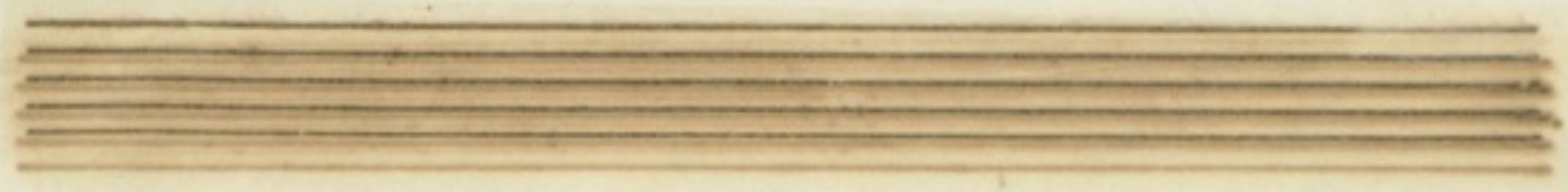

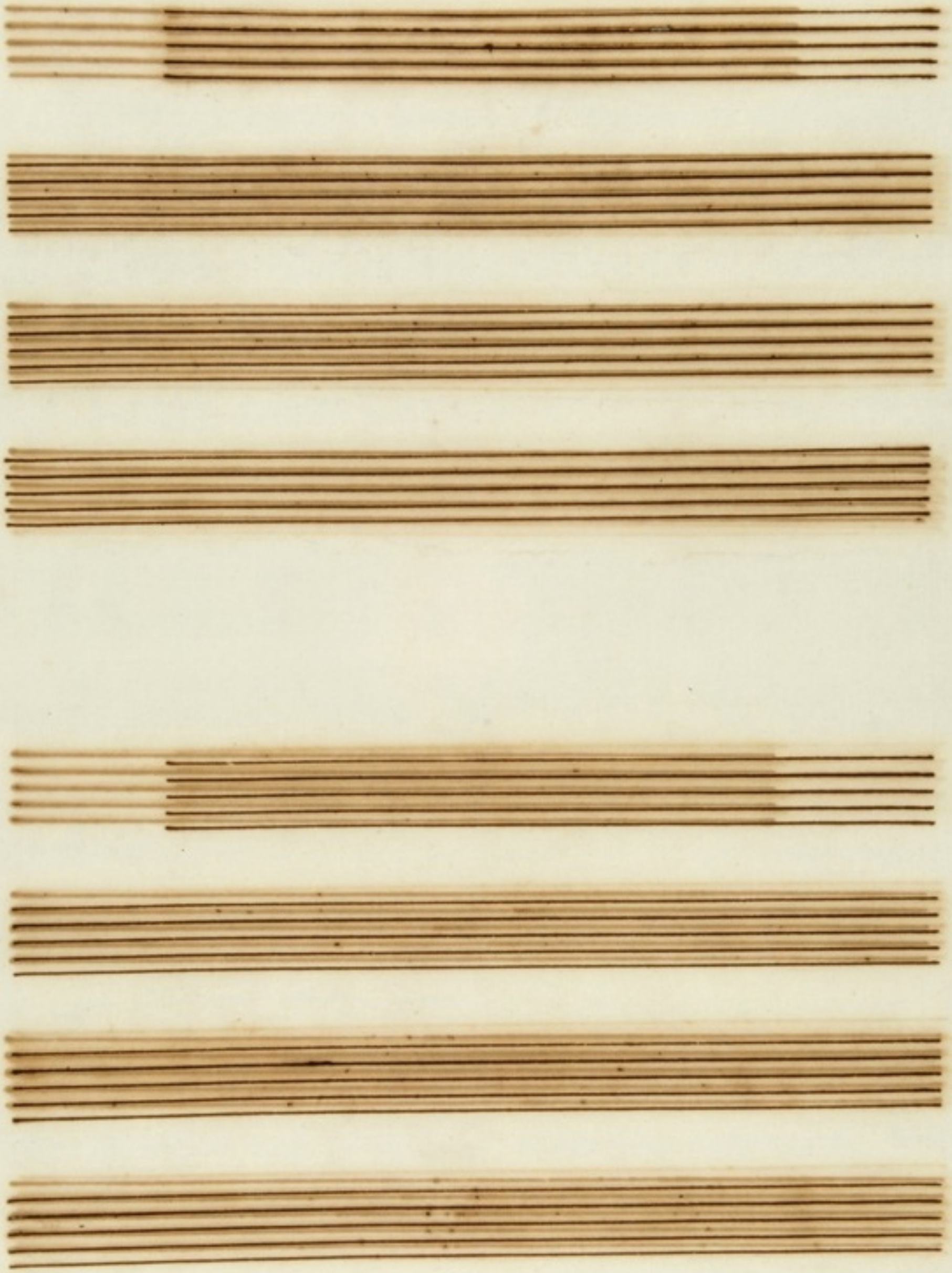

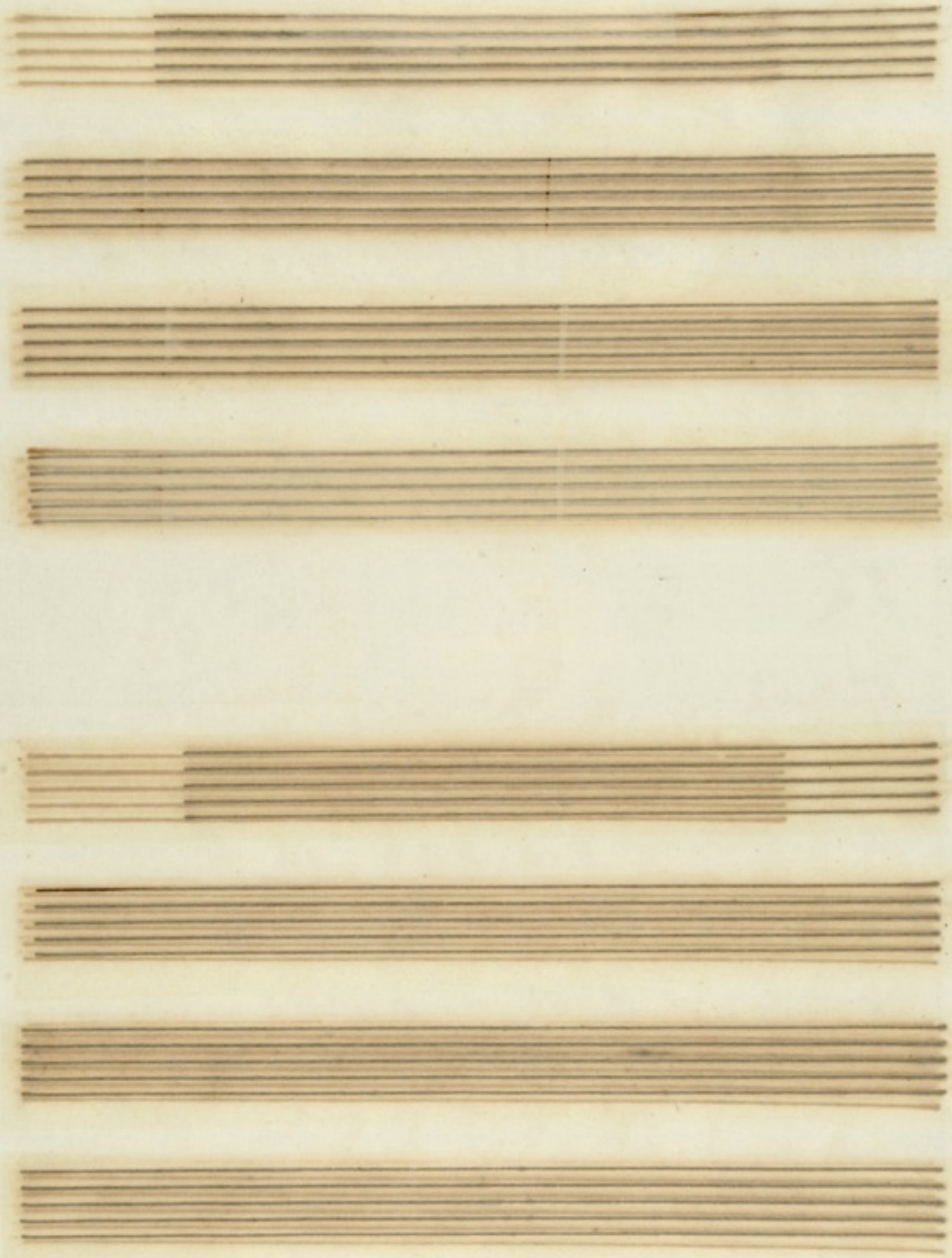

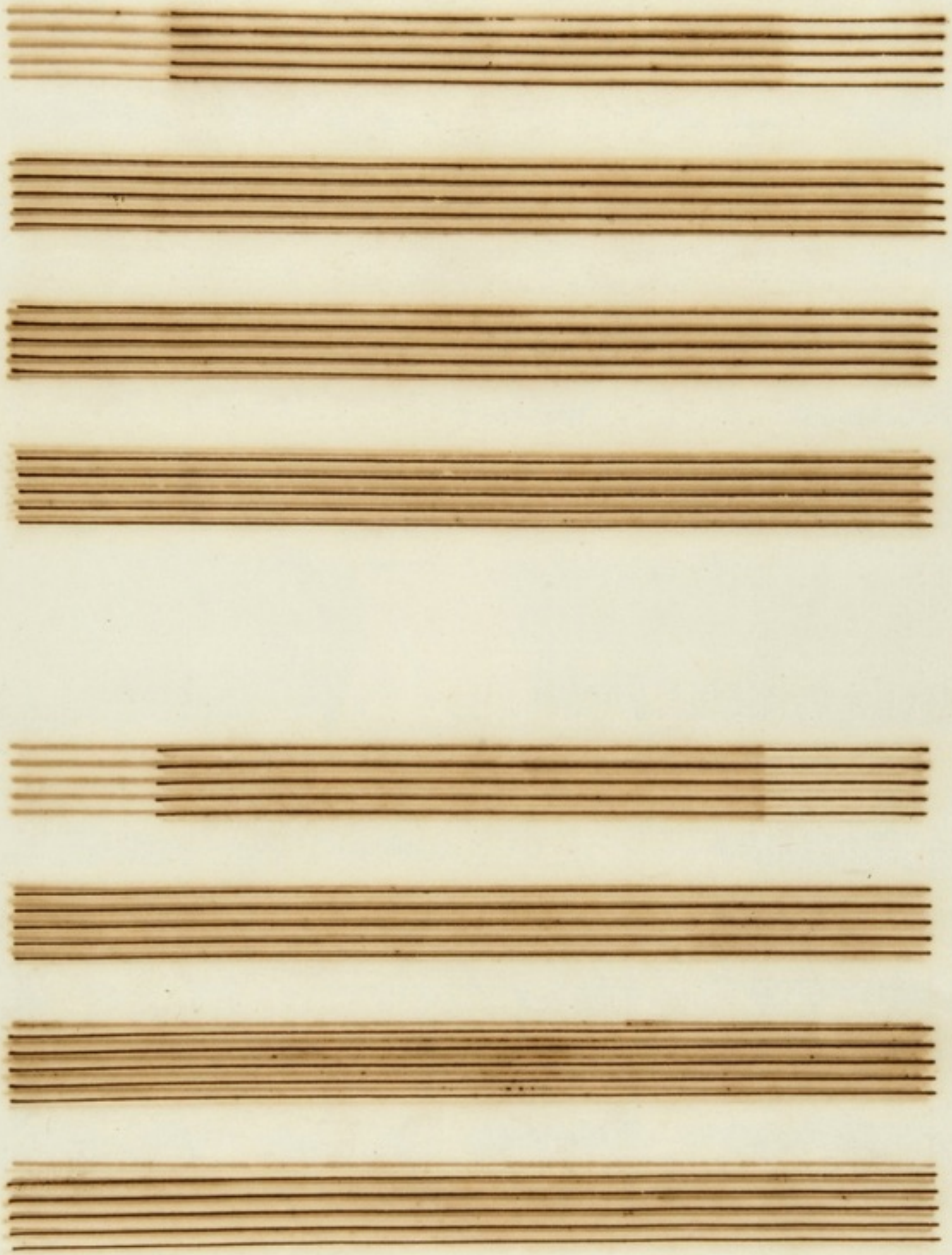

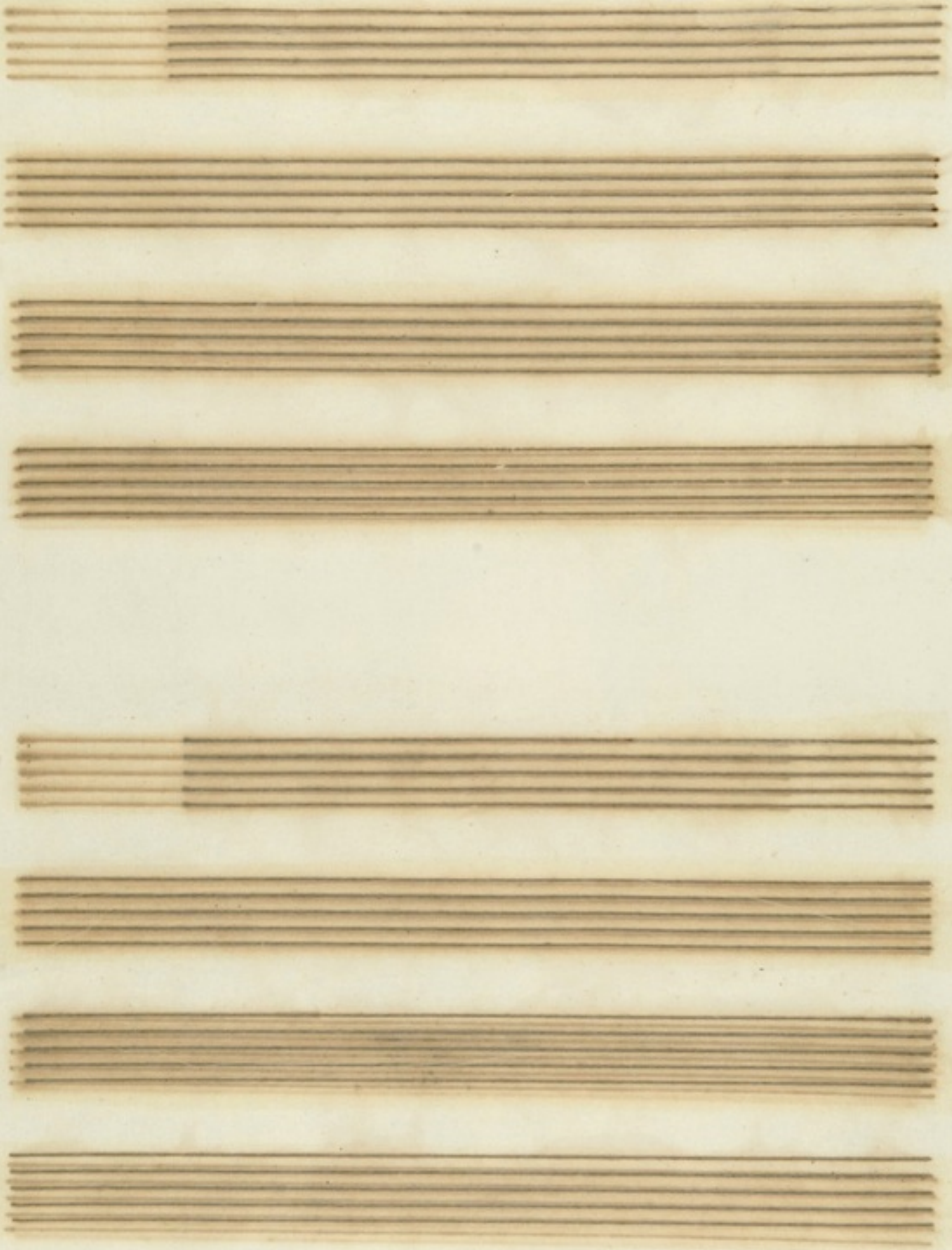

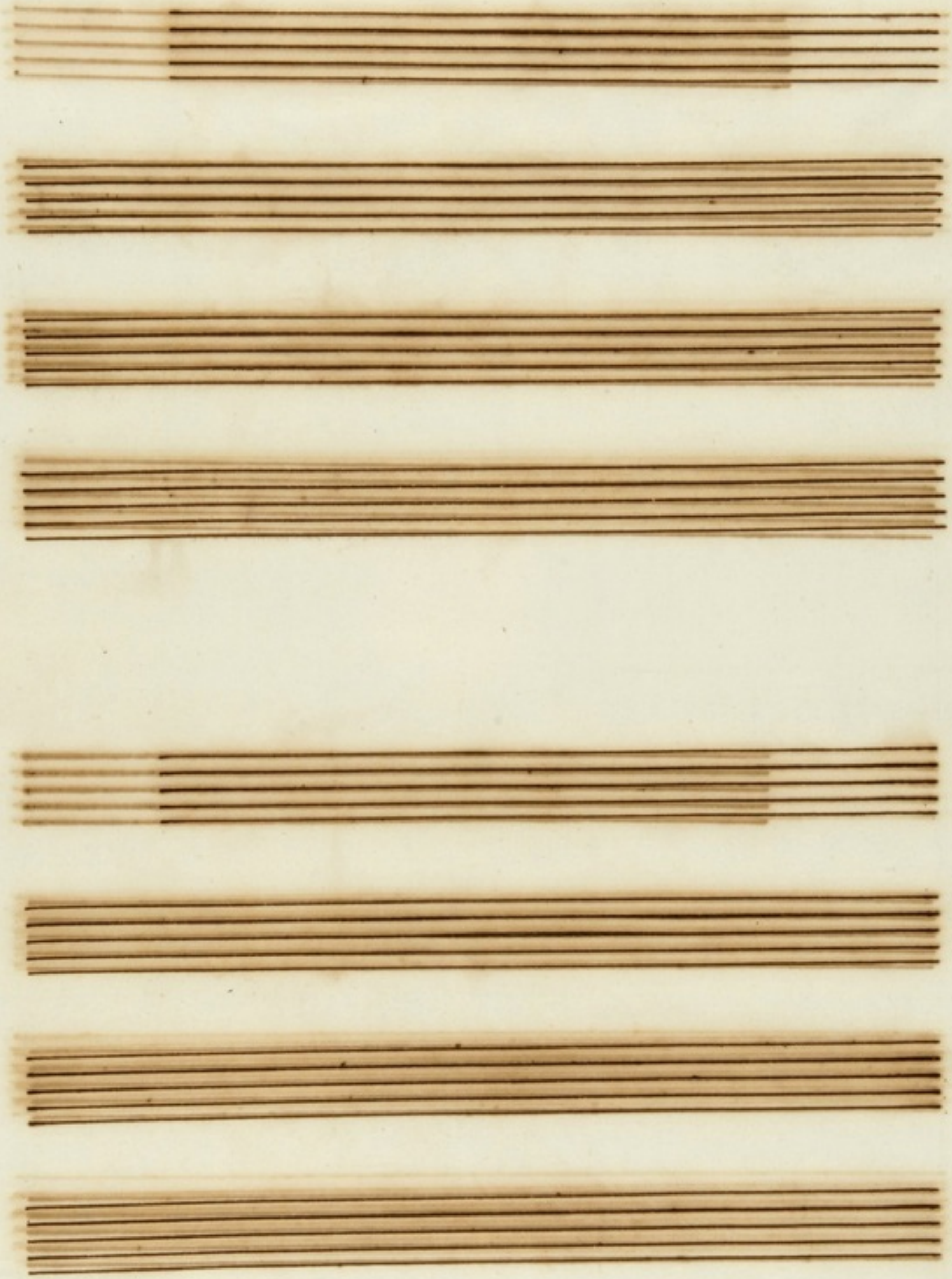

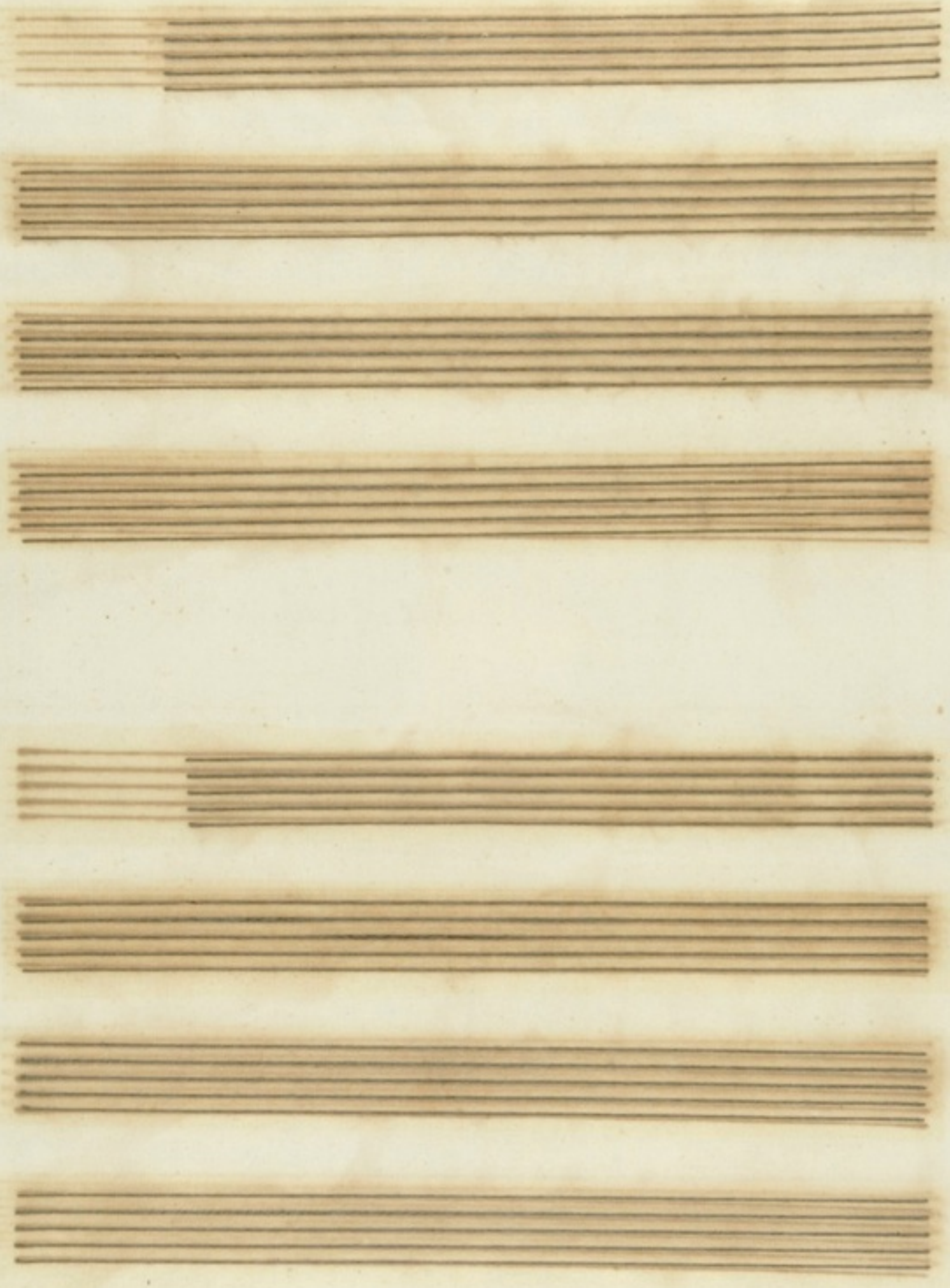

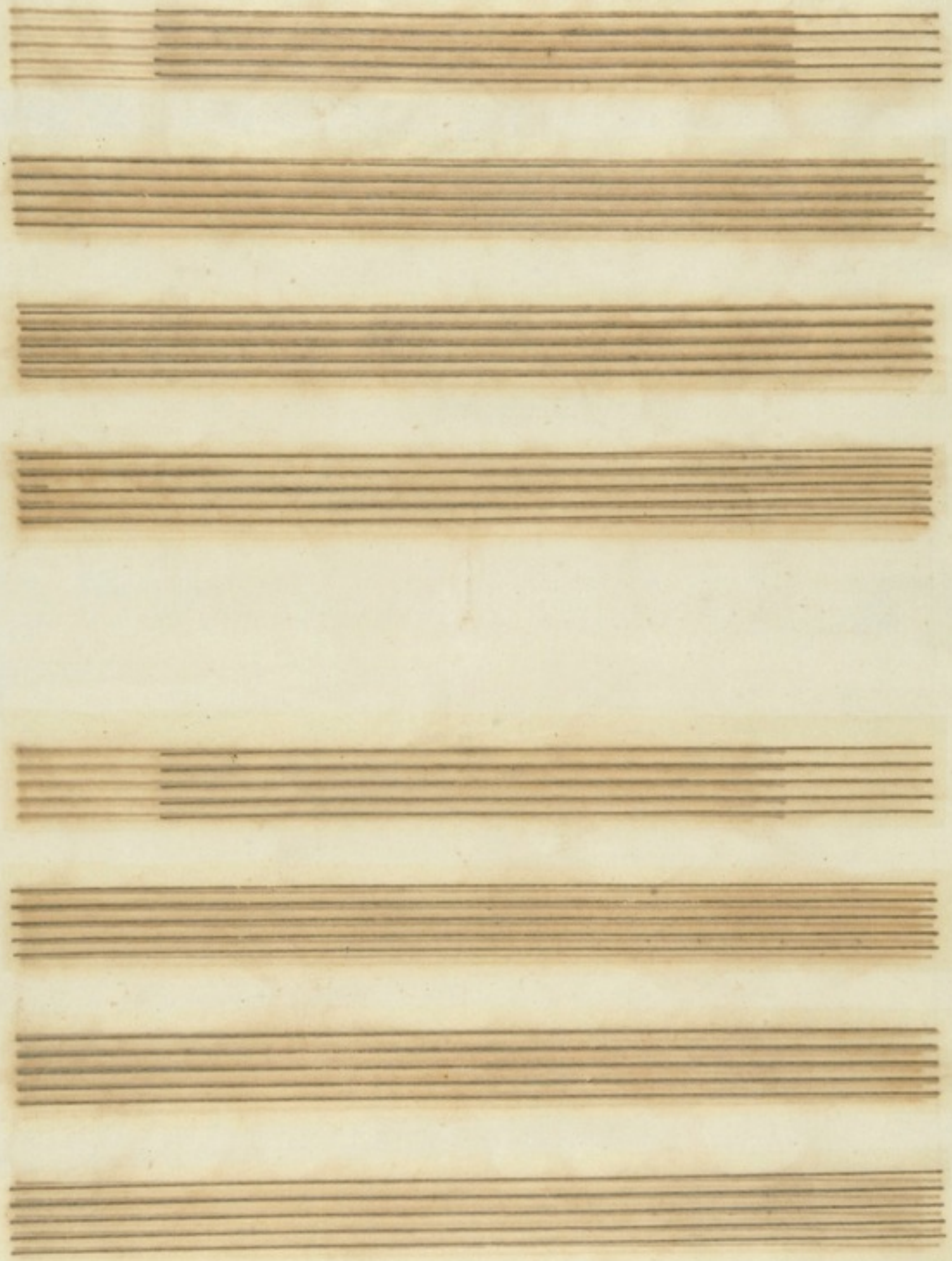

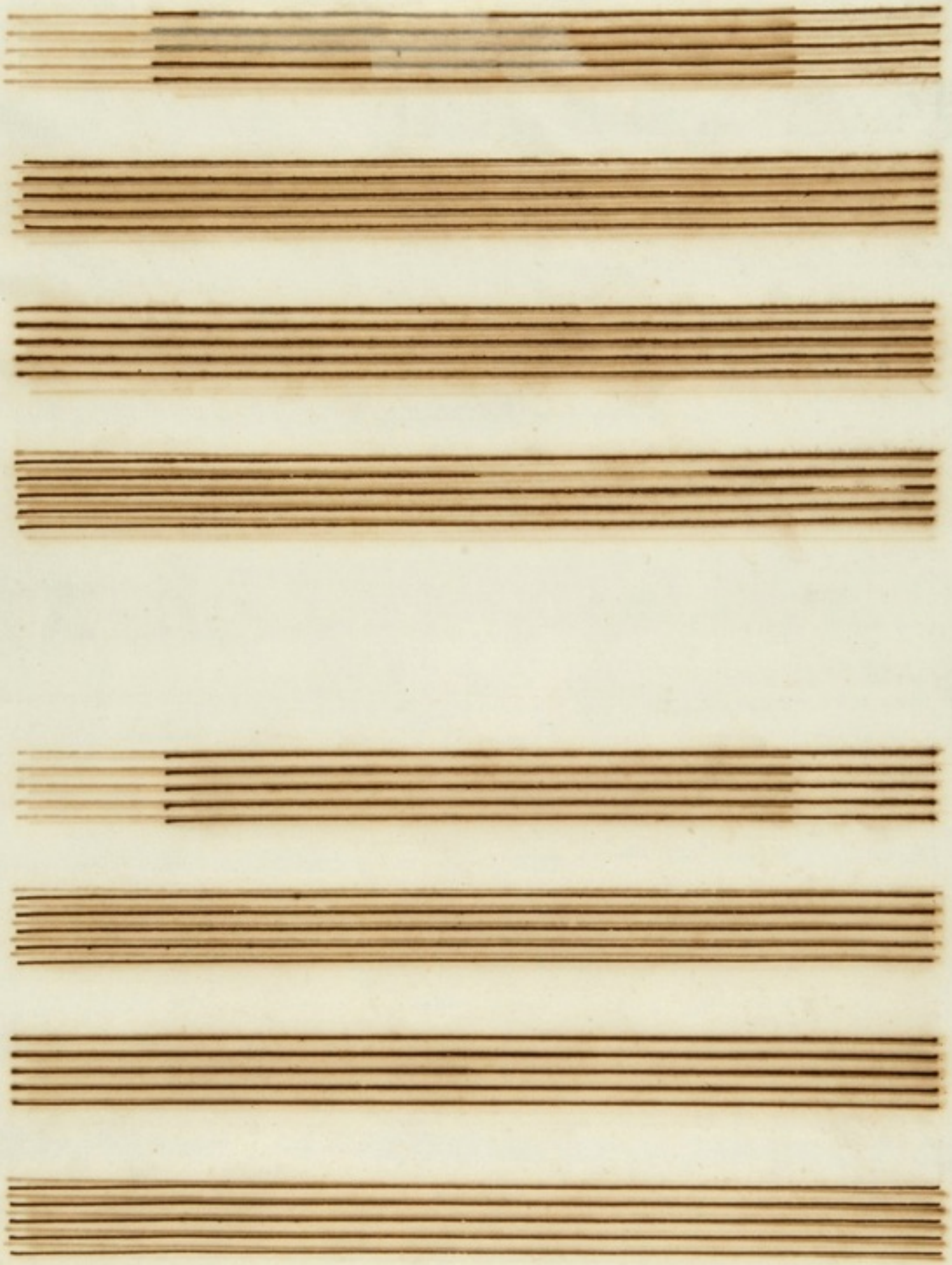

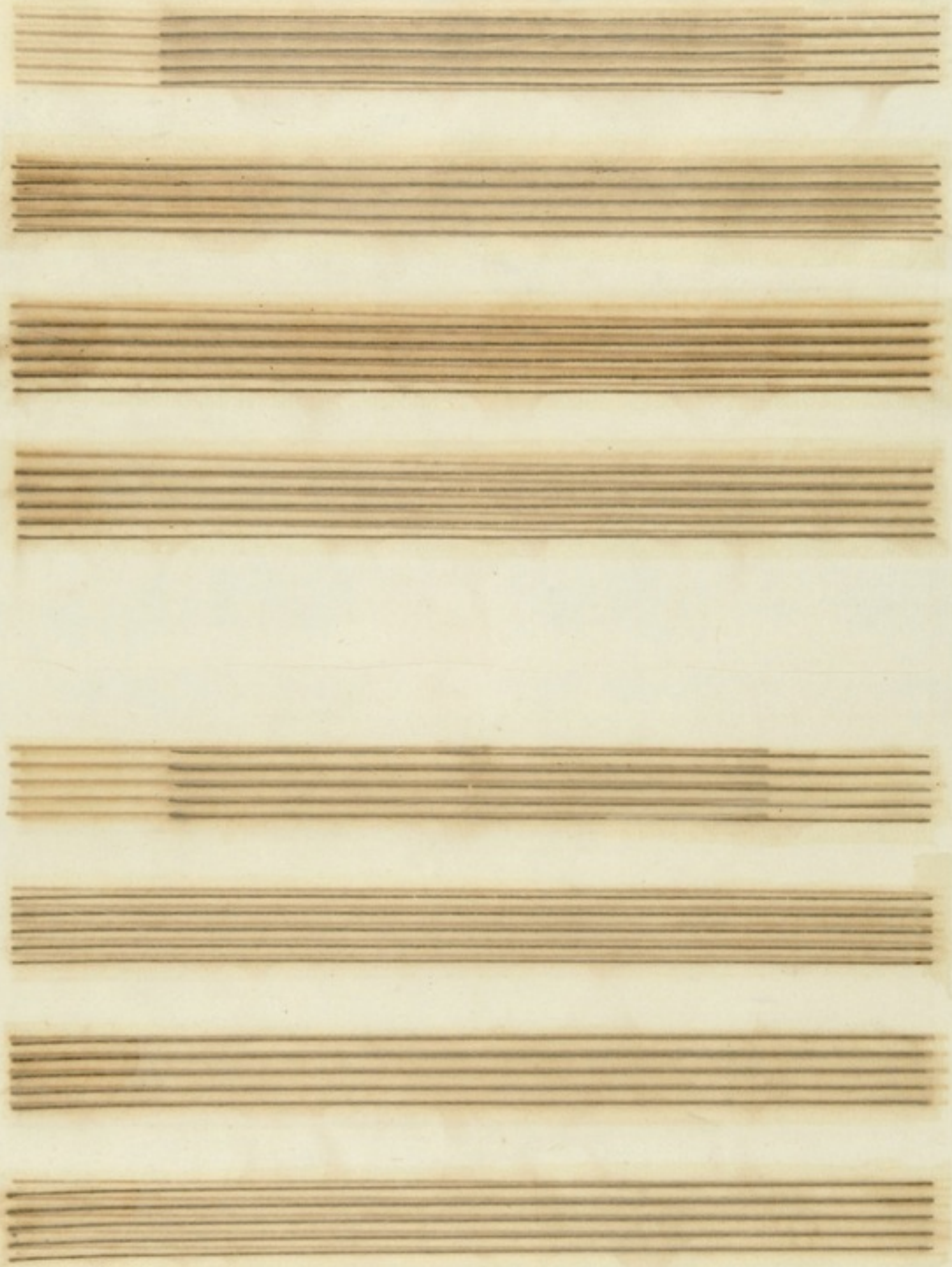

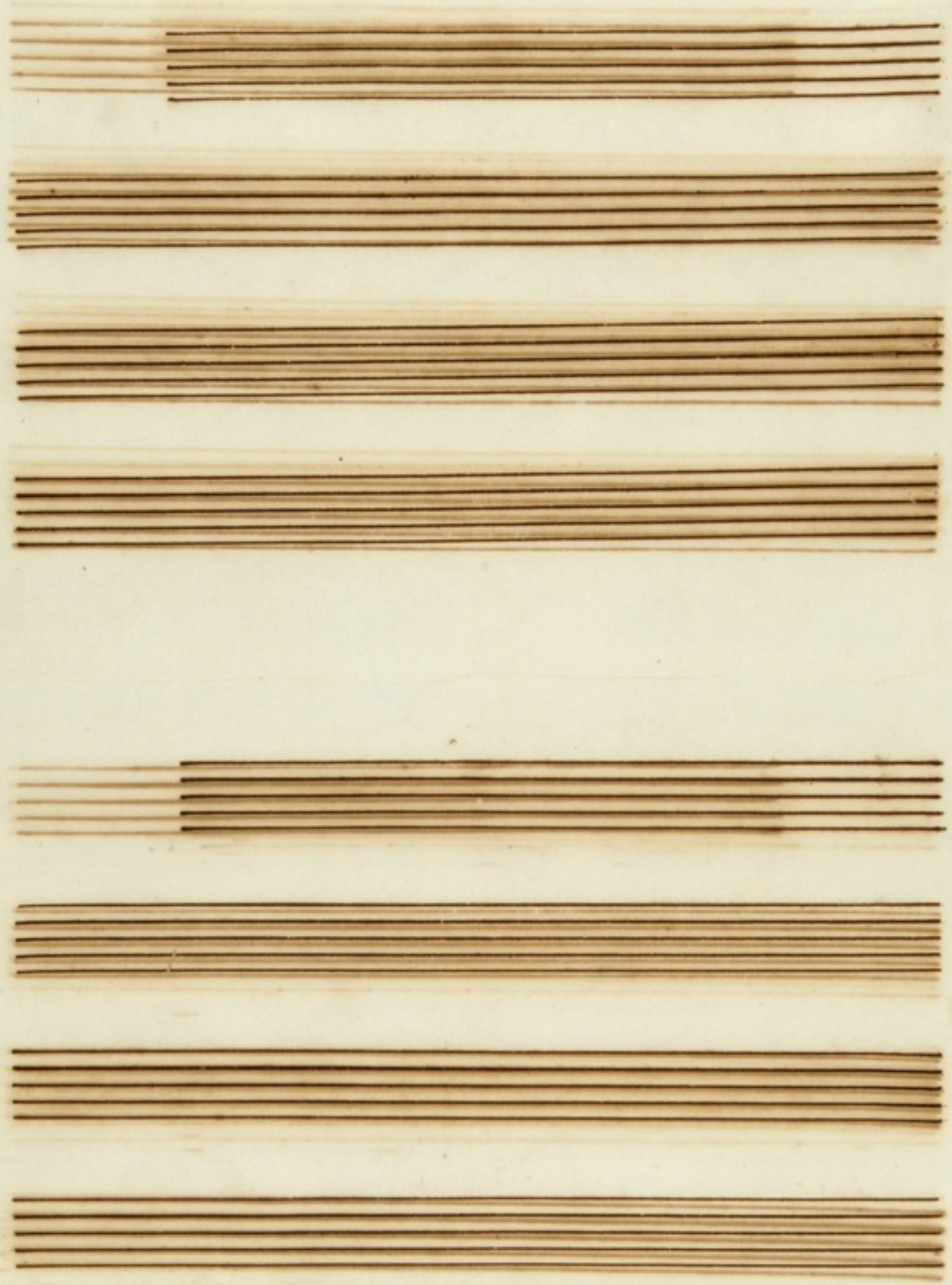

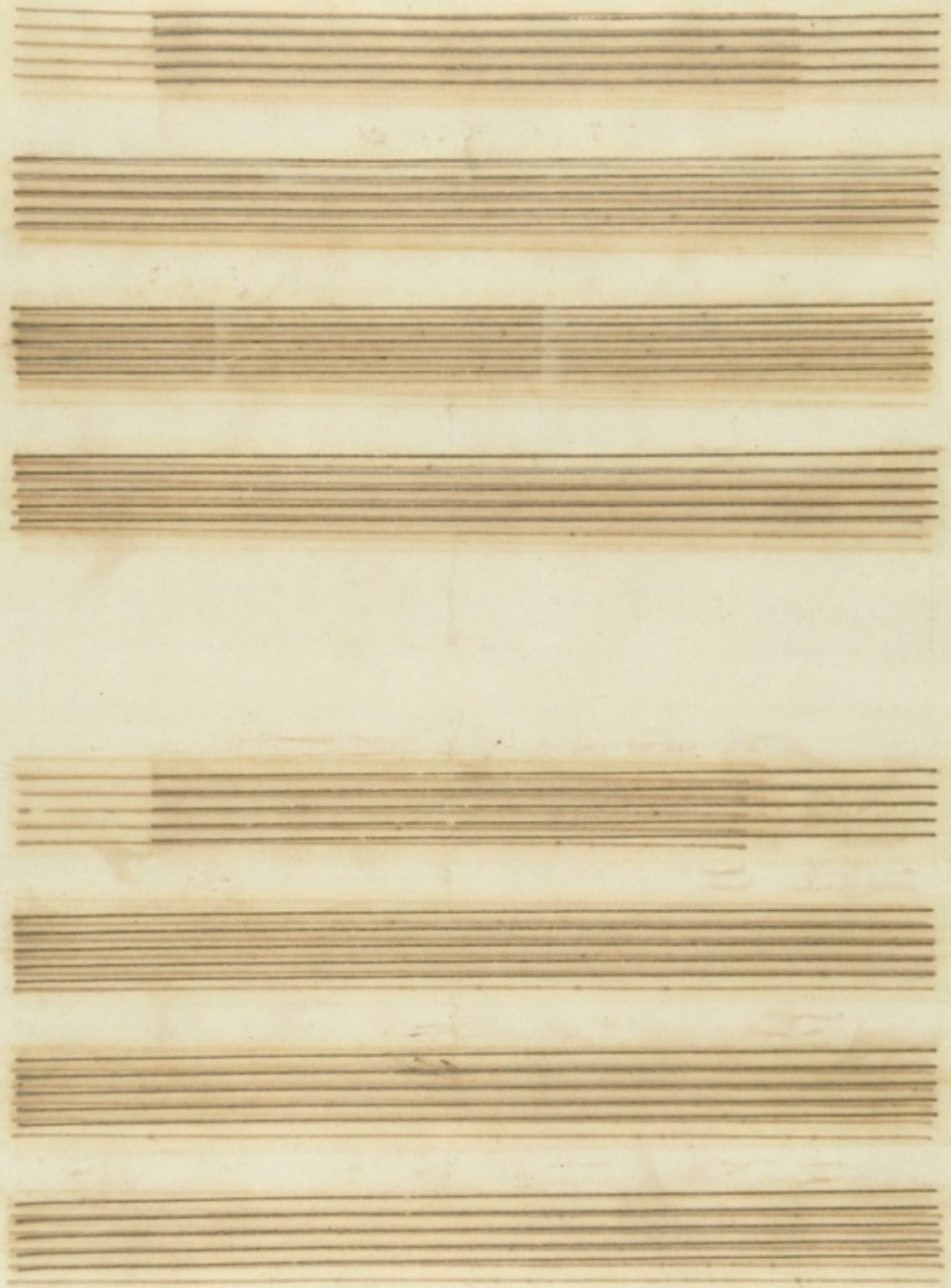

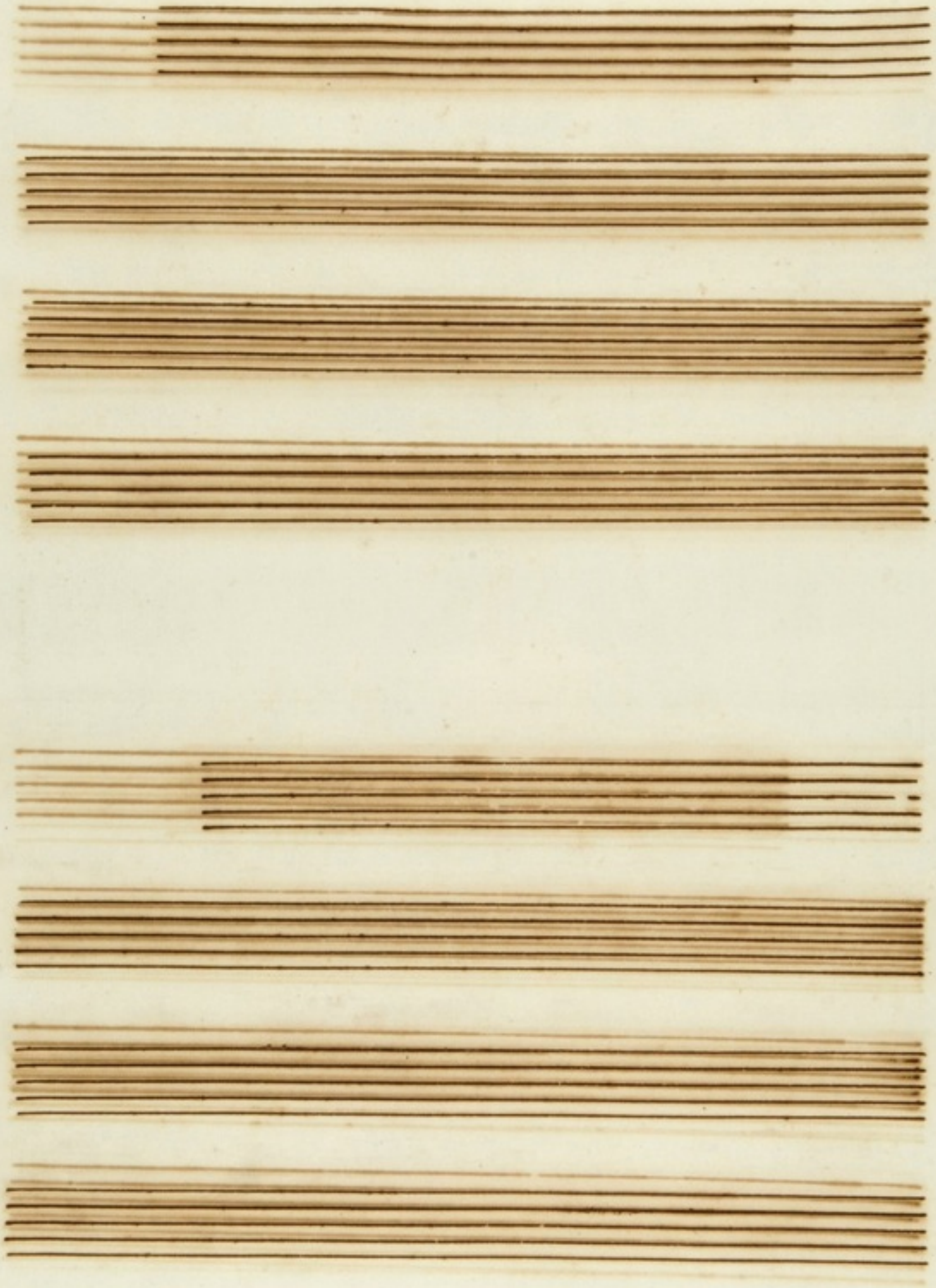

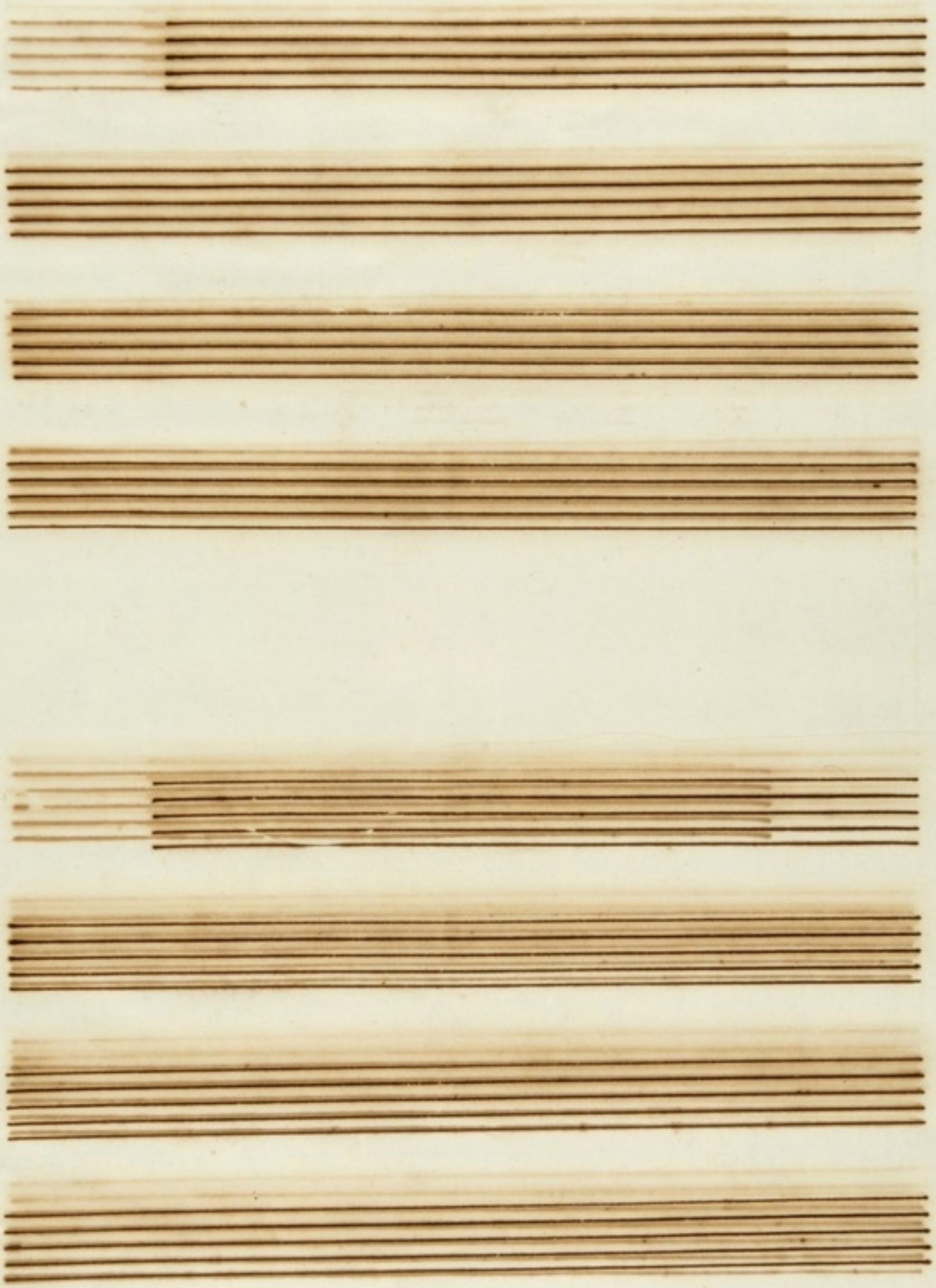

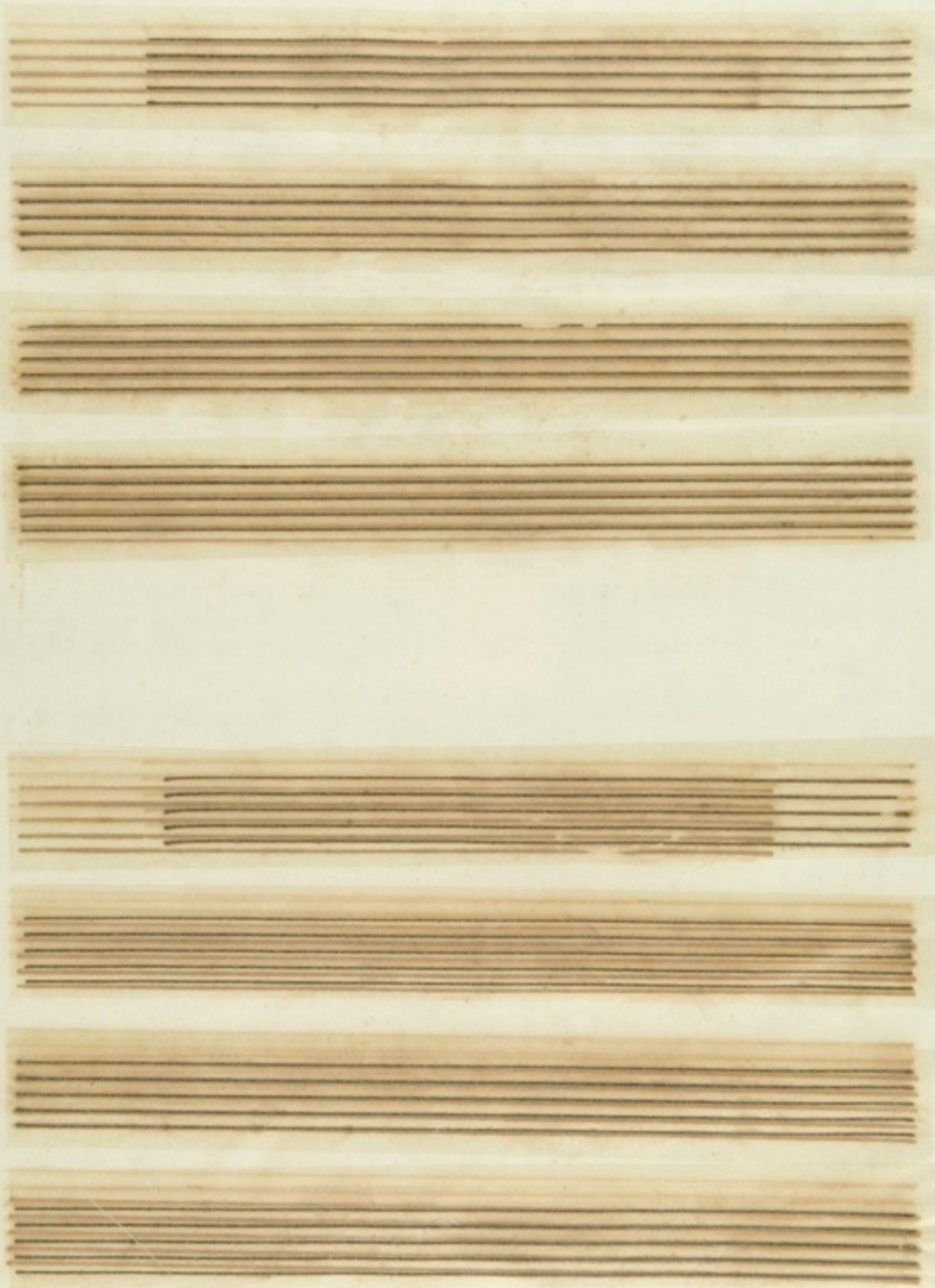

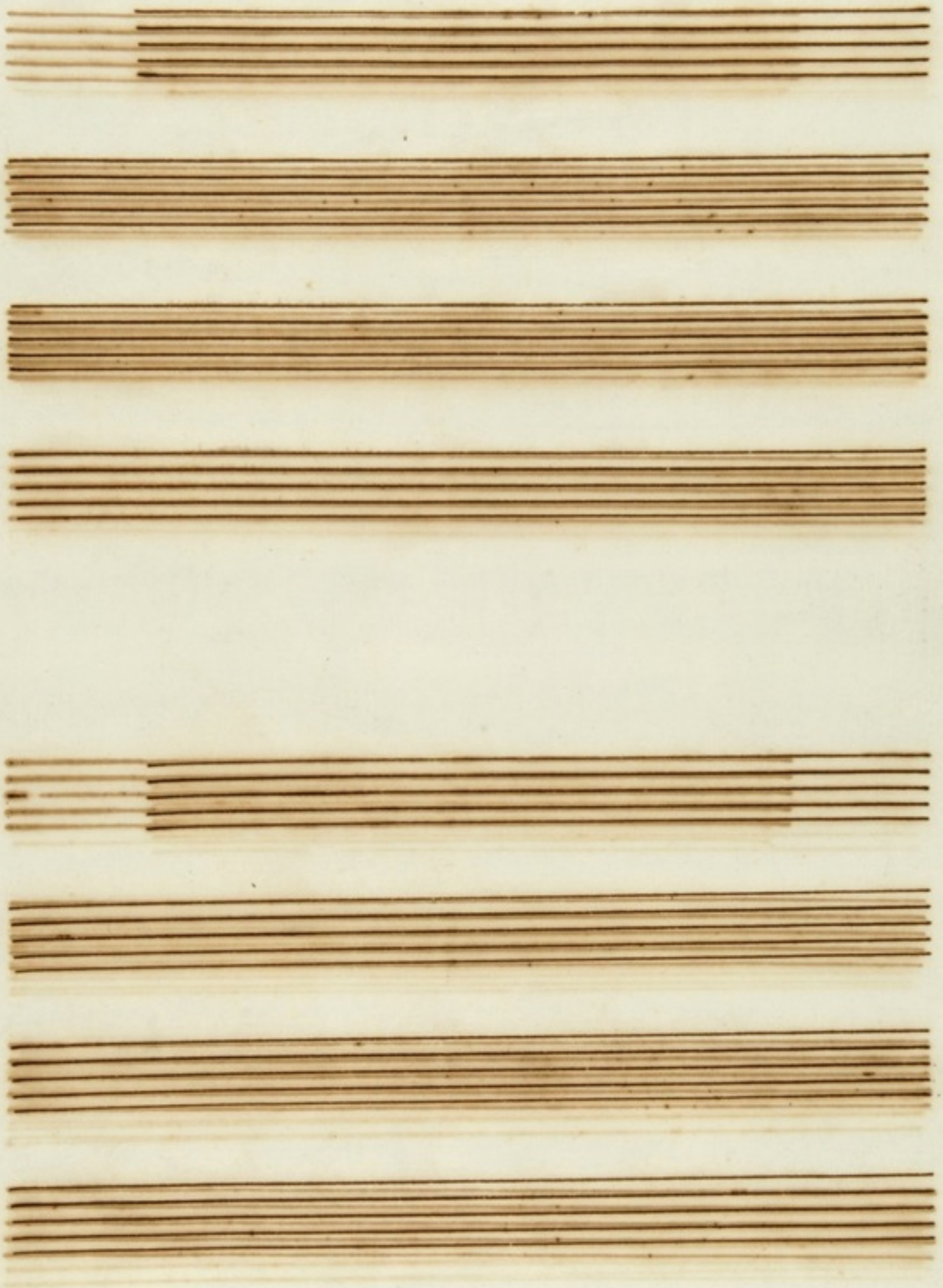

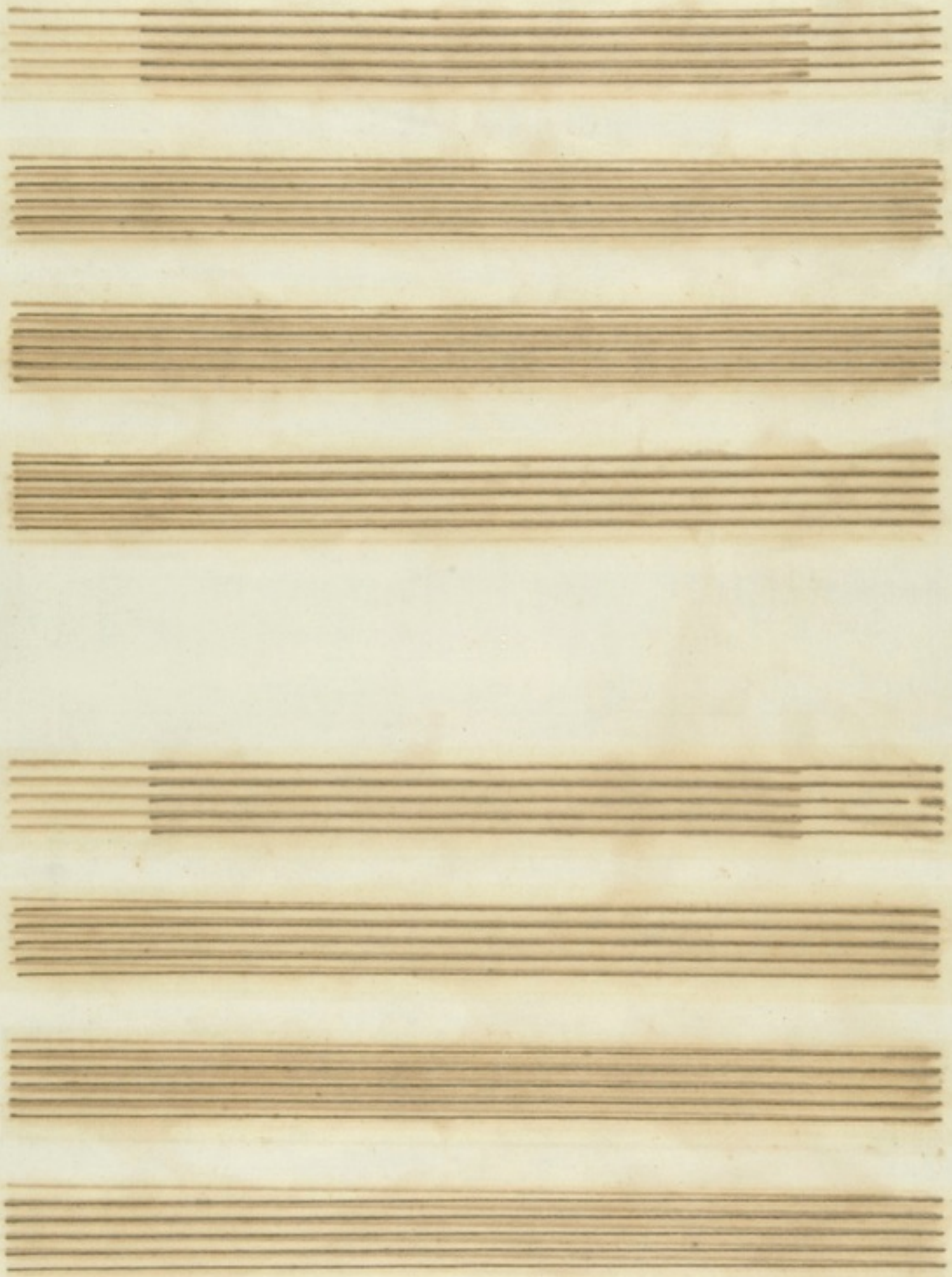

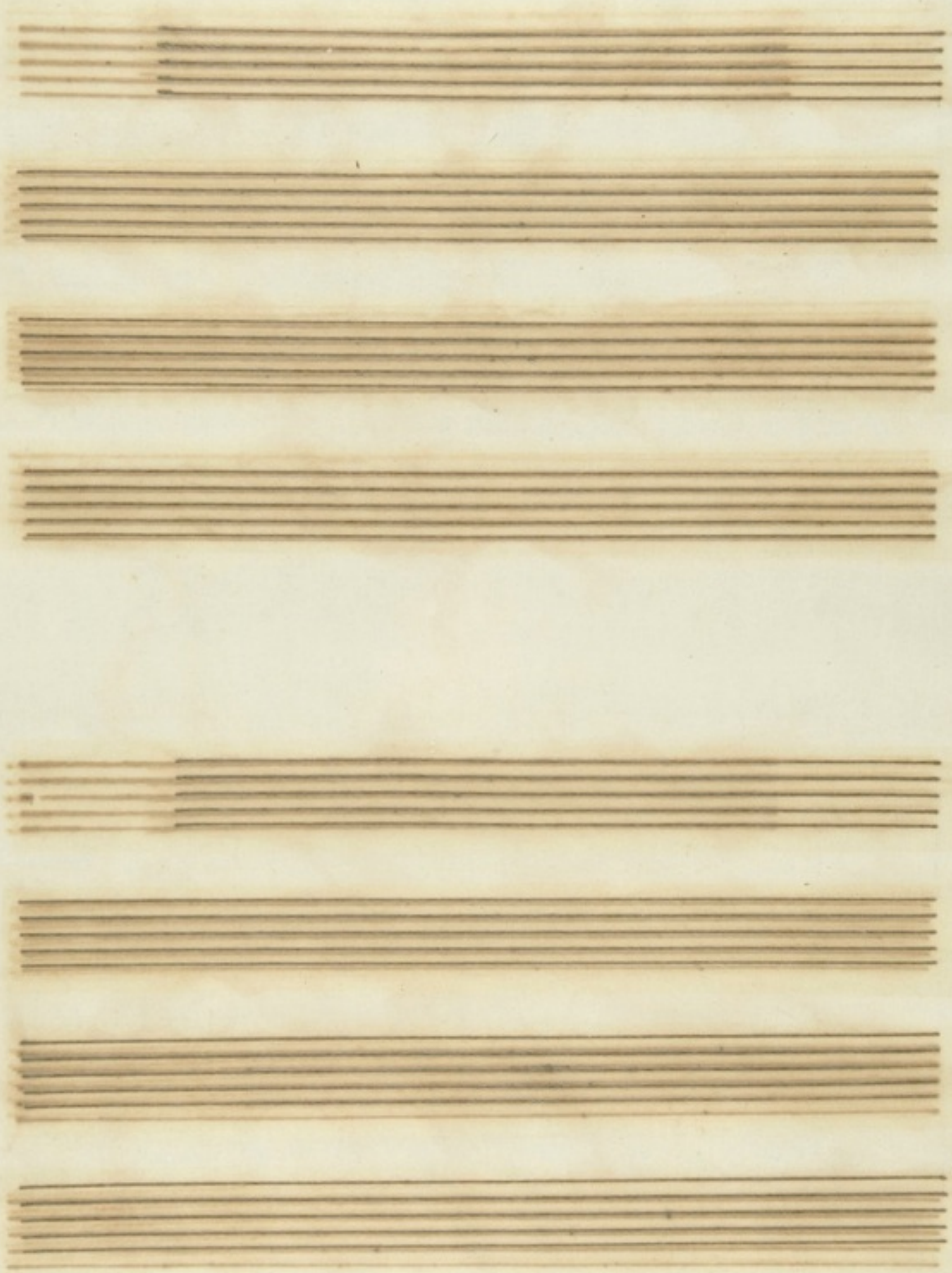

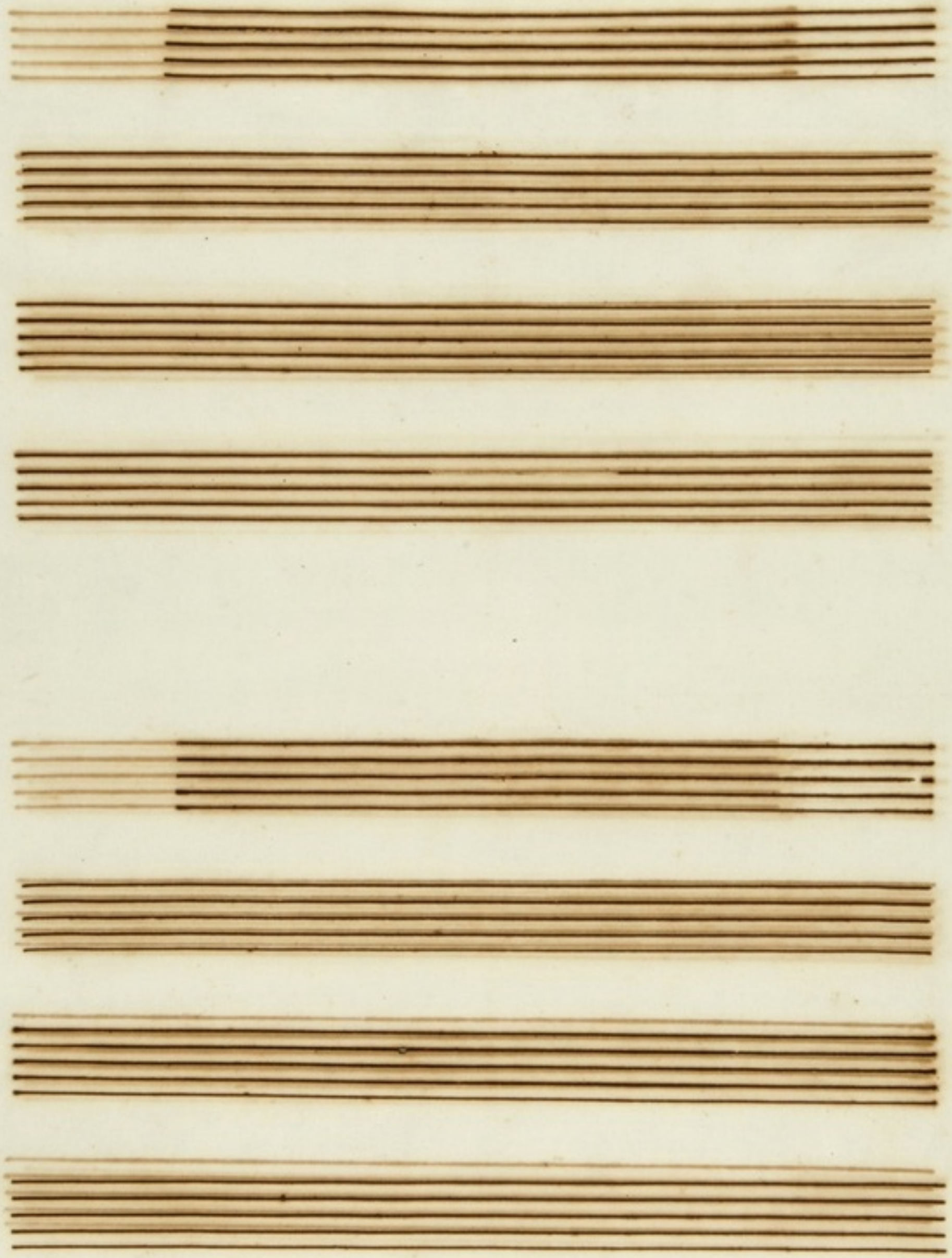

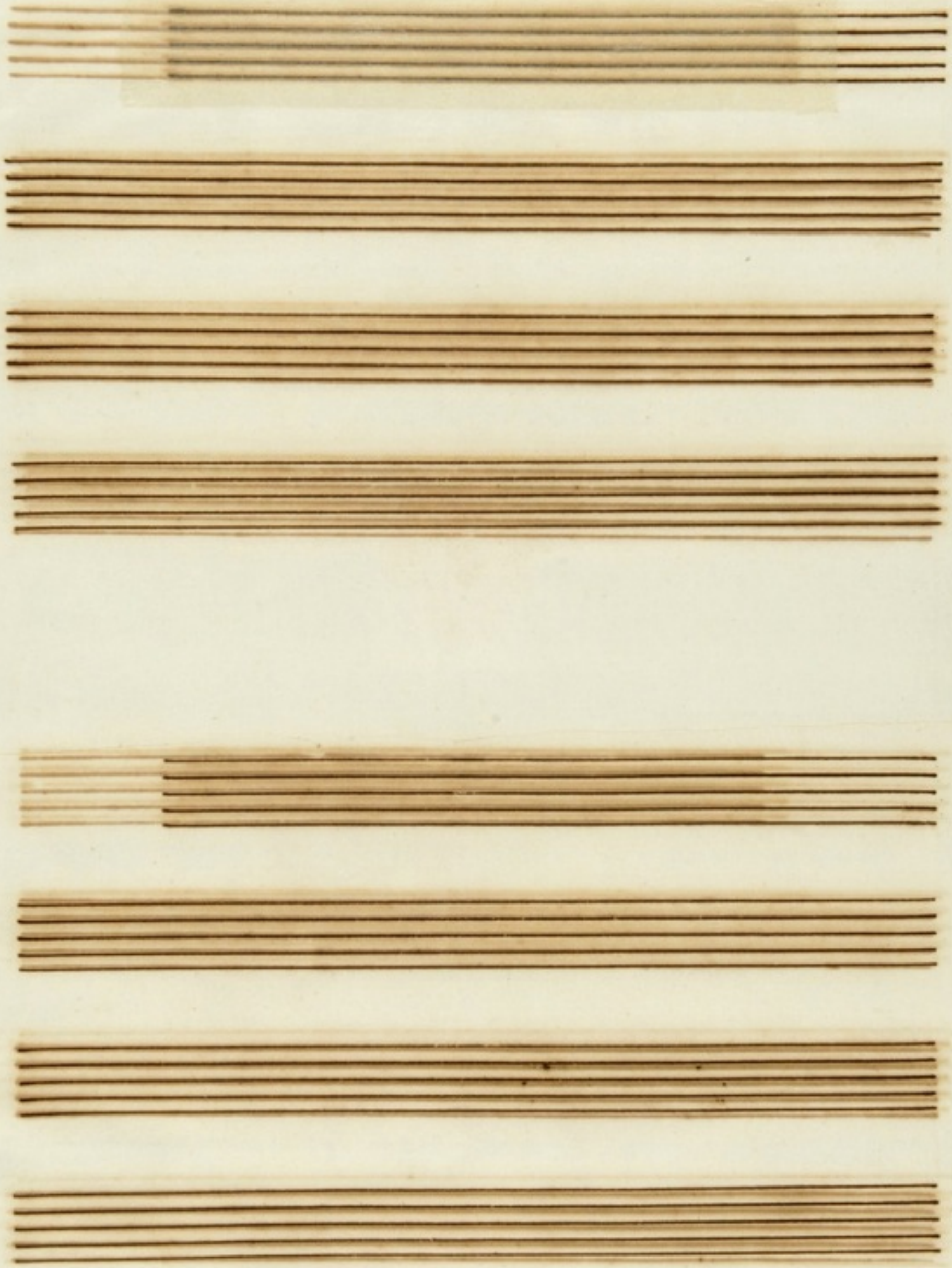

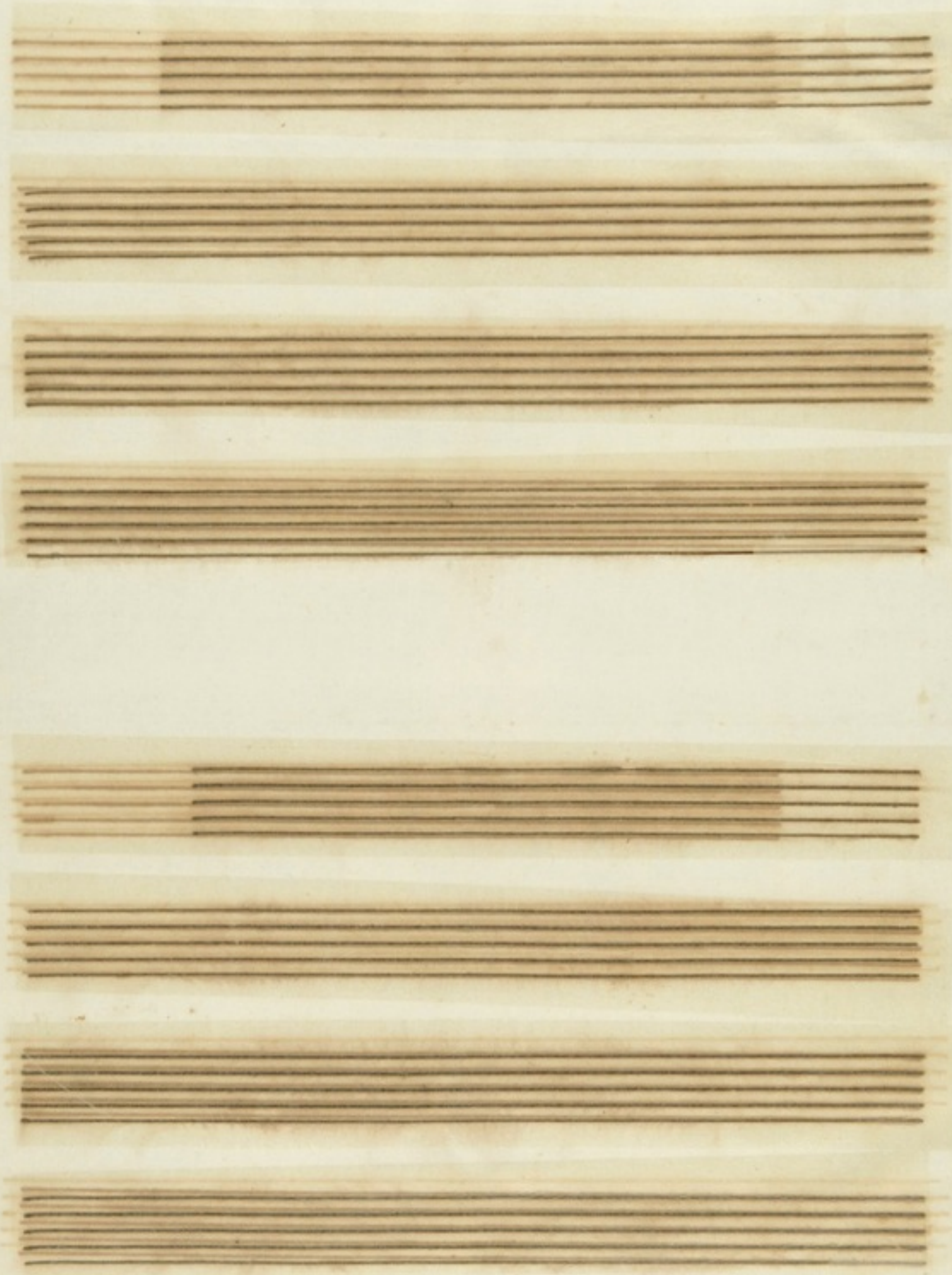

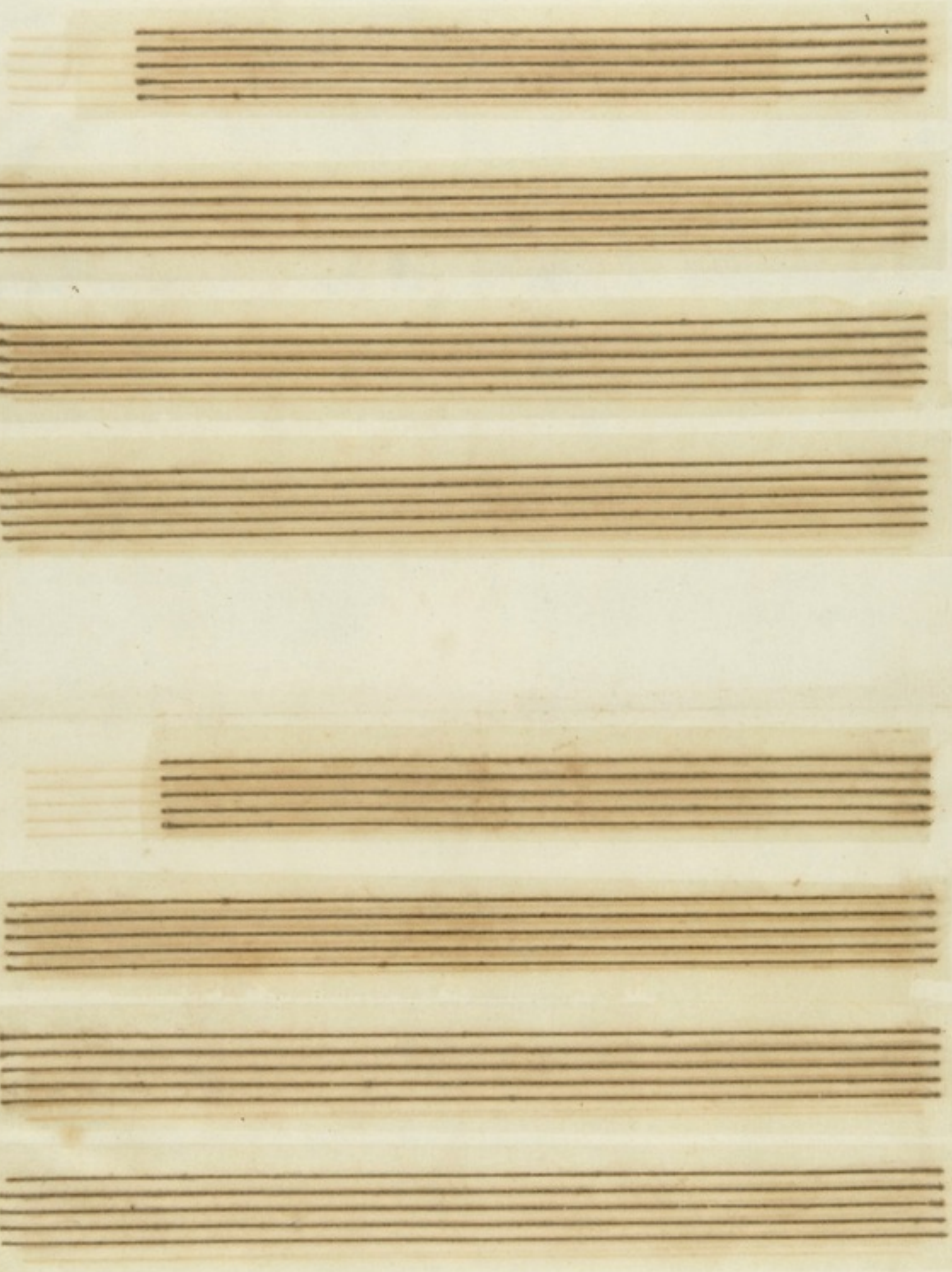

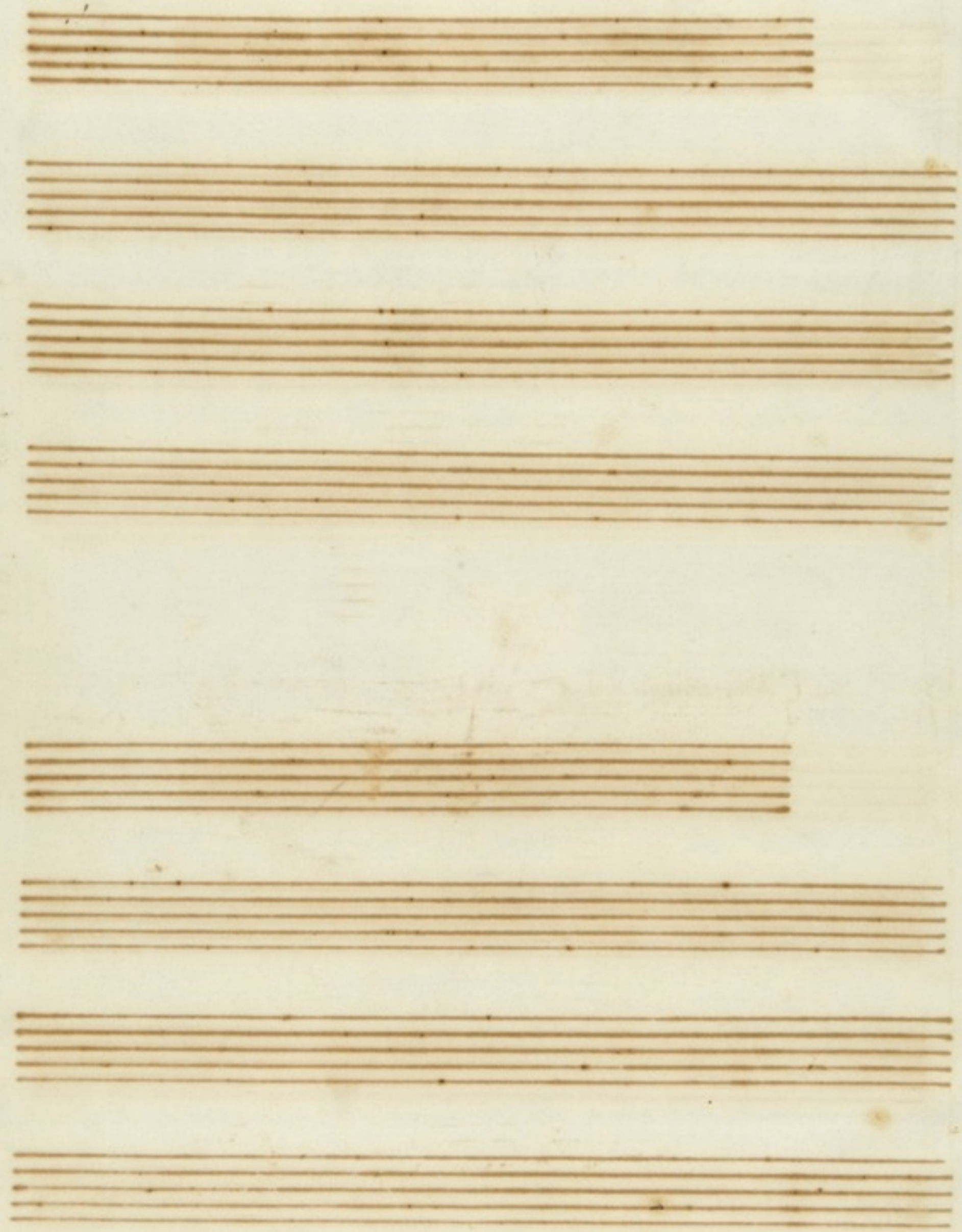

788