EDITION C

PASSCHENDAELE STATION

German Trenches Corrected to 8-11-17.

Parts of Sheets 20 & 28

MAP SHOWING WET AREAS ON PASSCHENDAELE FRONT

WET

VERY WET

FLOODED (Ponds or Swamps)

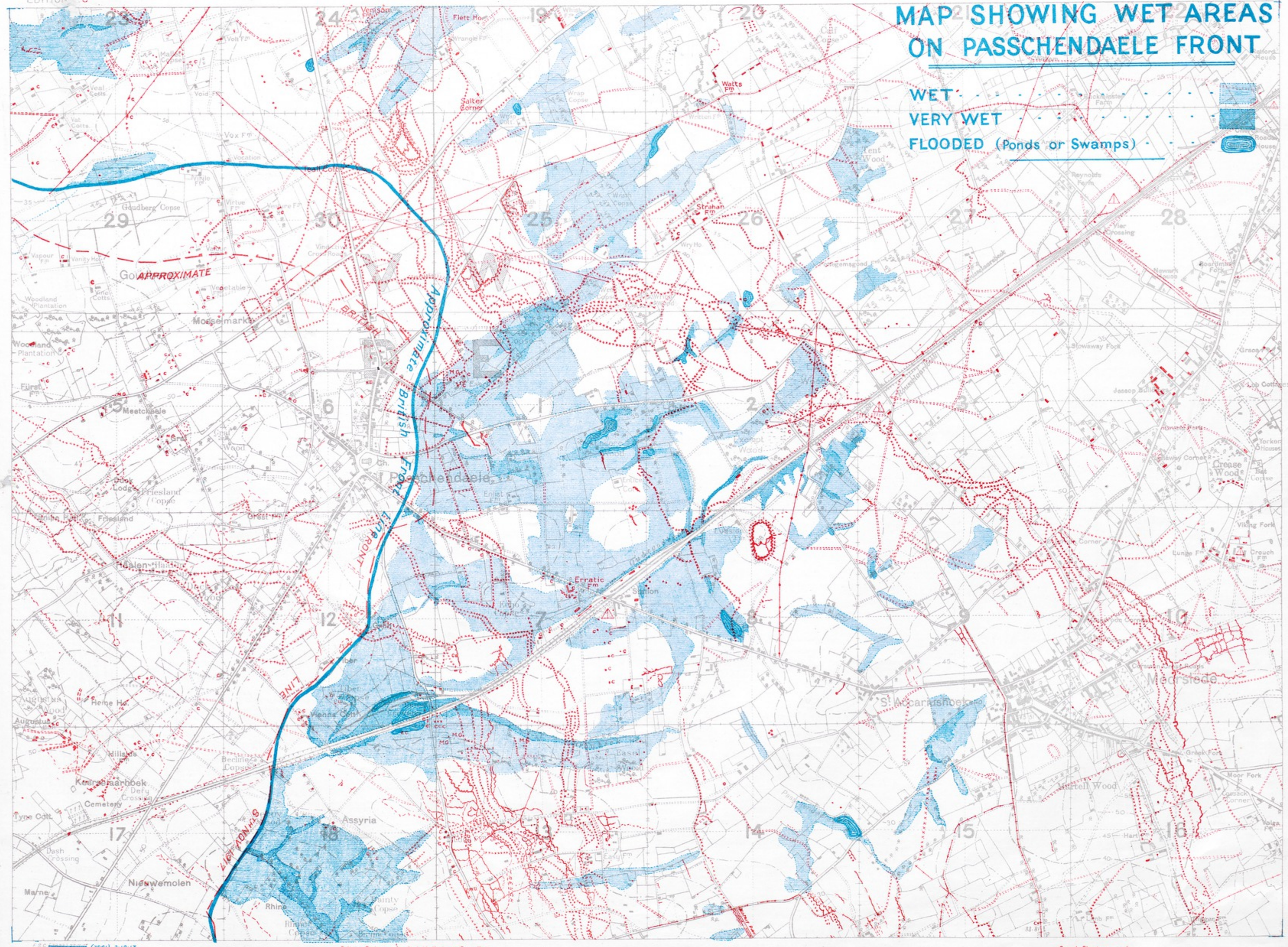

MAPS.C.14.C 252