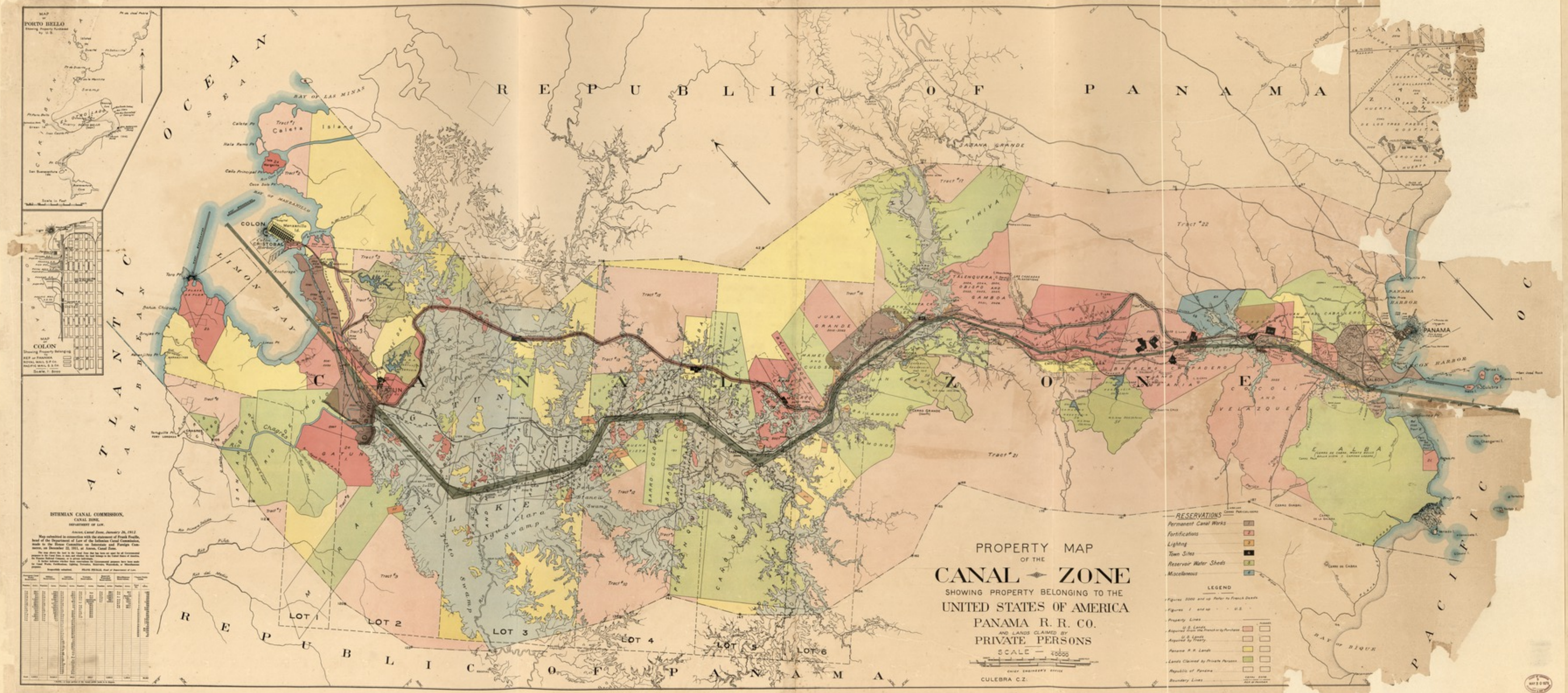
PROPERTY MAP
OF THE
CANAL ZONE
SHOWING PROPERTY BELONGING TO THE
UNITED STATES OF AMERICA
PANAMA R. R. CO.
AND LANDS CLAIMED BY
PRIVATE PERSONS
SCALE — 1:50000
CHIEF ENGINEER'S OFFICE
CULEBRA C.Z.
RESERVATIONS
Permanent Canal Works
Fortifications
Lighting
Town Sites
Reservoir Water Sheds
Miscellaneous
LEGEND
Figures 3000 and up Refer to French Deeds
Figures 1 and up - U.S.
Property Lines
U.S. Lands Acquired from the French by Purchase
U.S. Lands Acquired by Treaty
Panama R.R. Lands
Lands Claimed by Private Persons
Republic of Panama
Boundary Lines
REPUBLIC OF PANAMA
ATLANTIC OCEAN
PACIFIC OCEAN
CARIBBEAN SEA
LAKE GATUN
COLON
CRISTOBAL
PANAMA
LIMON BAY
BAY OF LAS MINAS
BAY OF MANZANILLO
BAY OF BIQUE
PANAMA HARBOR
LOT 1
LOT 2
LOT 3
LOT 4
LOT 5
LOT 6
MAP OF PORTO BELLO
Showing Property Purchased by U.S.
MAP OF COLON
Showing Property Belonging to
REP. OF PANAMA
NAVAL MAIL S.P.CO.
PACIFIC MAIL S.S.CO.
ISTHMIAN CANAL COMMISSION,
CANAL ZONE,
DEPARTMENT OF LAW.
Ancon, Canal Zone, January 26, 1912.
Map submitted in connection with the statement of Frank Feaille, head of the Department of Law of the Isthmian Canal Commission, made to the House Committee on Foreign Affairs, Foreign Commerce, on December 22, 1911, at Ancon, Canal Zone.
The lines above the dark in the Canal Zone line have or claim to be of Government property in the United States in name and whether the land belongs to the United States of America or the Panama R. R. Co. or Private Persons is shown by the colors.
In other sections whether from concessions, by conveyance, purchase, gift, or by work for Canal Works, Fortifications, Lighting, Terminals, Reservoirs, Waterheads, or Miscellaneous purposes.
Respectfully submitted, MAURICE BISHOP, Chief of Department of Law.