VIEWS
ON THE LAKE ST. JOHN
RAILWAY

BY LIVERNOIS

Quebec

4.—VIEW (from St. Raymond Station.)

23.—ST. RAYMOND VILLAGE.

26.—LAKE SERGEANT

LAKE ST. JOSEPH

24.—LAKE ST. JOSEPH (Landing.)

25.—LAKE ST. JOSEPH.

3.—SAUTORISKI RIVER.

58.—QUEBEC (from Levis.)

38.—JACQUES-CARTIER RIVER.

21.—BATISCAN SUMMIT.

16.—RIVIERE A PIERRE.

1906
DOMINION BRIDGE CO., LIM'D
LACHINE, PROV. QUE.

1.—LITTLE SAGUENAY, (near St. Raymond.)

22.—BATISCAN RIVER (near the Miguick River.)

17.—MIQUICK RIVER.

65.—LAKE EDWARD.

5.—LAKE EDWARD.

H. J. B.

H.J
SCREW LEVER

LAKE EDWARD

9.—ROCK-CUT (Lake Edward.)

71.—JEANNOTTE RIVER.

66.—LAKE EDWARD.

12.—LAKE BOUCHETTE.

8.—LAKE KISKISINK (or Cedar Lake.)

11.—LOG HUTS (at Kiskisink.)

15.—LAKE EDWARD (North

60.—OUIATCHOUAN FALLS

13.—LAKE ST. JOHN (from Pointe-aux-Tremble

27.—CHAMBORD JUNCTION.

AMERICAN • HOUSE

95.—OUIATCHOUANICHE RIVER.

72.—OUIATCHOUANICHE RIVER.

10.—FIELD OF WHEAT (Lake St. John.)

6.—OUIATCHOUAN RIVER.

7.—LAKE ST. JOHN (from Roberval.)

35.—VIEW (from the Veranda of Roberval Hotel.)

34.—DINING ROOM (Roberval Hotel.)

70.—JEANNOTTE RIVER.

33.—ROBERVAL HOTEL.

20.—ST. PRIME (from the Cran.)

2.—MONTAGNAIS INDIANS (at Pointe Bleue.)

19.—ROBERVAL VILLAGE.

18.—OUIATCHOUANICHE RIVER.

31.—WINONICHE FISHING (on the Metabetchouan River.)

30.—METABETCHOUAN RIVER.

69.—WINONICHE (Landlocked Salmon.)

28.—THE MOUTH of the METABETCHOUAN RIVER.

68.—METABETCHOUAN RIVER.

32.—WINONICHE (Land locked Salmon.)

29.—HUDSON BAY CO. POST (Metabetchouan River.)

67.—METABETCHOUAN FALLS.

61.—ST. RAYMOND VILLAGE.

1889
DOMINION BRIDGE CO., LIM'D
LACHINE, PROV. QUE.

Q. & L. St J. No. 5.
HON. JAS. G. ROSS
5

Q. & L. St. J.
Hon. F. Lancelier
9

276.—SKRODERS SPOOL FACTORY (Skrs M'ls Stn.)

278 — JNO S. MURPHY'S MILL (Riv. à Pierre.)

279.—SEWELLS MILL (Perthuis.)

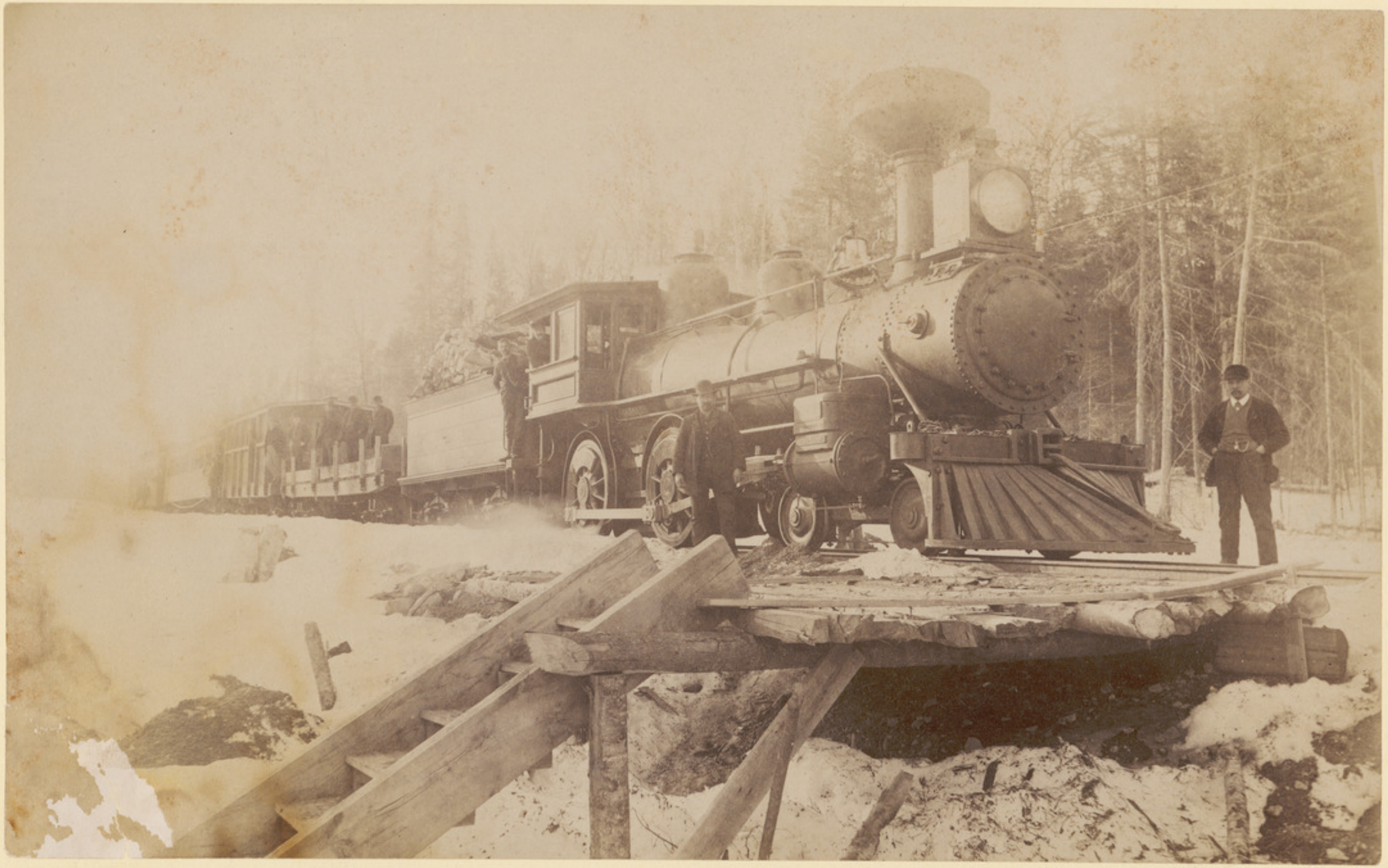

274.—MILL (Roberval.)

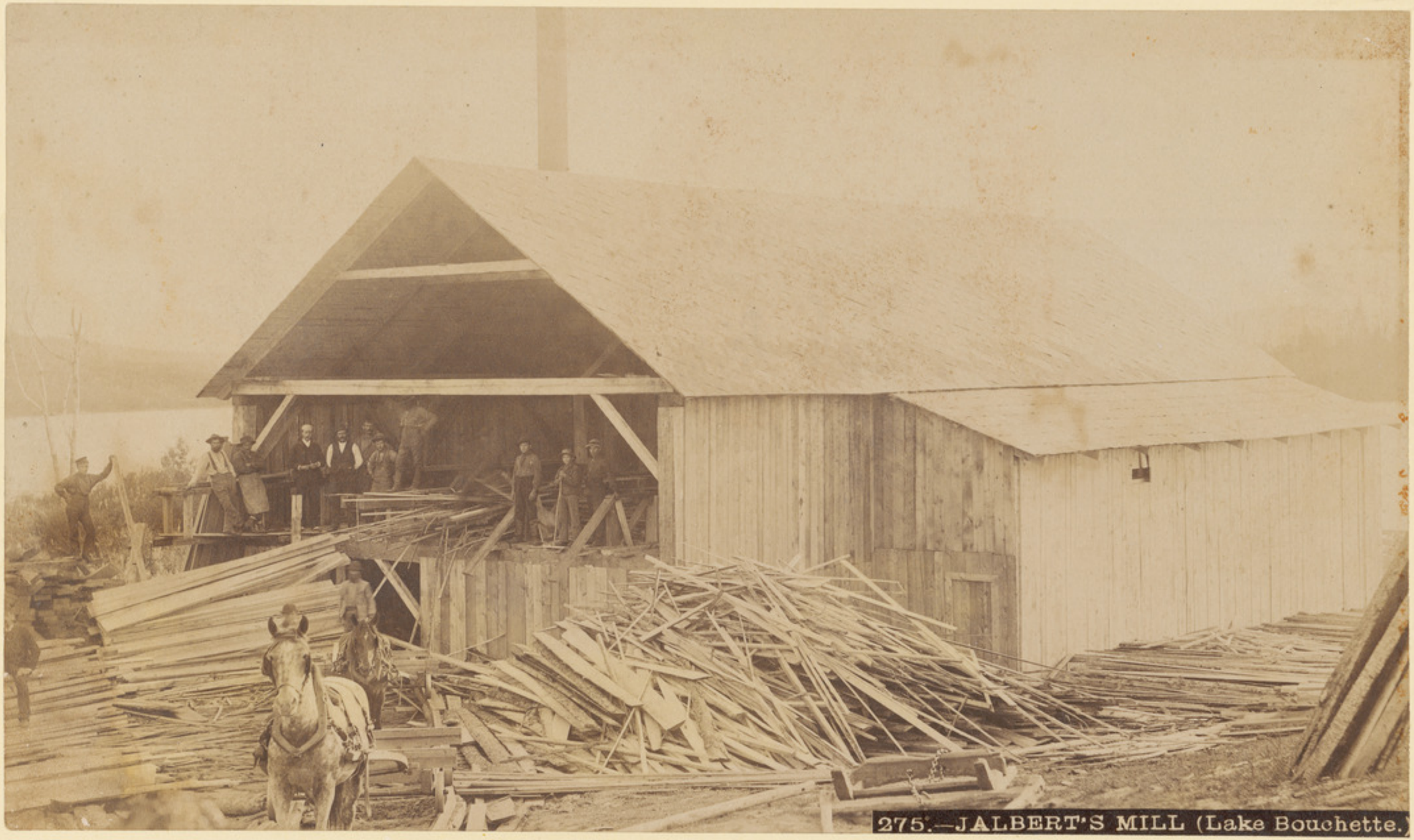

275.—JALBERT'S MILL (Lake Bouchette.)

268.—HARVEST (St-Prime.)

OBERVAL LUMBER Co'y Mill (Roberval.)

271.—ASHUAPMOUCHOUAN (St-Felicien.)

270.—WHEAT (St. Felicien.)

FRENCH CANADIAN HOMESTEAD (St. Prime.)

269.—PLOUGHING (St-Prime.)

266.—HEBERTVILLE (Lake St-John)

273.—Bertville.)

262.—HARVEST (St-Jerome.)

(Lake St. John.)