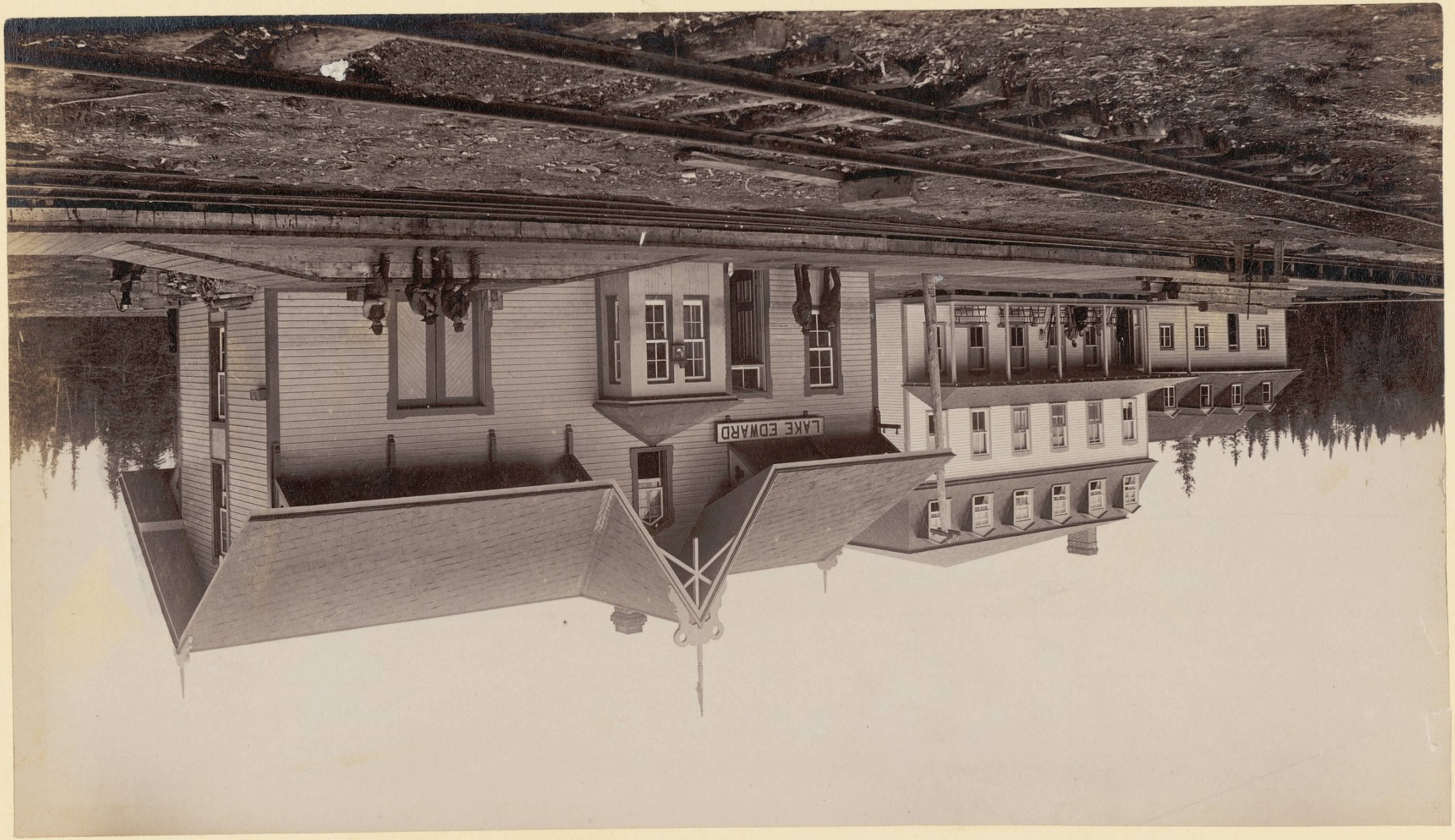
LAKE EDWARD