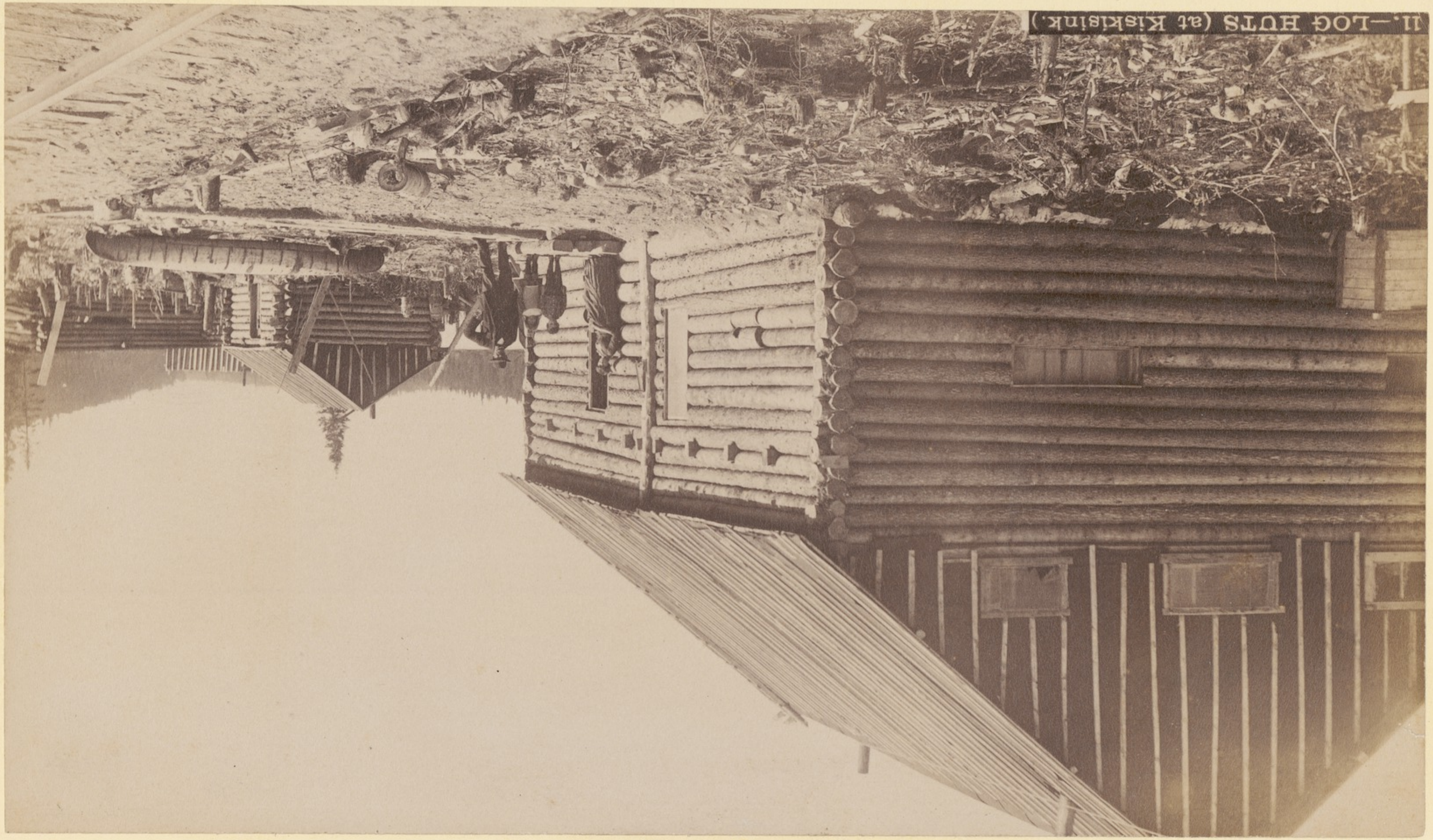

11.—LOG HUTS (at Kiskisink.)