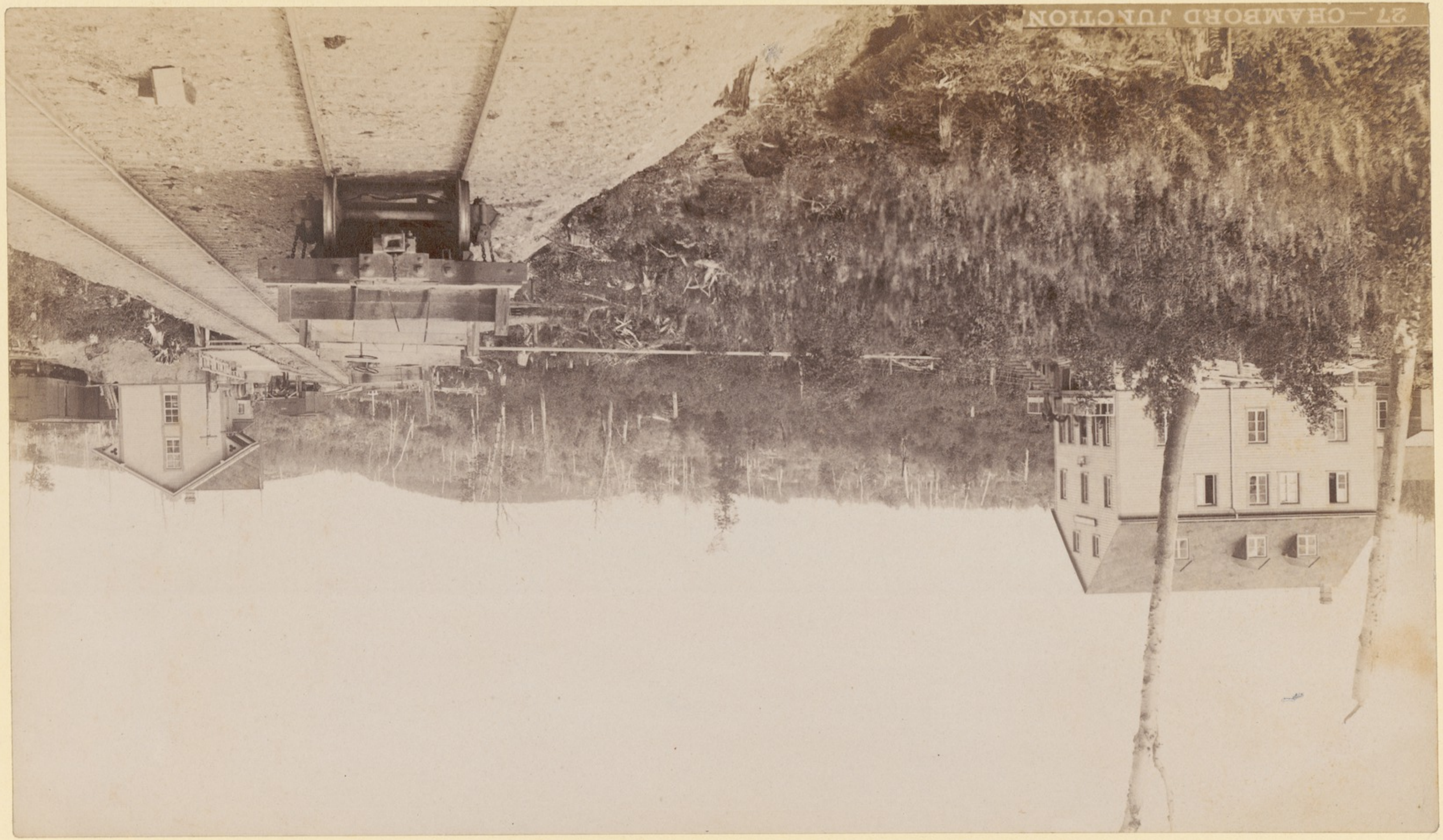

27.—CHAMBORD JUNCTION.