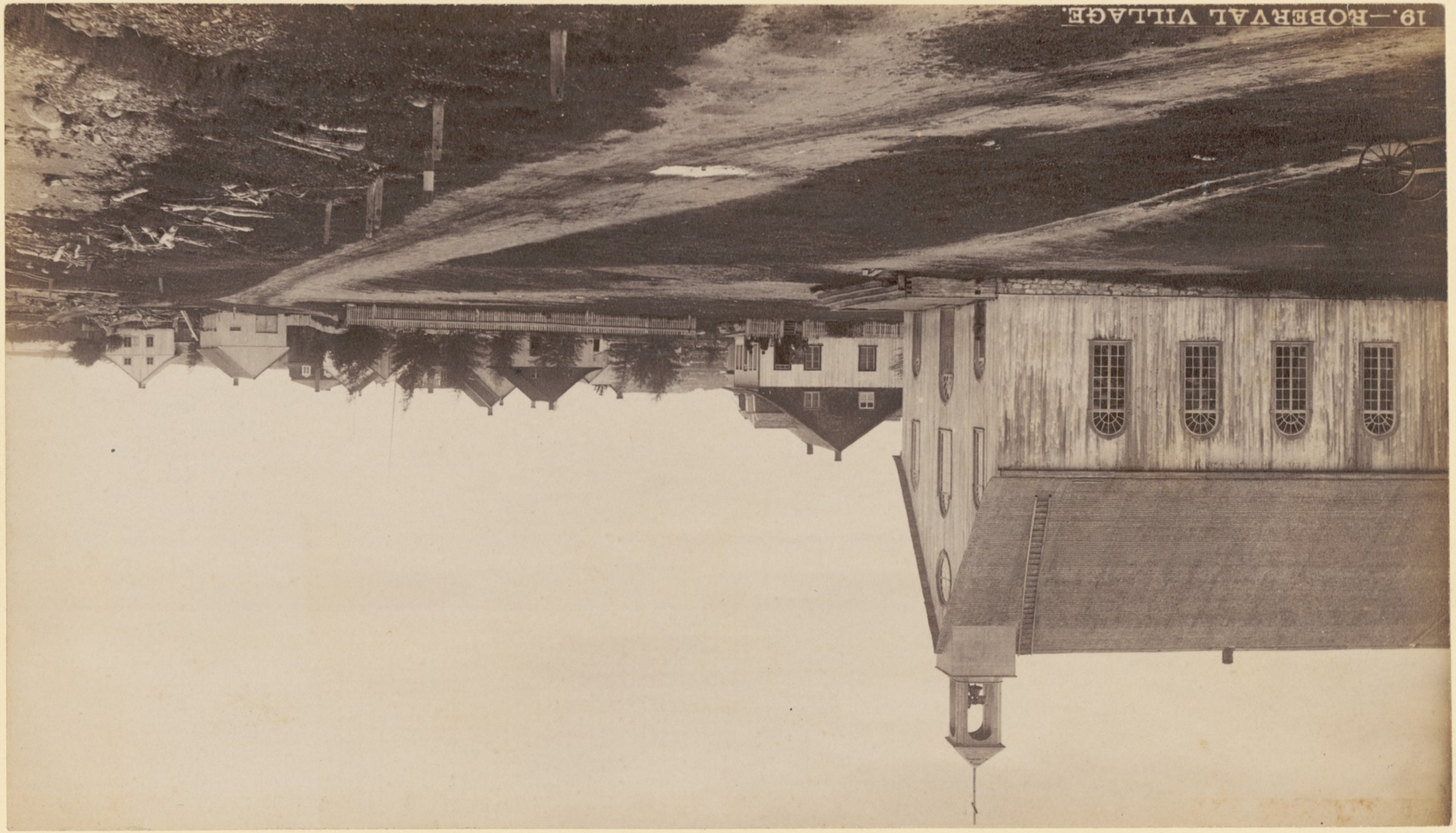

19.—ROBERVAL VILLAGE.