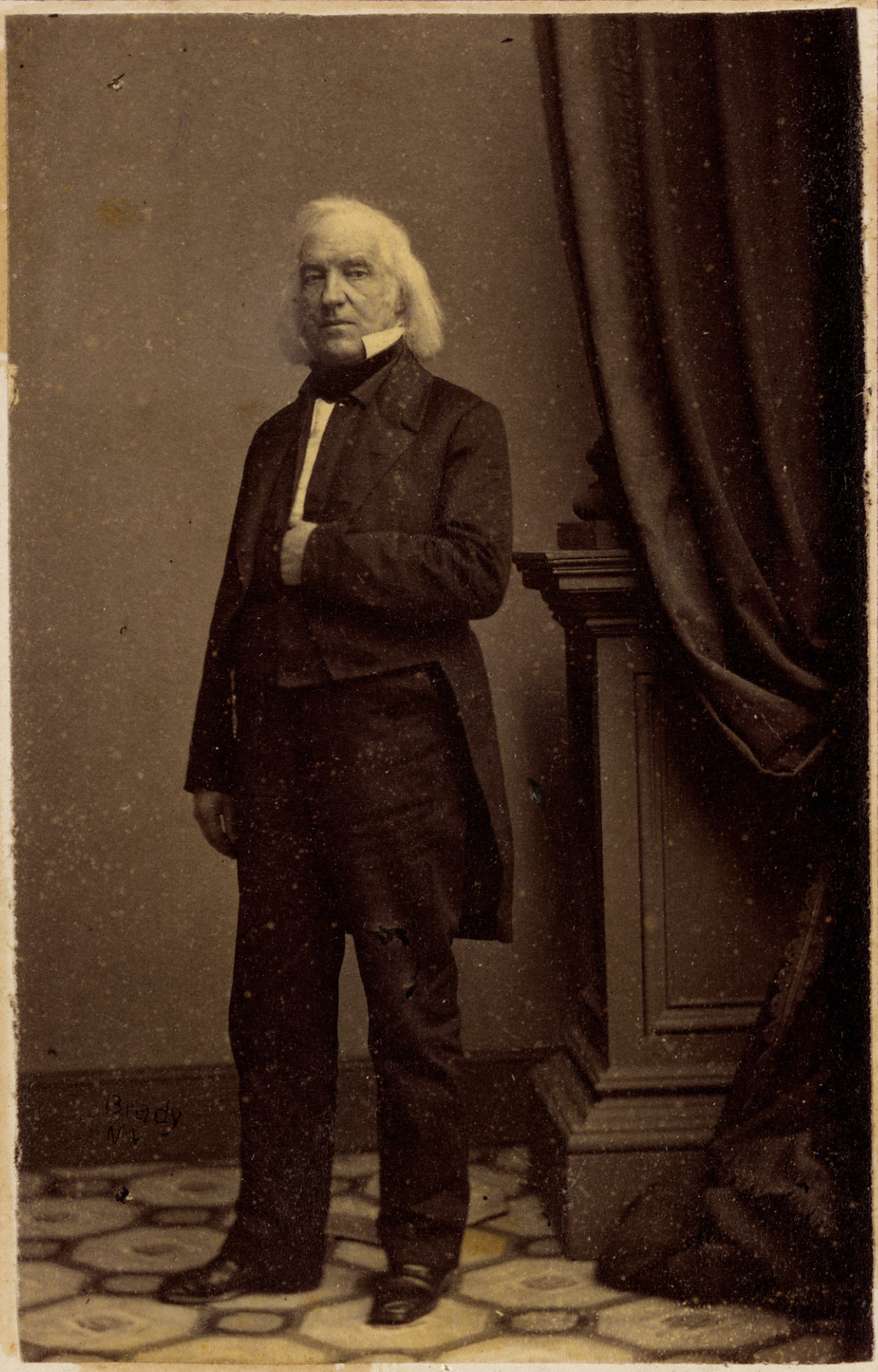
Brady
N.Y.