April 6, 1917. S.A.T.C. University of Virginia

4th Year

3rd Year
Col. Cole, C.O.

2nd Year

Lambeth Field

The Gang
MAY
1917

A period of
Intensive Training
Applied Mechanics
for
Ambulance
Drivers

Parade for Anglo-French Medical & Sanitary Comission

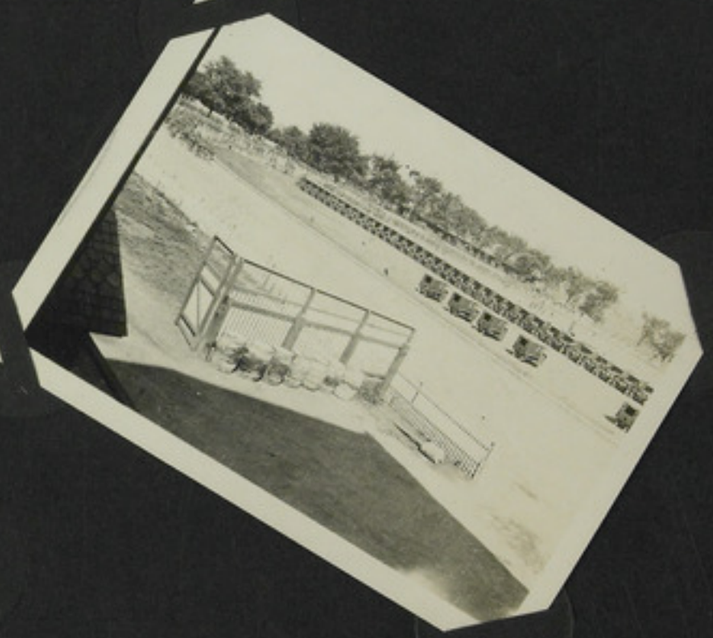

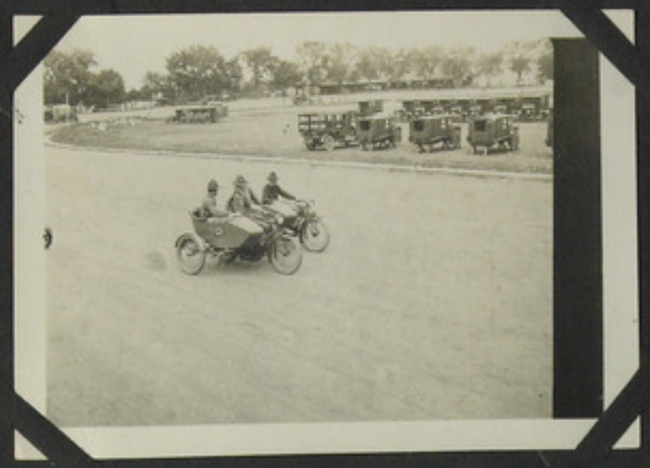

Parade for Anglo-French Medical & Sanitary Commission

Recreation

Some like this

But others

Charlie - Phil.

Winkie directs
Lefty executes
and
Ding prays-

Bear

Phil + Ernie

George

Pat-Julian-Dutch Jack

T.F.

Pat

Mex Sarge Bear

Stonemen

Bear Charlie Willie Mex George.

Mex T.F. George Johnny

Payne

Dear George Mex

Marion

Dutch - Julian

Pat

Eskie

"Pup-Tent" Drill.

Roll Call.

5th Goes out on a Hike.

See you in Paris!

Polly & Charley

Batallion Transports

George scrapes 'em off.

5th Recalled from the field

Betzwood

Camp at Lafayette

Peanut & Mex
Irving Crump

Ambulance Camp, Delaware Water Gap. Oct 29 1917.

Final Inspection
Camp Crane.

1 Col. Pearson
2 Maj. Franklin
3 Maj. Slee

Cherry, Mex, TF, Ding & Shorty.

Col. Pearson, Major Franklin
Major Slee.

Tobyhanna.

"Cherry" starts a fire?"

Mex is called in

A fire means
Hot Water

Hot Water
A clean shaven K.P.

Alsace

Höche

"Eskie"

Reed, Howlett

Bain-Peuche

Life on the Road

Nouy
The wash-up

Mex, Herig Terry.
Field Wireless

San Sulpice
A quiet game.

Wailly

Quarters

Church

Our first mail.

Tanell, Strass
Beell

Maclin, Brasfield, Heath

To Cottenchy

Camouflaged Road

Quarters at Cottenchy

20 feet underground

Dommarten

Post de Secours

Thezy, Somme

Dommartin, Somme

La Fourche

Prisoners acting as stretcher bearers

Jerry makes himself useful

"Kamerad"

G.B.D. Ambulance 214
Estrees

Quarters at Thezy

Souvenier Hunters

A corner of the Barn

A
380
Thank you "Jerry"
for that extra
hundred yards

The Garage

JULY

The Banquet

4th

1918

Some of the boys

The Concert, Irish Band

The Kitchen.

Approaches to Amiens

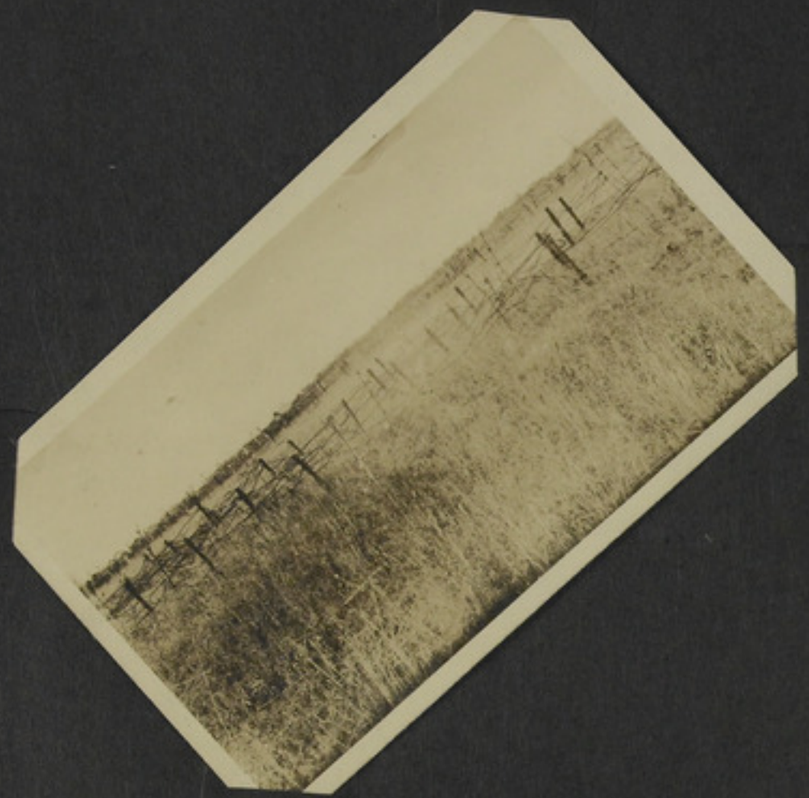

Remiencourt

Cathedral Amiens

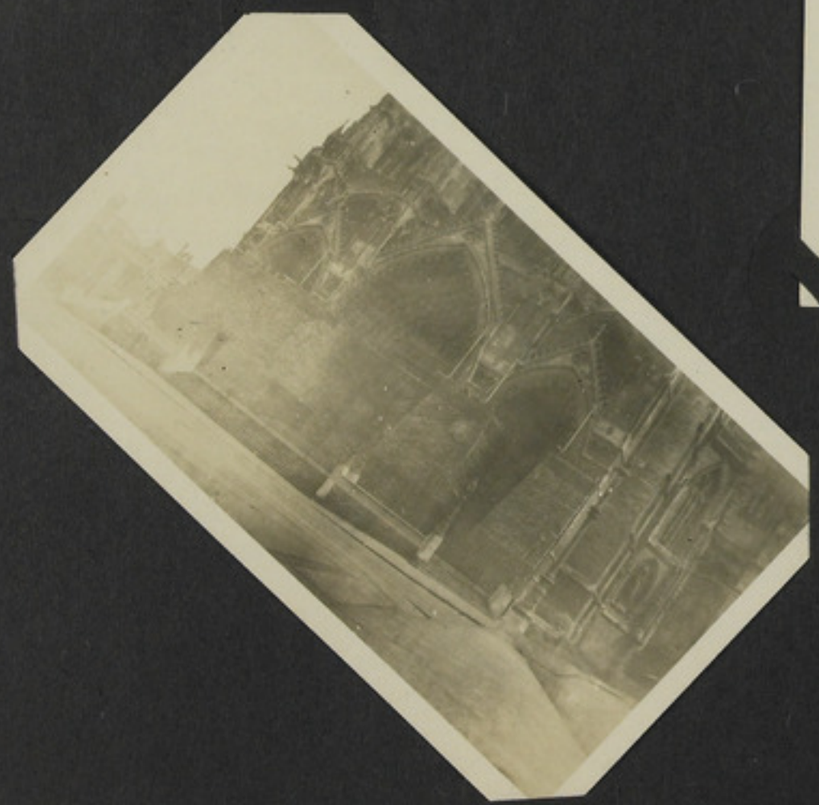

"Les Alpins"

Cook

Officers

Courier

The "Padre"

The "Medcin"
"I wonder who's buying the wine."

Remis de Drapeau

au 27me B.C.A.

The flag of Austerlitz

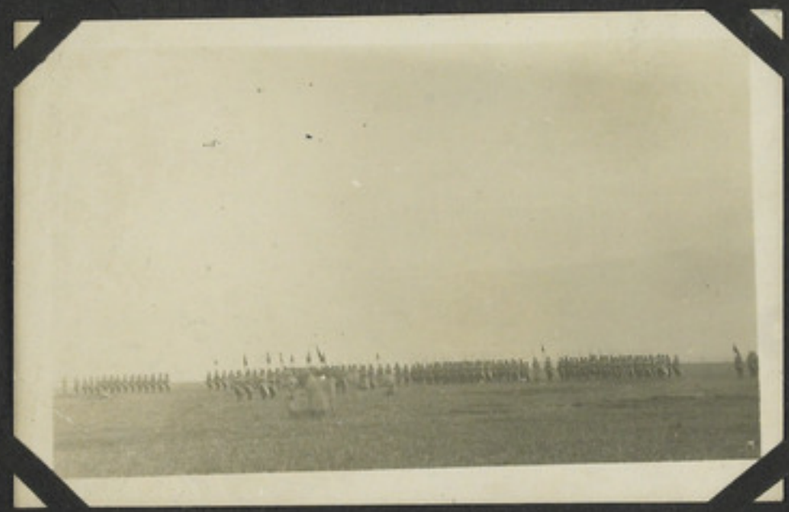

Debeney Brissaud

Chess at the G.B.V.

"Le Petit"

Eskie & "Toto"

"Pinard"

Brasfield
Jenkins

Reed

Leslie
impersonates
Villa.

Strauss

Vezaponin

The Camp
East

The Camp
West

Side Gate.

Entrance

Monte Couve

Chelles

Coucy le Chateau
Bethune-Soissons
Road

Creerbnc's
Anti-Tank Rifle
Fontain St. Remy

Life in
Vesaponin
60 ft of solid rock
for shelter

Before Wassigny.

Before Hervillers

On the Ypres- Menin Road

Guise

Guise

Result of Collision

near

Fontain St. Remy.

"Zep" Shed

Maubeuge.

"T.F." outside Ham

"Spad" outside Guise

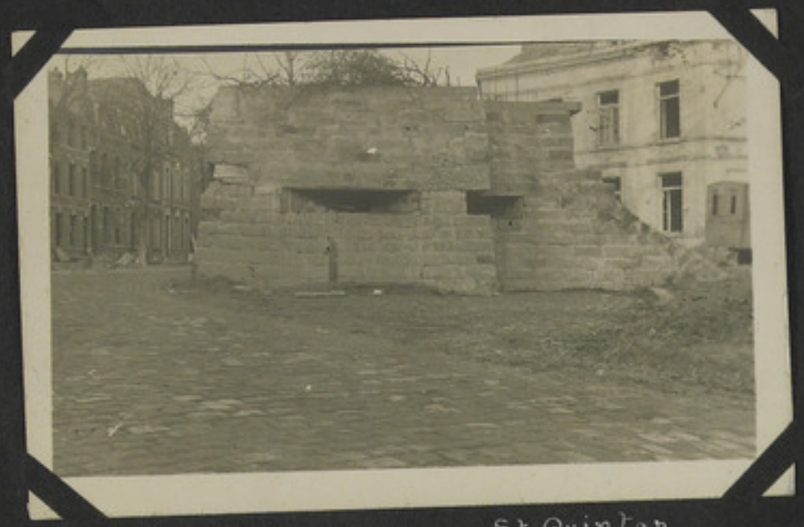

Block-House St Quinton

St Quint

Noyon

Outside "La Fere"

Mennevrette

Guise

Somme

"To the victors belong the spoils"

Before Guise

Before Guise

Guise

Vezaponth

Sous le Bois

Barat

At Mennevrette

Wailly – Norris

Sous le Bois.

Ambulance 214

P. de S. Massigny
Eskie's Car

'Ding's' Car.

Cason's Car

Chamberlains Car

Slackers Paradise

Ferme de Oisy

Thomas J.
Webster
Oct. 28, 1918
Mennevrette
Aisne

Gusty Gus

Familistere
Guise

Chateau
de
Guise

Guise.

Chamberlain

Chevillecourt

Hindenburg's Line

Ham – St. Quintin Road

Marie
St. Quintin

Choisy-au-Bac

Cartoon on wall of Caserne at
La Fere

Cathedral

at

St. Quintin

Church of St. Stephen

St. Quintin

PLANO ROAD

St. Quintin - Noyon Road

Noyon

Marie

Cathedral

Nesle

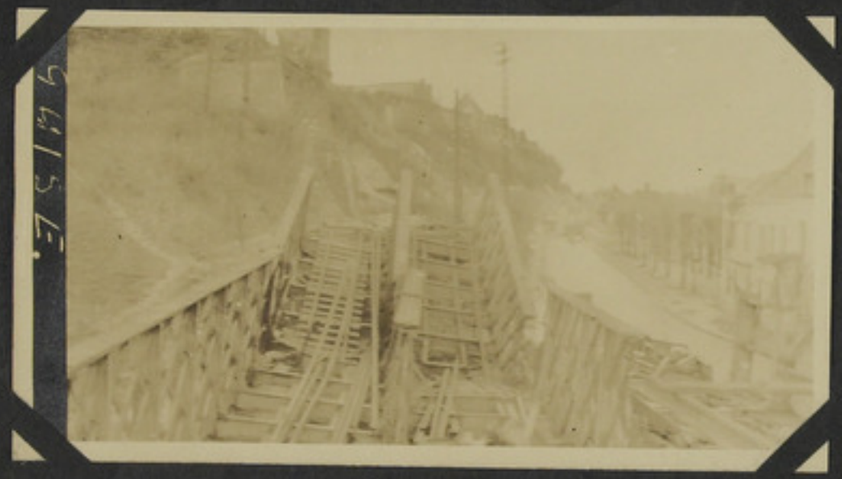

Guise

The Plunder Train

Maubeuge

Maubeuge

Sous le Bois

Foret de Mormal

Sous le Bois

Fort outside
Sous le Bois

Mauberuge

Fortifications

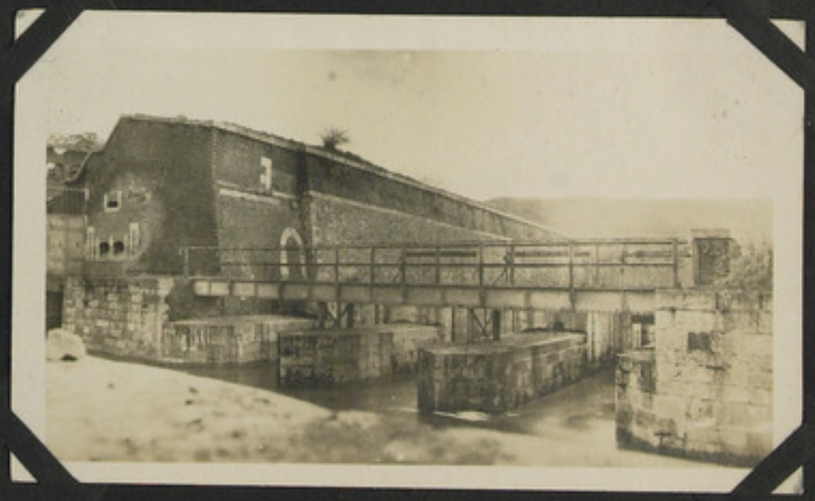

MAUBEUGE

FORTIFICATIONS

ENG. BRIDGE WORK

MAUBEUGE

OFFEMONT

HAUTMONT

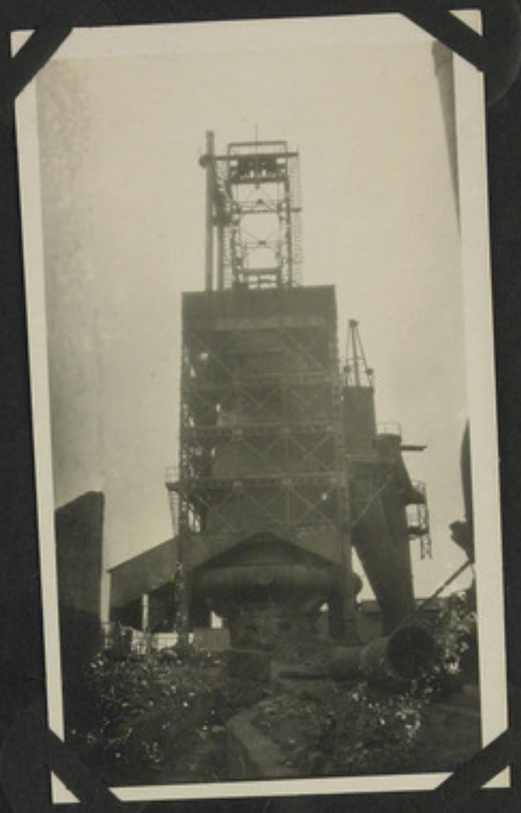

Louvroule

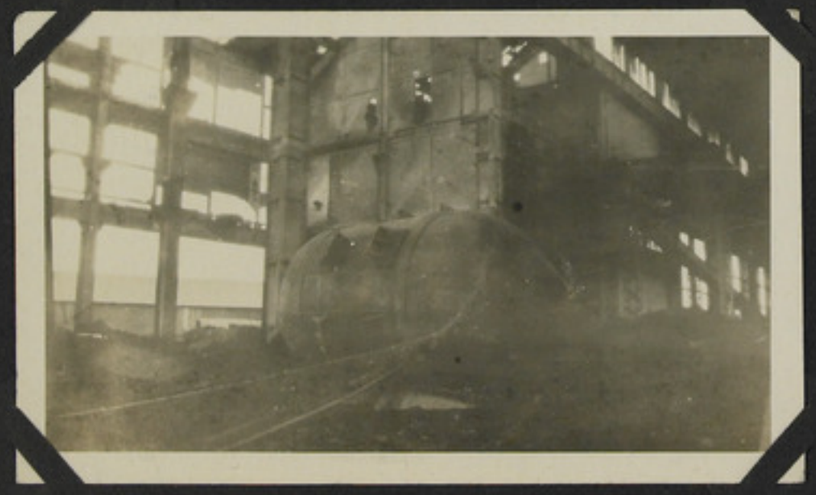

YPRES.

YPRES

YPRES.

DWELLING. YPRES.

DUD. YPRES.

Mt. KEMMEL

Mons.

ON THE MENIN Road

YPRES

Sorte le Chateau

Apilly

Valenciennes

Montmack

Lille

La Madeline

Pierre Fonds

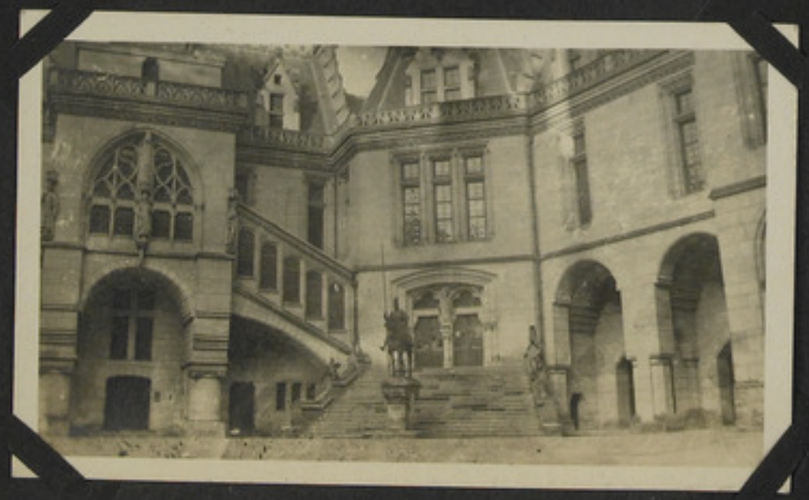

Le Francport

Compiegn

ENGHIEN.

Wilson Day
Paris

Ferrieres

Choisy au Bac

Homeward Bound

U.S.S. Great Northern.

New York

H
Rough
Sea.