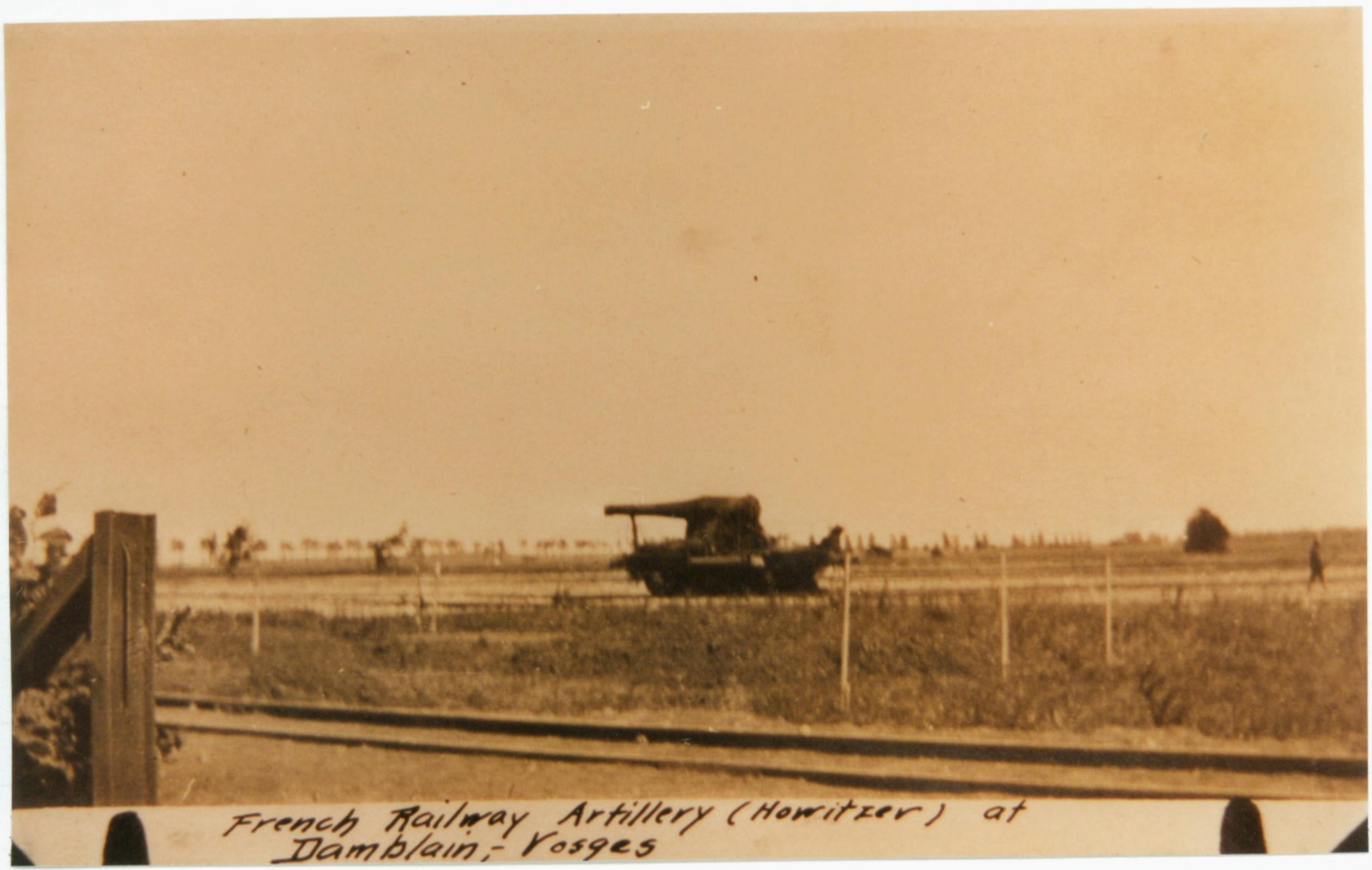

French Railway Artillery (Howitzer) at
Damblain, - Vosges