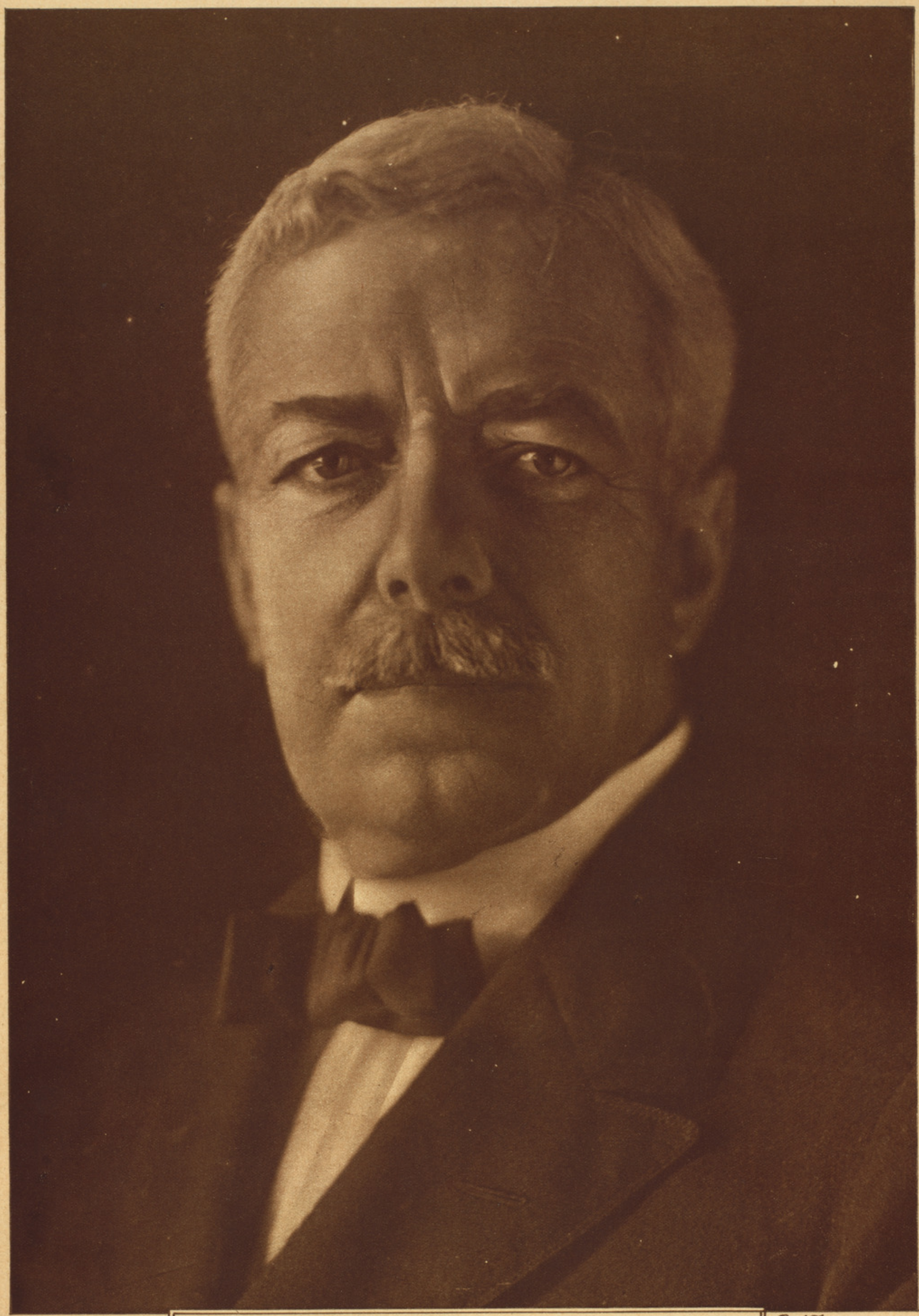

ROBERT LANSING,

SECRETARY OF STATE AND DELEGATE TO PEACE CONGRESS.

(© Bachrach.)