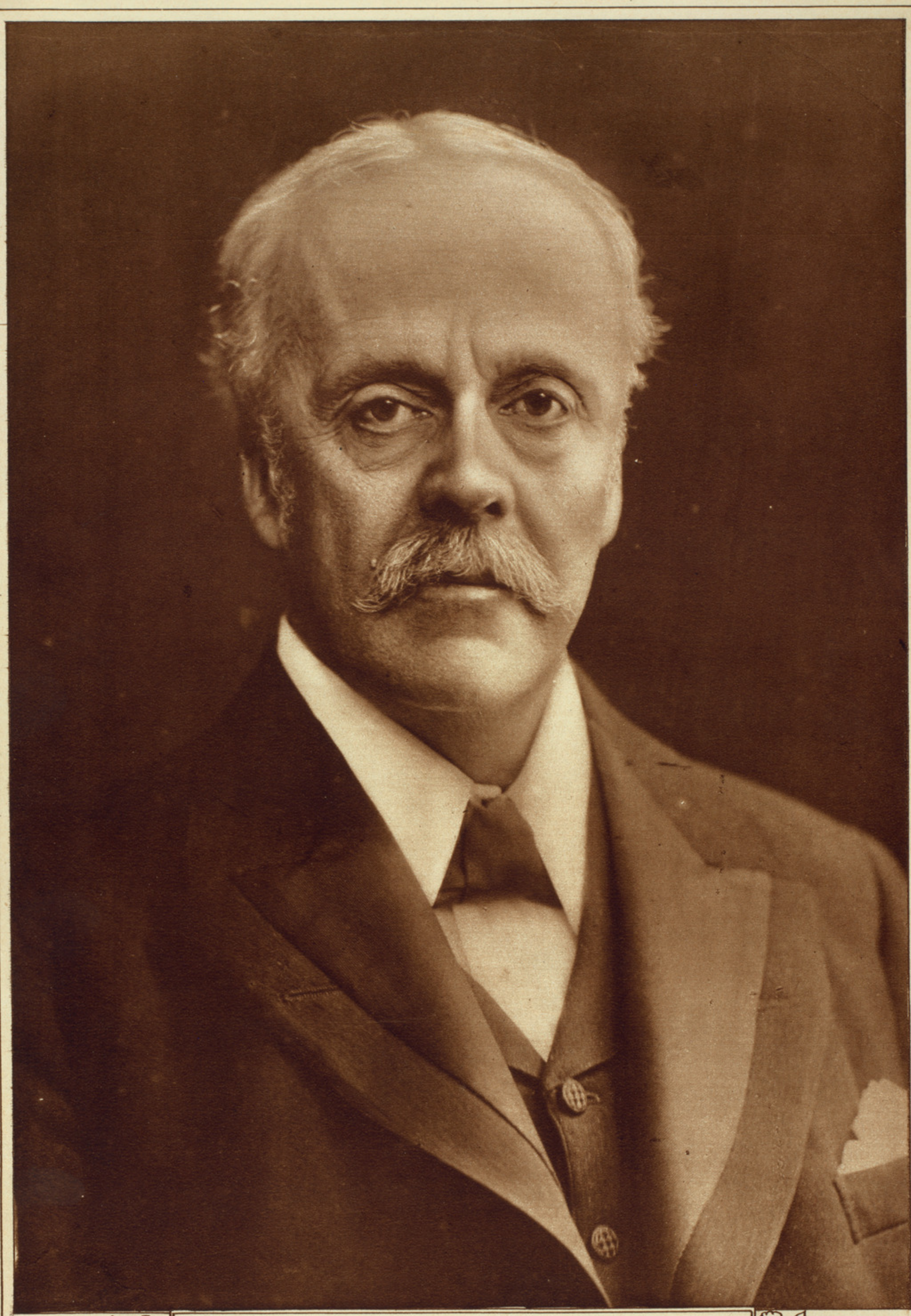

ARTHUR JAMES BALFOUR,
BRITISH SECRETARY OF STATE FOR FOREIGN AFFAIRS IN THE LLOYD GEORGE CABINET.