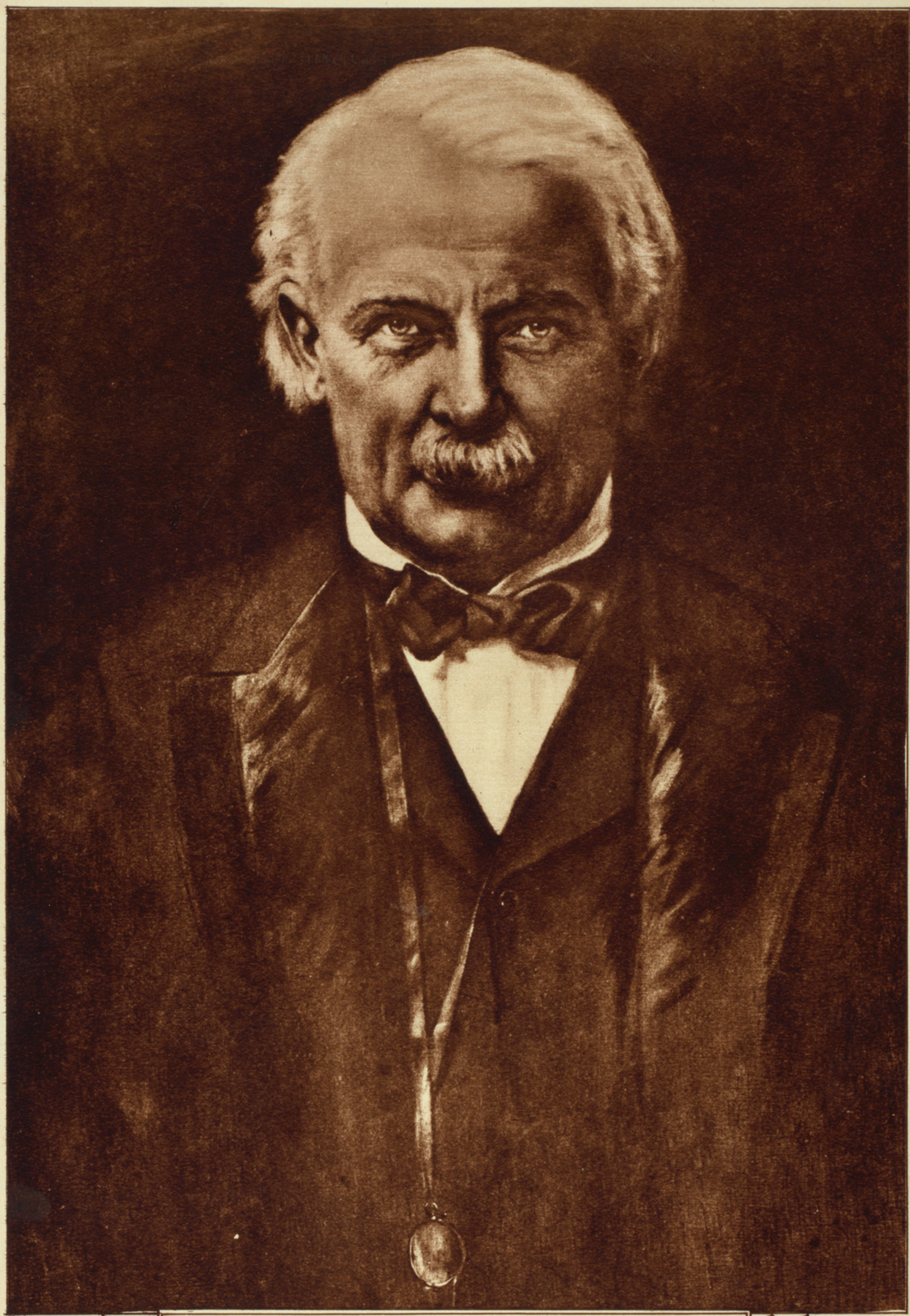

DAVID LLOYD GEORGE,

PREMIER OF GREAT BRITAIN, WHOSE CONDUCT OF THE WAR WAS INDORSED BY AN OVERWHELMING MAJORITY THAT RETURNED HIM TO POWER IN DECEMBER, 1918.