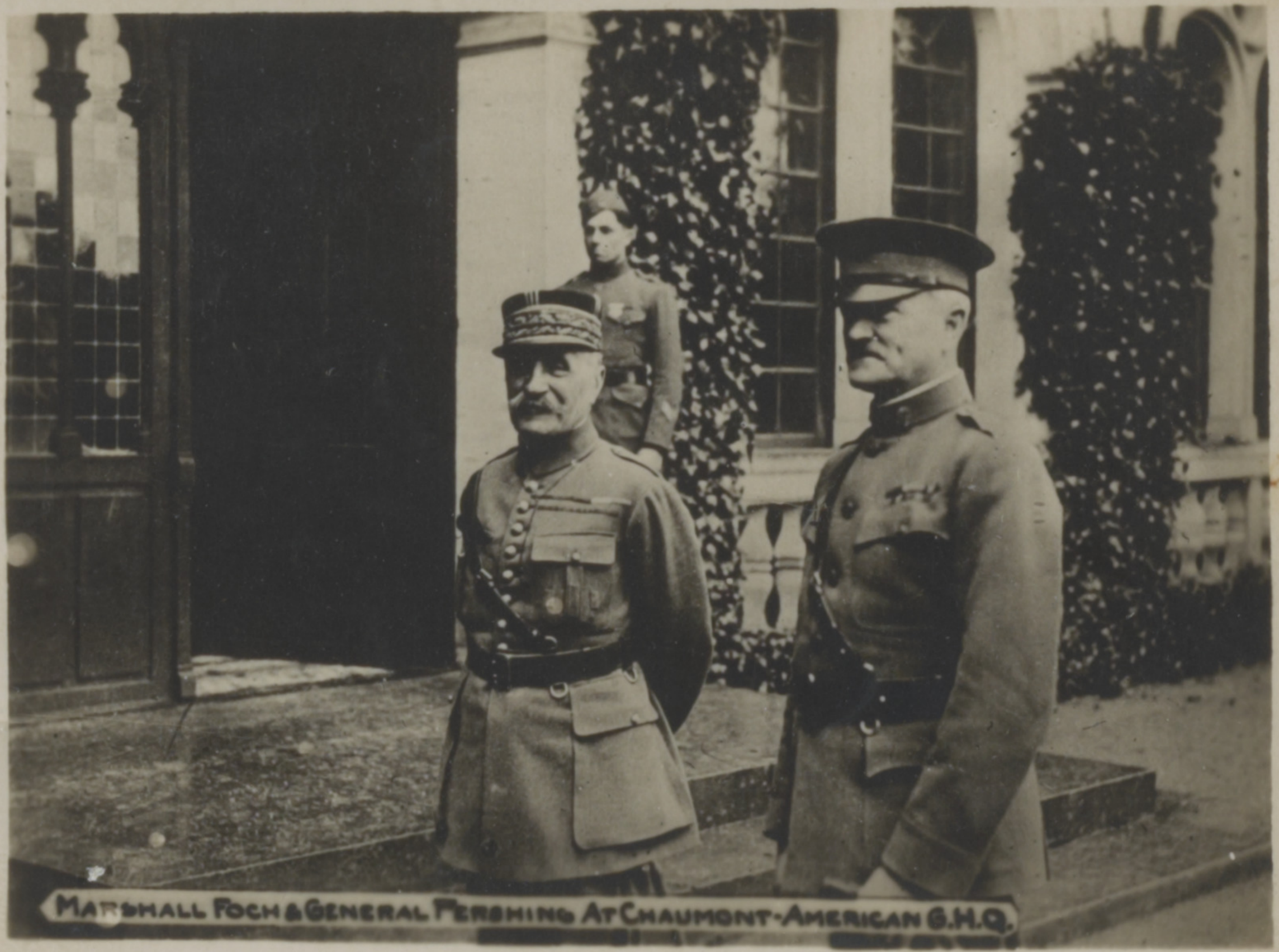

MARSHALL FOCH & GENERAL PERSHING AT CHAUMONT - AMERICAN G.H.Q.