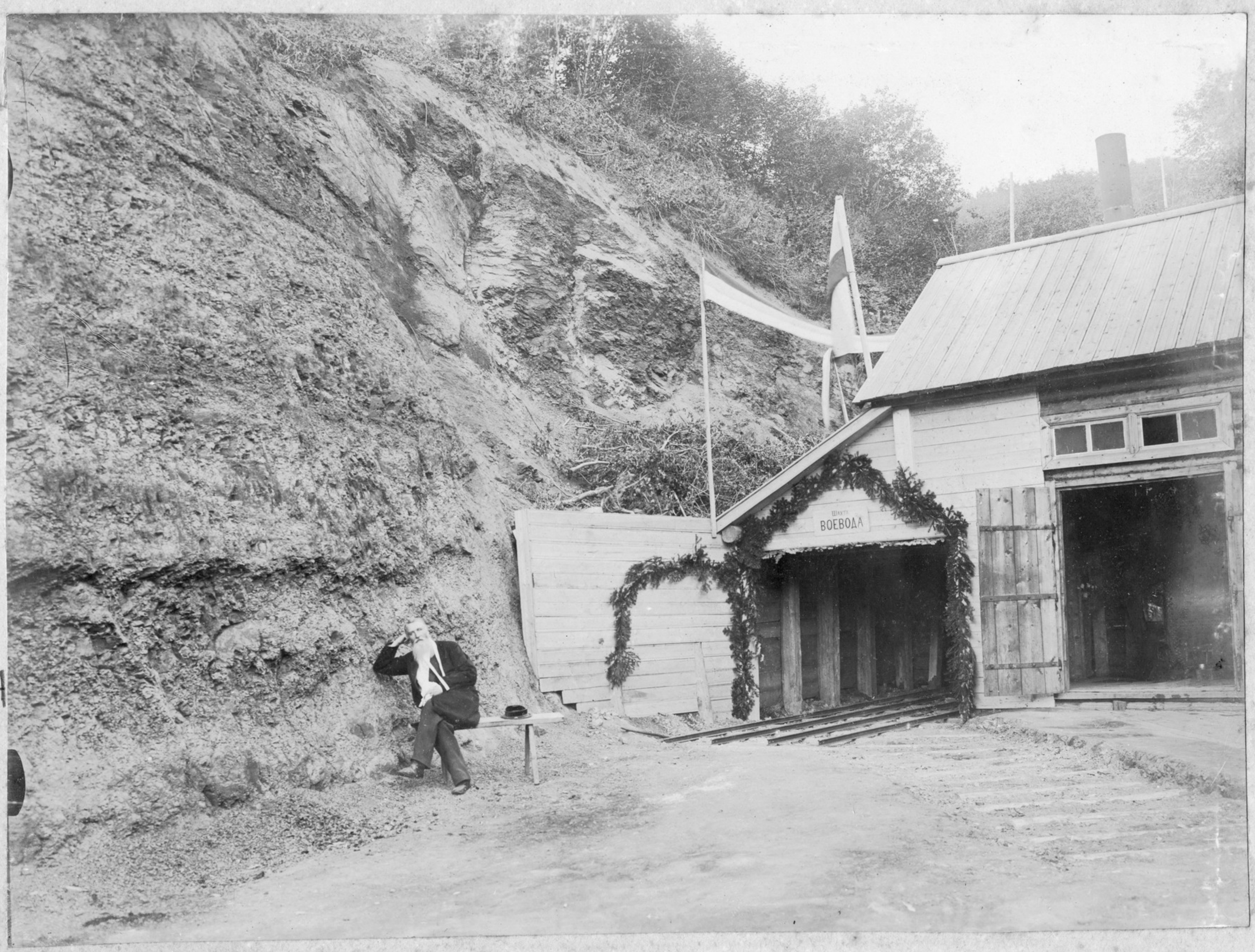
ШАХТА
ВОЕВОДА