$650,000.00

Anchorage- 1/4/17

Gold Shipment

B 97.22.1

1

134 - 5/15/15

Totem Pole in Pioneer Sq.,
Seattle, Wash.

135 - 5/15/15

Old Masonic Bldg.,
Seattle, Wash.

136. — 5/15/15

Scottish Rite Cathedral,
Seattle, Wash.

137. — 5/18/15

St. John's Indian School,
Ketchikan, Alaska

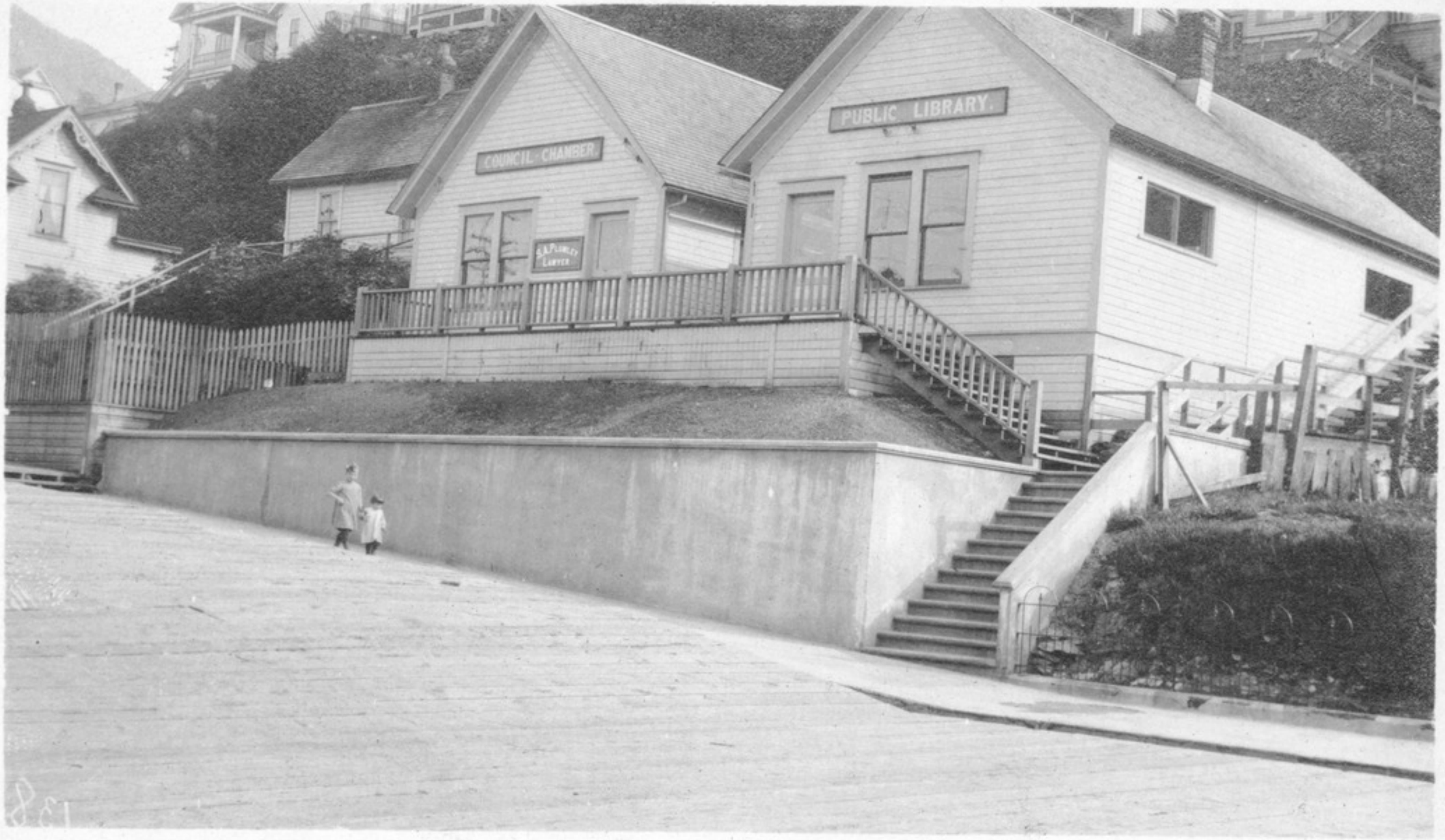

138 - 5/18/15

Ketchikan, Alaska

Petersburg, Alaska.

139.

1940 - 5/20/13

Juneau, Alaska

141 - 5/20/15

View from tunnel portal of Alaska Gastineau Mine towards Treadwell Mine on other side straight. - Juneau, Alaska.

142. - 5/20/15

Glacier about 3 hours out of Juneau, Alaska

Indians selling moccasins and bead work and baskets at Yakutat, Alaska.

143. - 5/21/19.

144 - 5/21/15

Indians selling moccasins, beadwork and basket work at Yakutat, Alaska

Hospital at Seward, Alaska.

145 - 5/22/15

146. - 5/22/15

Seward, Alaska

Seward, Alaska

147 - 5/22/15

148 - 5/23/15

Port Graham, Alaska (Cannery only thing there.)

Seldovia, Alaska

149 - 5/23/15

150 - 5/24/15

— Knik Anchorage, Alaska —
Passengers for Anchorage landed on this barge and forced to pay a dollar to be put ashore.

Camp just before moving to new site because of Bohunk encroachments. Ship Creek, Alaska

15K - 6/6/15

Camp just before moving to new site. Showing Bohunk camps in back ground.

152 - 6/6/15

153. — 6/19/15

Setting Street X'sect. monument's in Anchorage, Alaska Townsite.

155. - 6/20/15

Old Tent Town of Ship Creek, (Anchorage) Alaska
from Top of Tree East of Town.

Old Tent Town of Ship Creek, (Anchorage) Alaska
from Top of Tree East of Town.

156. - 6/20/15

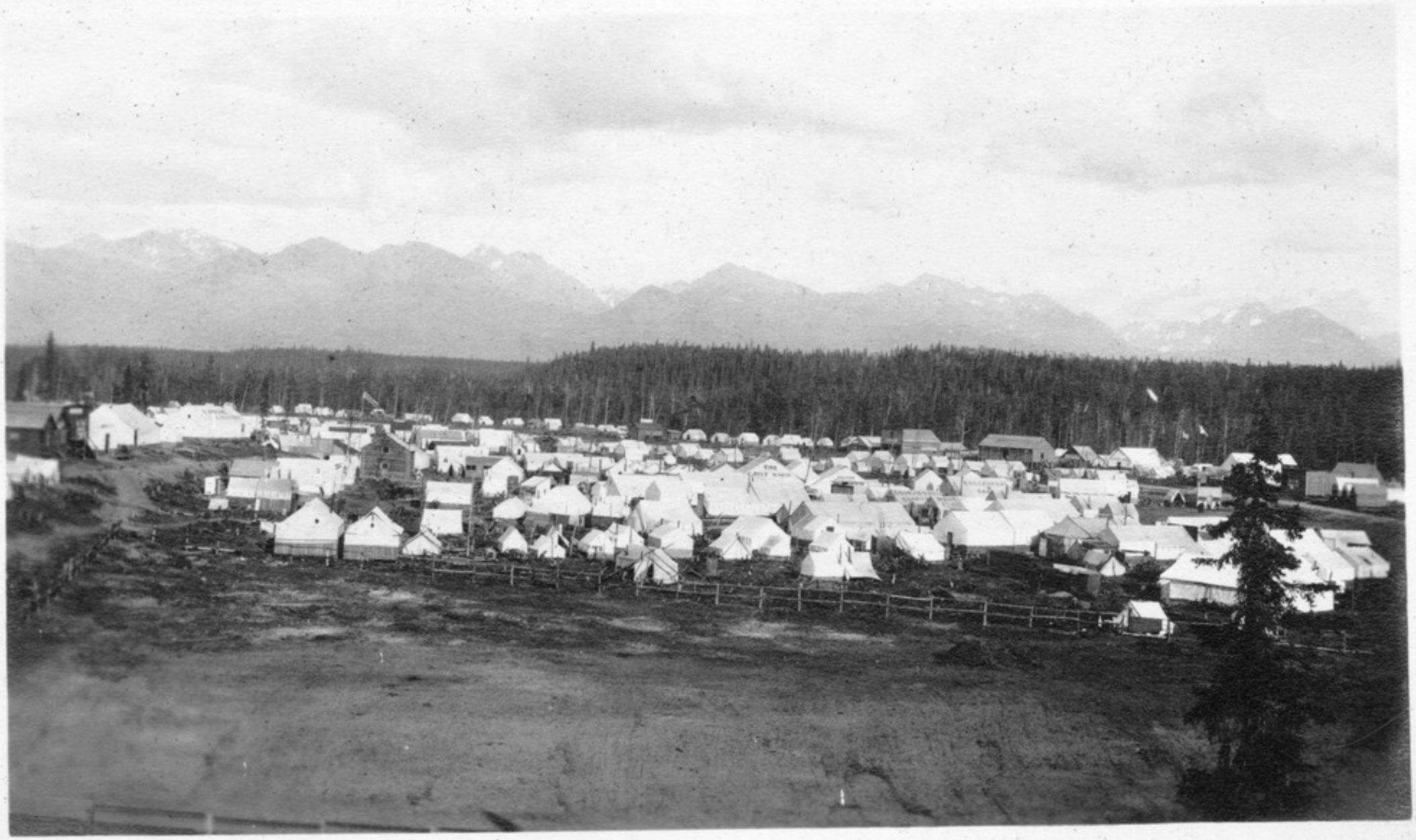

Tent Town from hill on North

Ship Creek (Anchorage), Alaska

157 - 6/27/15

158. — 6/27/'15

Showing mouth of Ship Creek

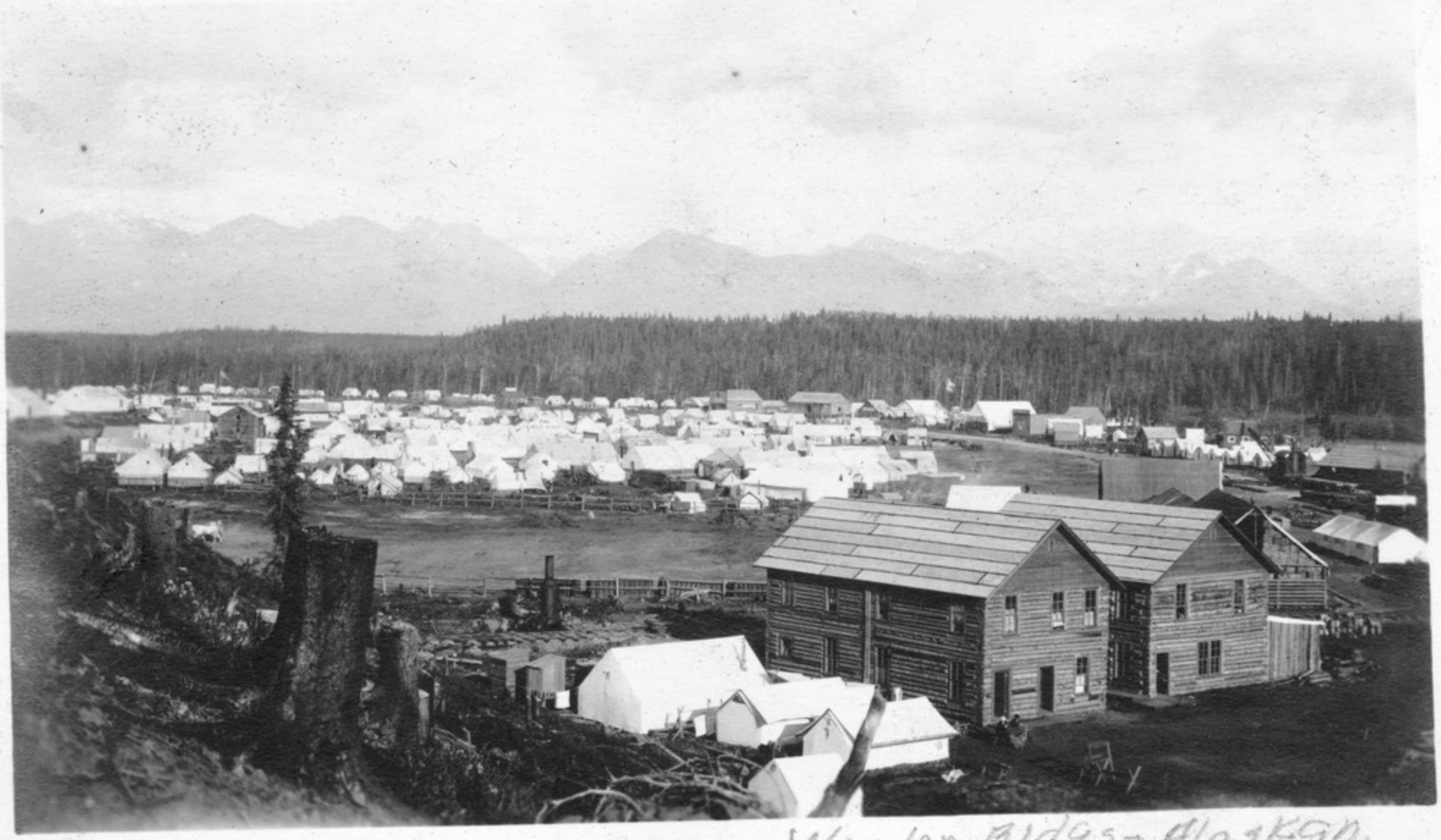

Wooden Bldgs - Alaskan Eng. Commission Headquarters

Ship Creek (Anchorage), Alaska
from hill on North

139 - 6/27/16

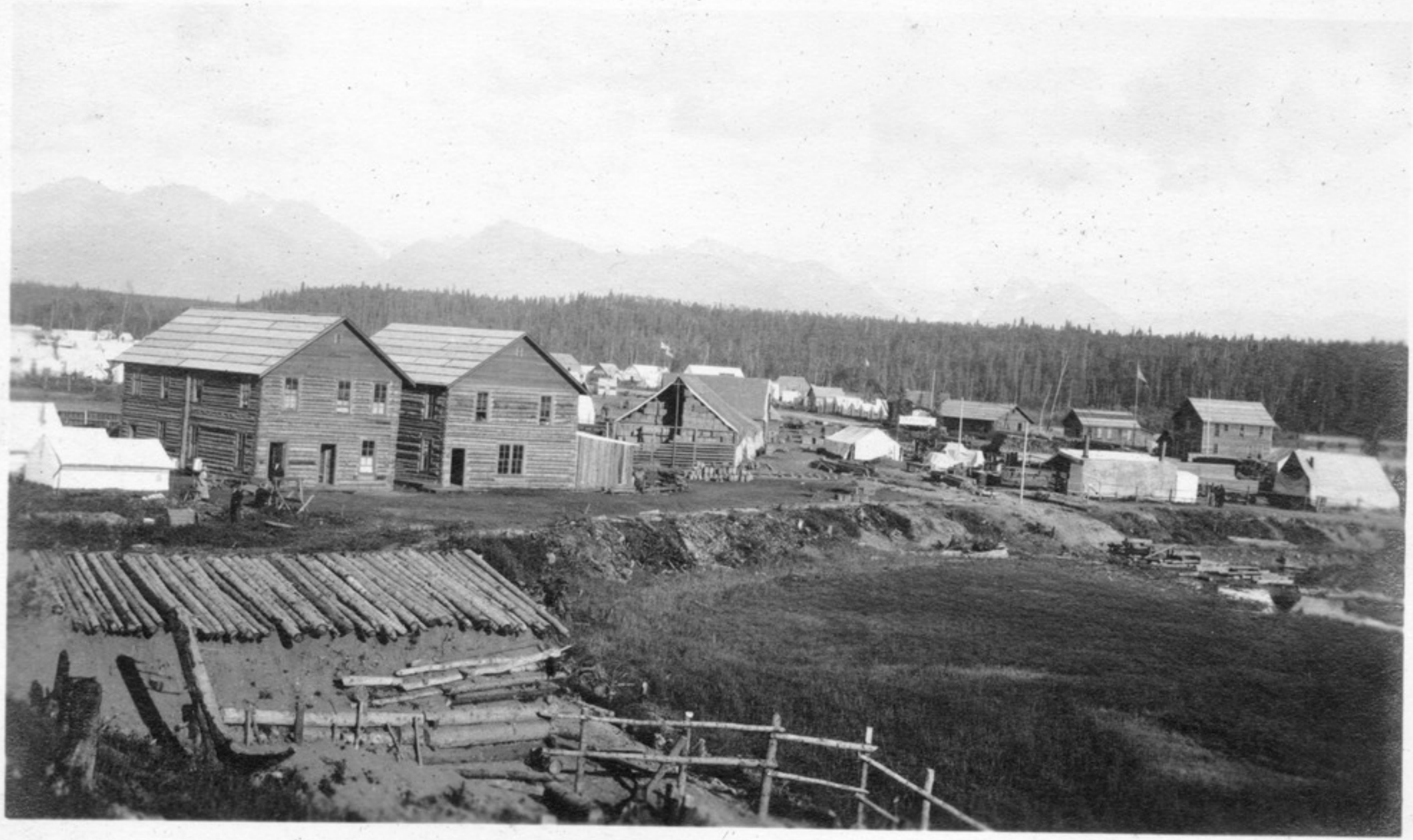

160 - 6/27/13

Gov. Commissary Bldg., Ship Crk., Alaska

191 - 6/27/15

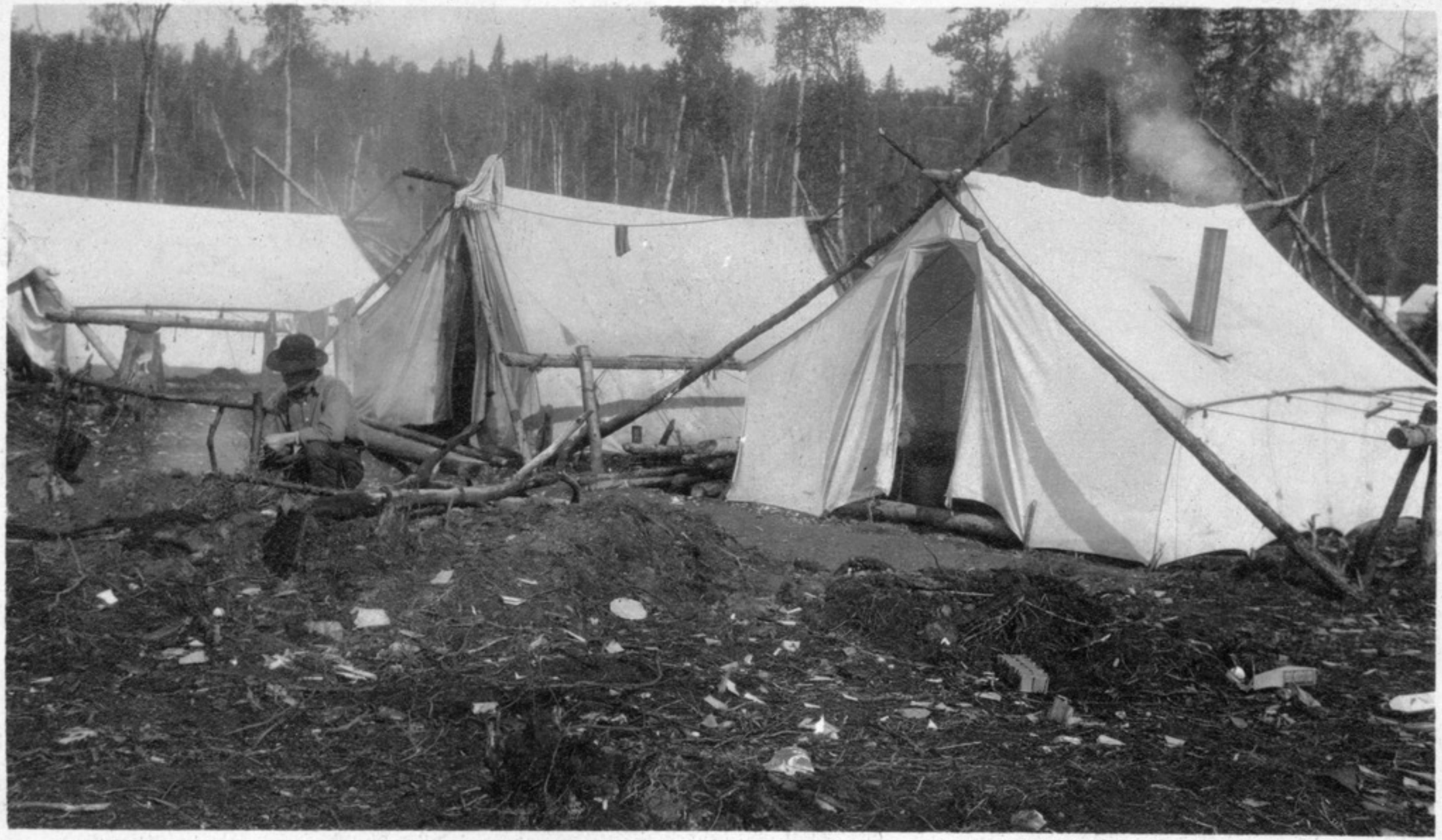

162 - 6/29/15

Camp with "Red" Lewis frying a "Dough God"
Ship Creek, Alaska.

163 - 7/4/13

Independence Day Celebration
Ship Creek (Anchorage), Alaska

Independence Day Celebration
Ship Creek (Anchorage), Alaska

164 - 7/4/15

165-7/4/15

-Independence Day Celebration-
Ship Creek (Anchorage), Alaska

-Independence Day Celebration-
Ship Creek (Anchorage), Alaska

166. - 7/4/13 -

167 - 7/4/15

Independence Day Celebration
Ball Game - Anchorage vs. Knik
Ship Creek (Anchorage), Alaska

Independence Day Celebration
Ball Game - Anchorage vs. Knik
Ship Creek (Anchorage), Alaska

168.- 7/4/'15

169.- 7/4/'15

Independence Day Street Scene
Ship Creek, (Anchorage) Alaska.

170. - 7/4/'15

U. S. Jail - Ship Creek, Alaska

171 - 7/5/15

Bohunk Camps, Ship Creek (Anchorage), Alaska

Bohunk Camps, Ship Creek (Anchorage), Alaska

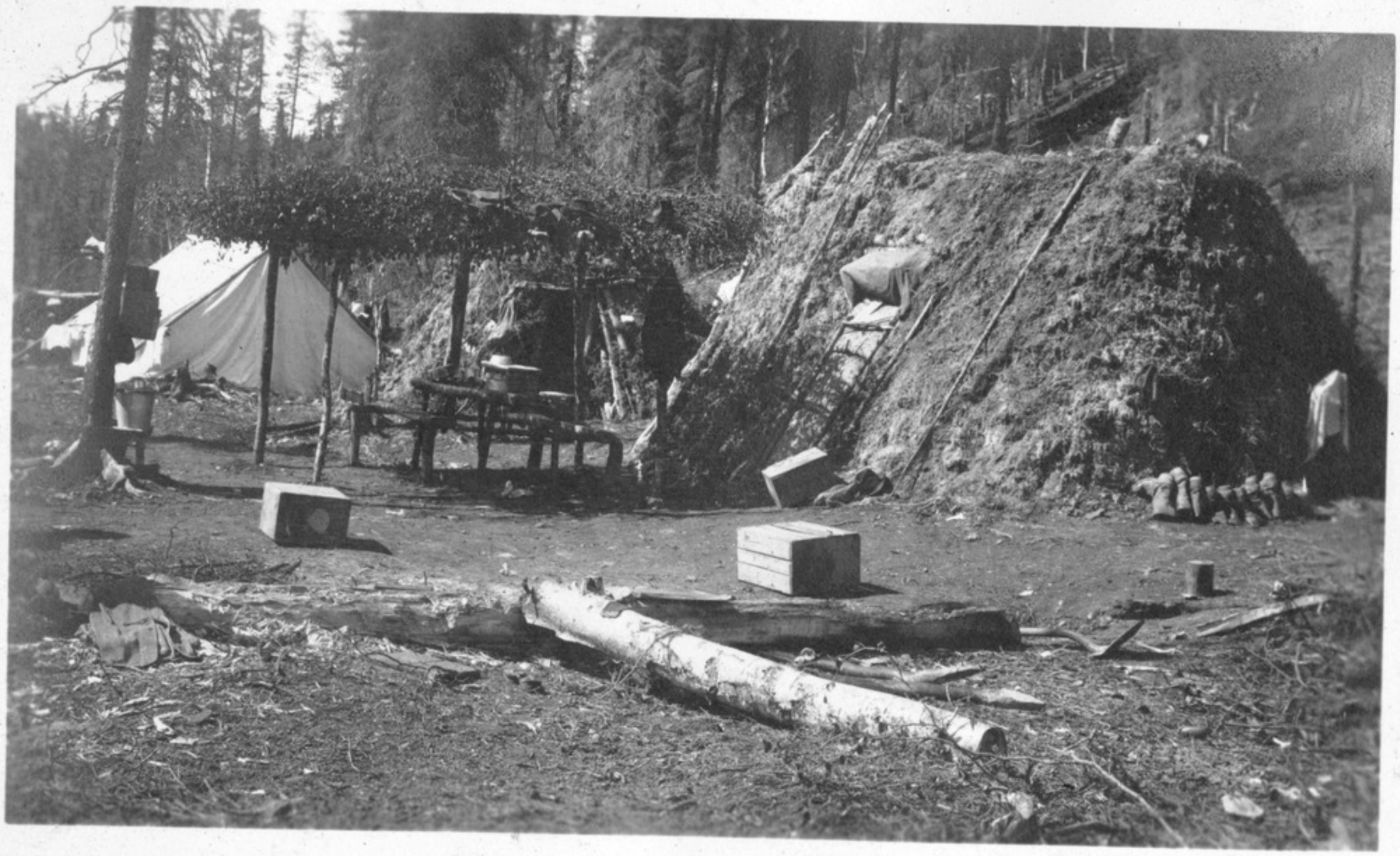

172 - 7/5/15

Office & Works of "The Cook Inlet Pioneer"

Ship Creek (Anchorage), Alaska

123 - 7/5/15

174 - 7/5/15

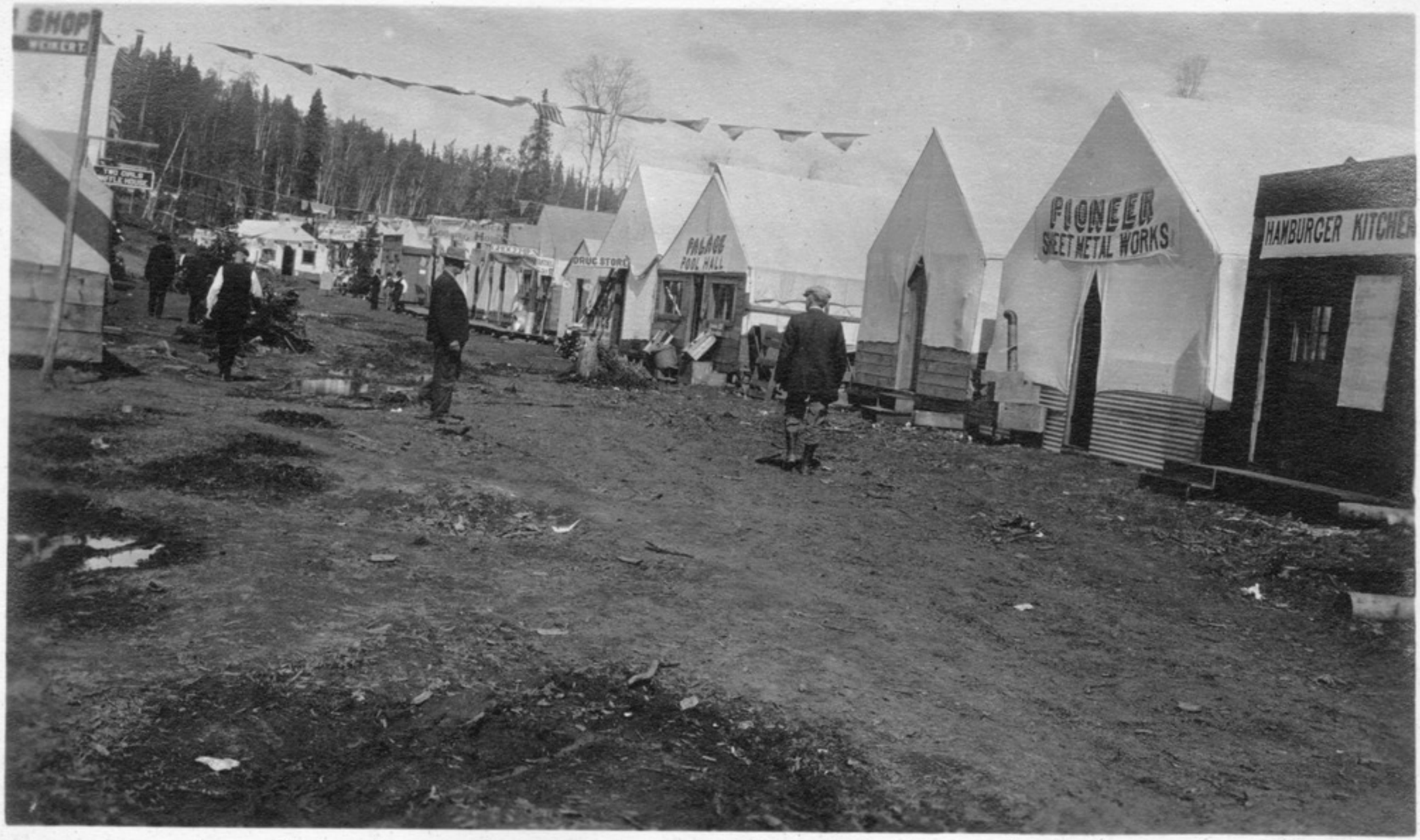

Street Scene

175. - 7/10/15

Line Up at Post Office on arrival of ship from the Outside. Ship Creek (Anchorage), Alaska

Uncle Sam as an Auctioneer. Selling lots in the new town of Anchorage, Alaska.
Ship Creek, Alaska

176 - 9/10/15

177. – 7/10/15

Uncle Sam as an Auctioneer, Selling Anchorage lots. Ship Creek, Alaska.

178. — 7/10/'15

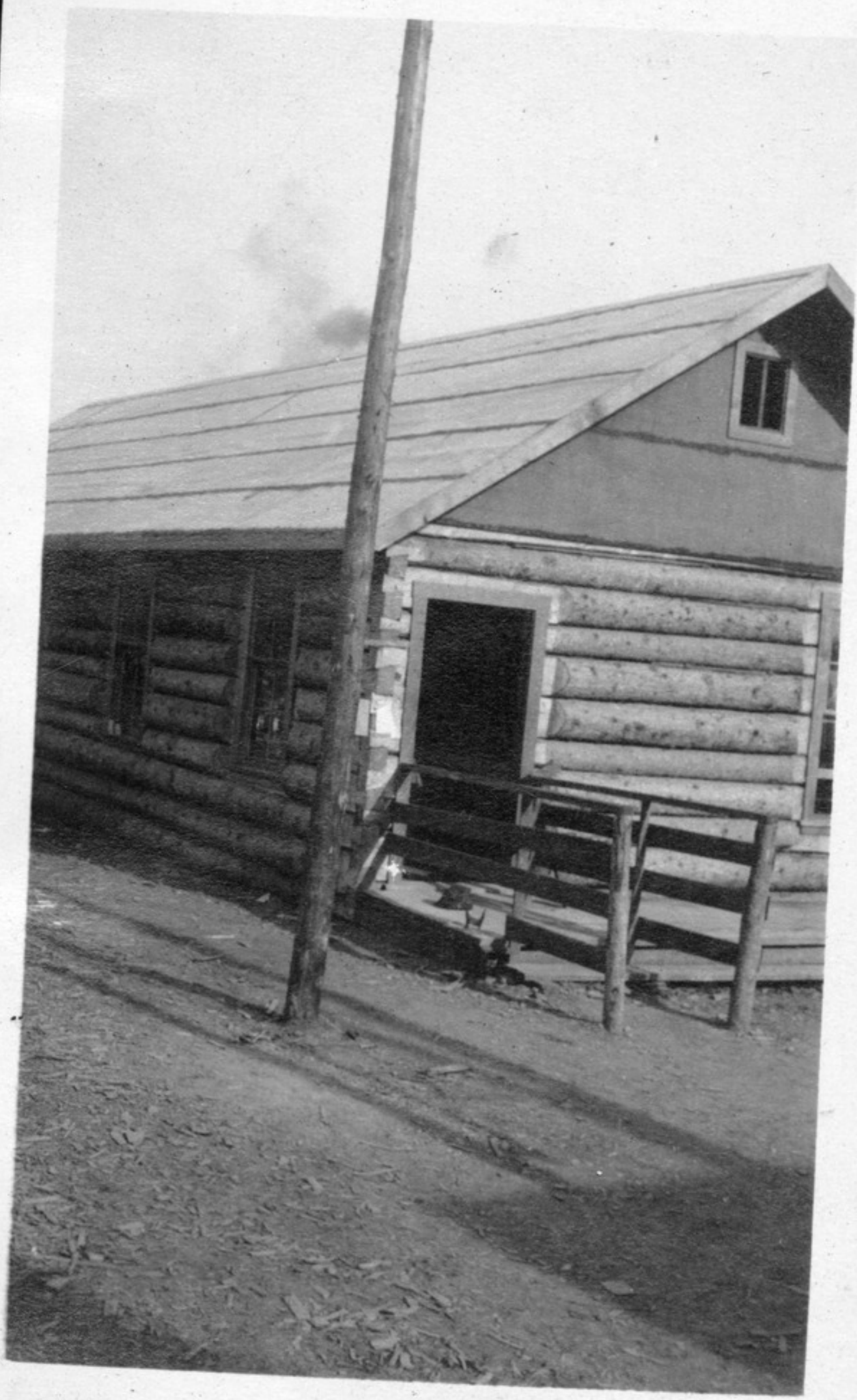

A.E.C. Mess Hall,
Ship Creek, Alaska

Row of Camps - Ship Creek, Alaska

179 - 7/10/15

180. - 7/14/15

Road and bridge connecting new (Anchorage) and old (Ship Creek) towns.

Anchorage, Alaska.

Gov. R.R Construction in Alaska
A.E.C. Camp #1.

181 - 8/1/15

Gov. R.R Construction in Alaska
A.E.C. Camp #1.

182. - 8/1/15

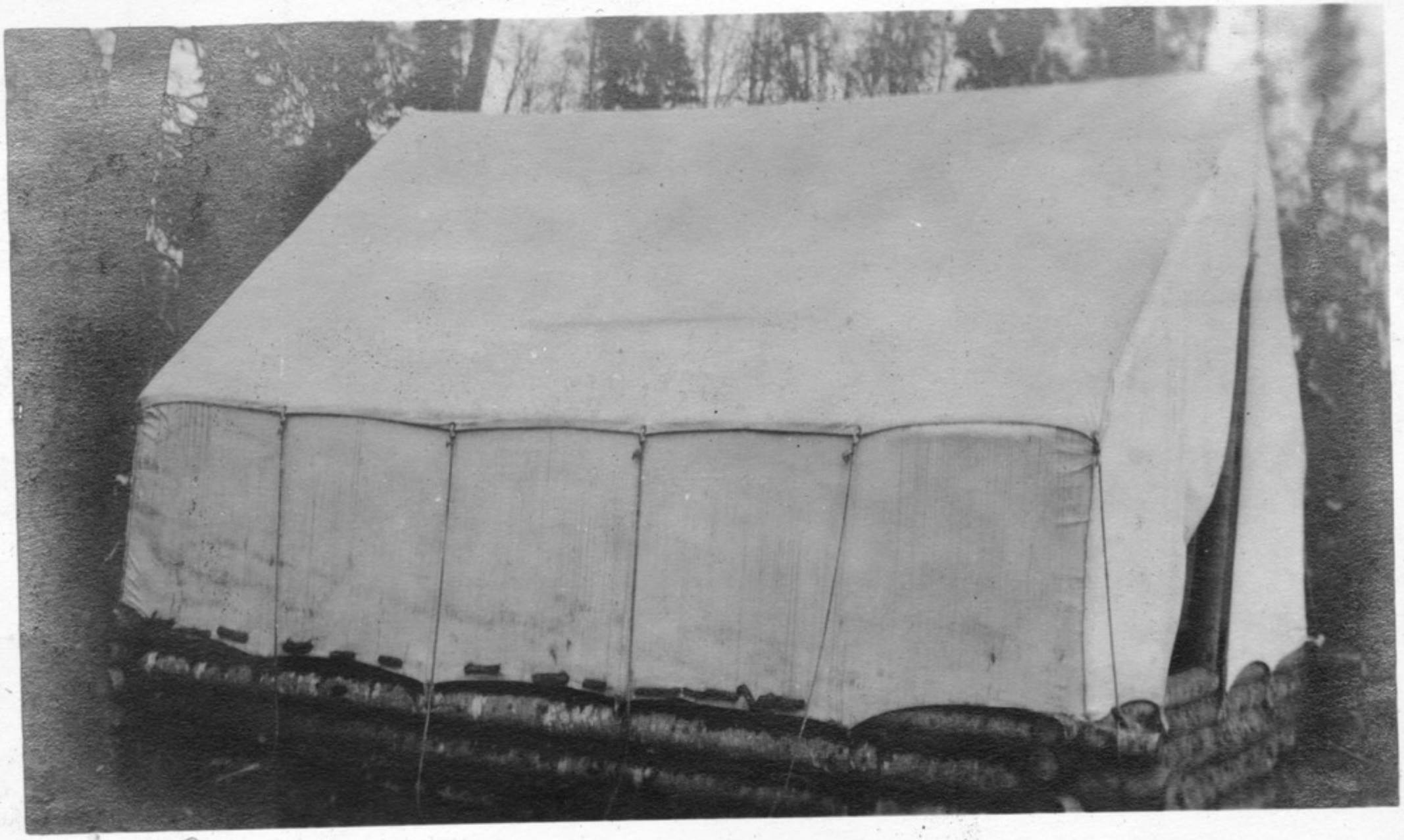

AE's Tent

Camp Cor. 9th Ave & H St. Anchorage, Alaska

9/21/43 - 381

'Line Up' at A.E.C. Mess Hall in spring of 1916
Anchorage, Alaska.

185. - 9/21/'15

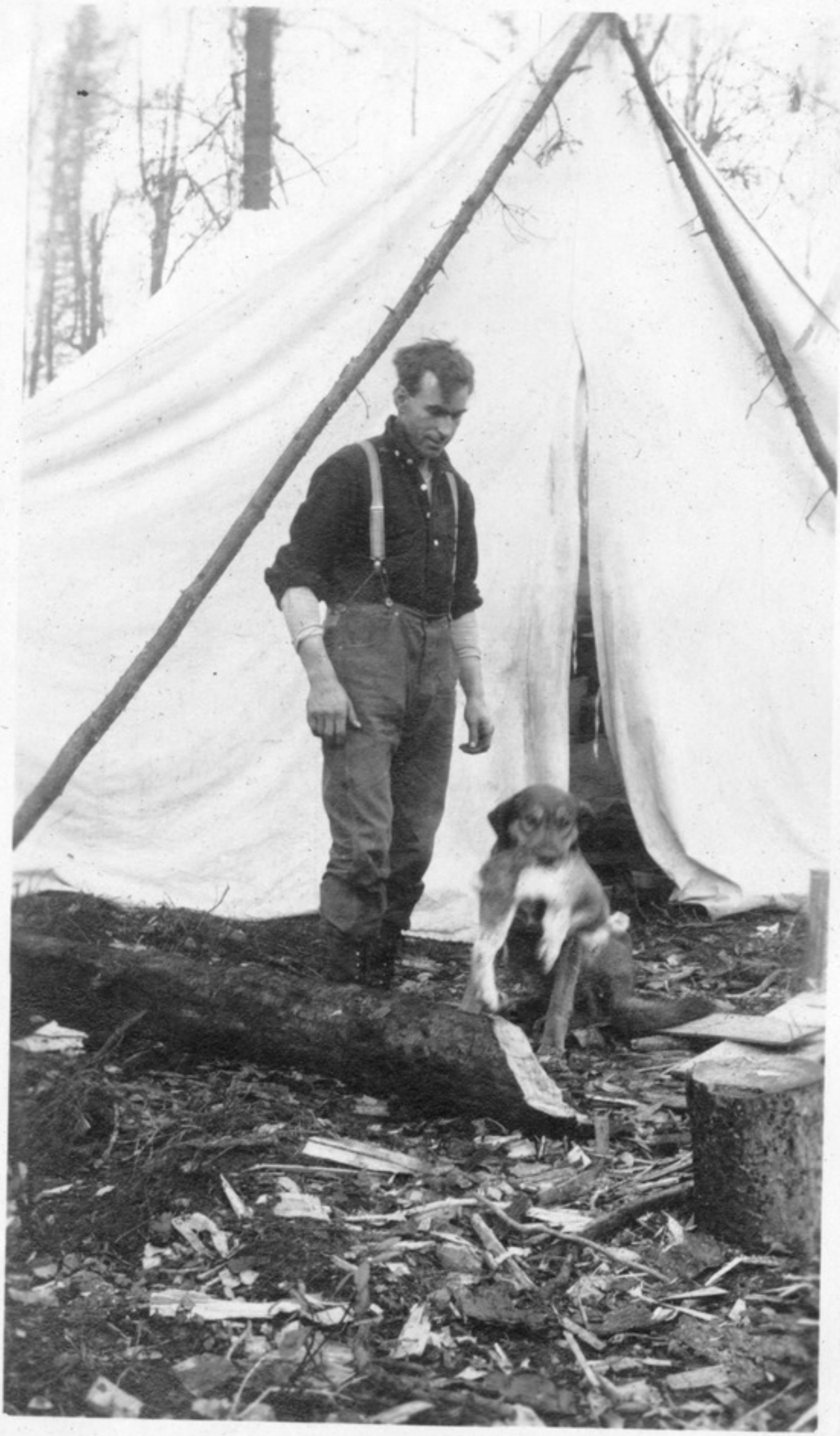

Sam Mandle and dog "Brownie"
Anchorage, Alaska

- October 1915 -

Anchorage, Alaska Townsite Addition, Survey Parties.

Mandle's Cabin showing pump where get water.

1862 - 10/10/15

187 - 10/24/15

Moose Hunt - Showing collection of moose antlers at Wortman's Cabin.

188. – 10/24/'15

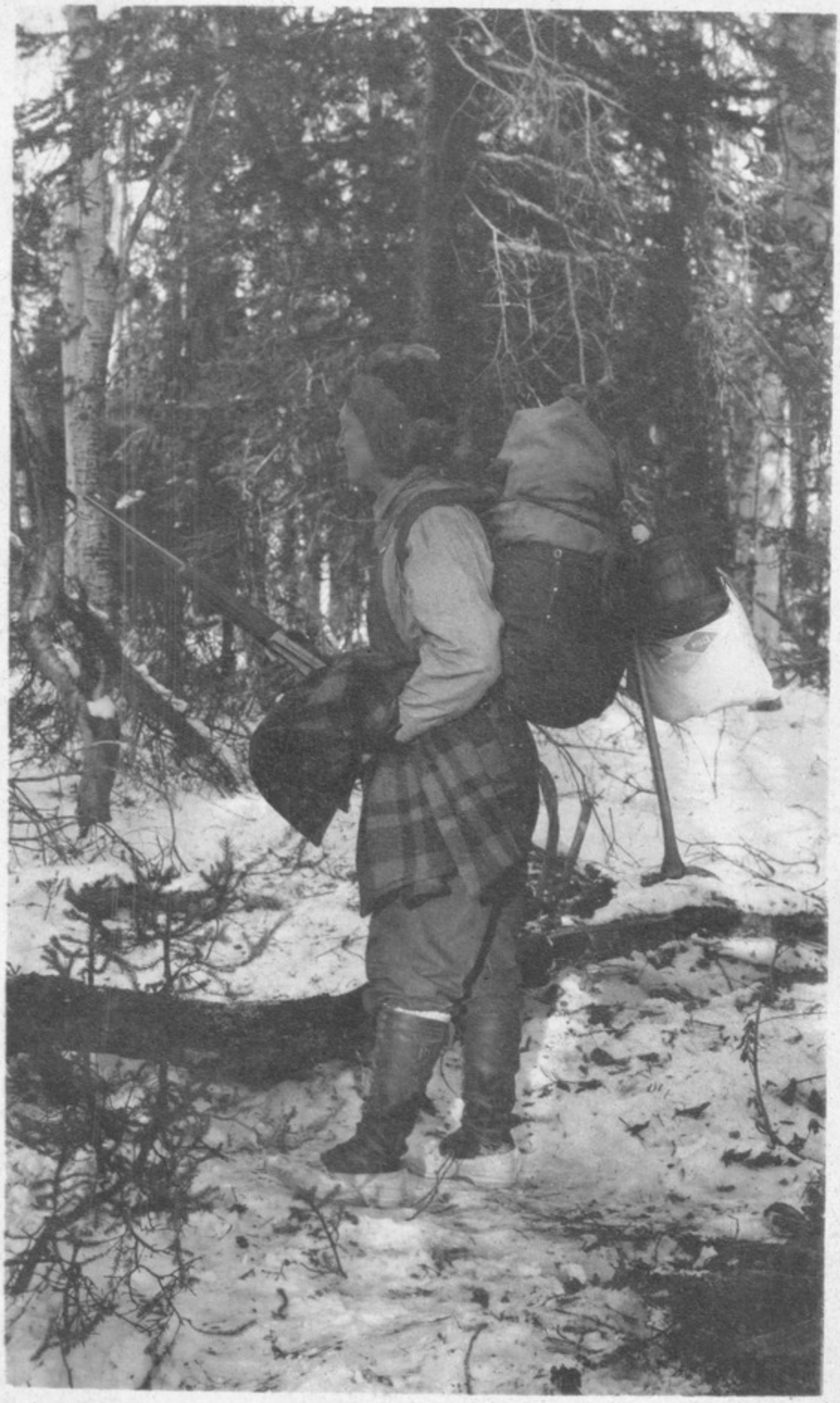

Moose Hunt — Alaska

"Red" Lewis with pack. Leaving place where we had lunch on first day.

189. 10/24-25/'15

Leaving the first night's camp

191 - 10/25/15

Shot through the back.

al's Tent

Anchorage, Alaska.

Moose Hunt — Alaska

190 - 10/10/15

192. - 10/25/'15

Putting him out of misery.

Moose Hunt — Alaska

Cleaning the carcas with snow.

193.- 10/25/15

194. - 10/25/15

Removing the cape.

MOOSE HUNT — ALASKA

Camp established near "Kill"

195 - 10/30/15

196. - 10/30/'15

MOOSE HUNT

ALASKA

Hind quarters - out of reach of small animals.

197. — 11/1/'15

Getting the meat out of the hills.

198 - 10/10/15

Anchorage, Alaska

Moose Hunt - Alaska - Getting the meat out of the hills.

189 - Willis

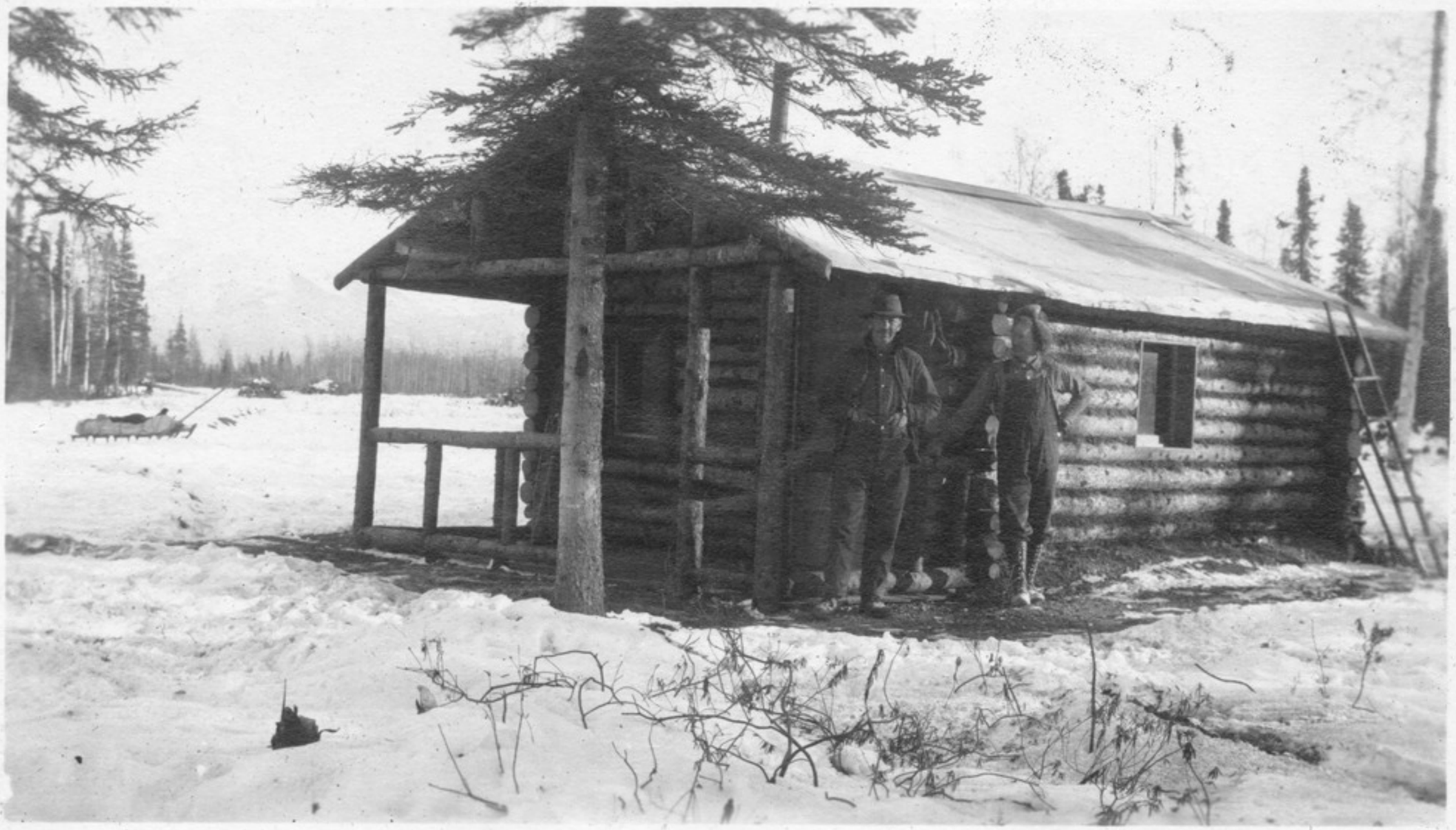

At McMahon's Cabin on Chester Crk.

MOOSE HUNT – ALASKA

200. – 11/1/15

Getting the meat out of the hills

201 - 11/11/15

Getting meat out of the hills.

MOOSE HUNT — ALASKA

202. - 11/1/15-

Getting meat out of the hills.

203. - 11/4/15 -

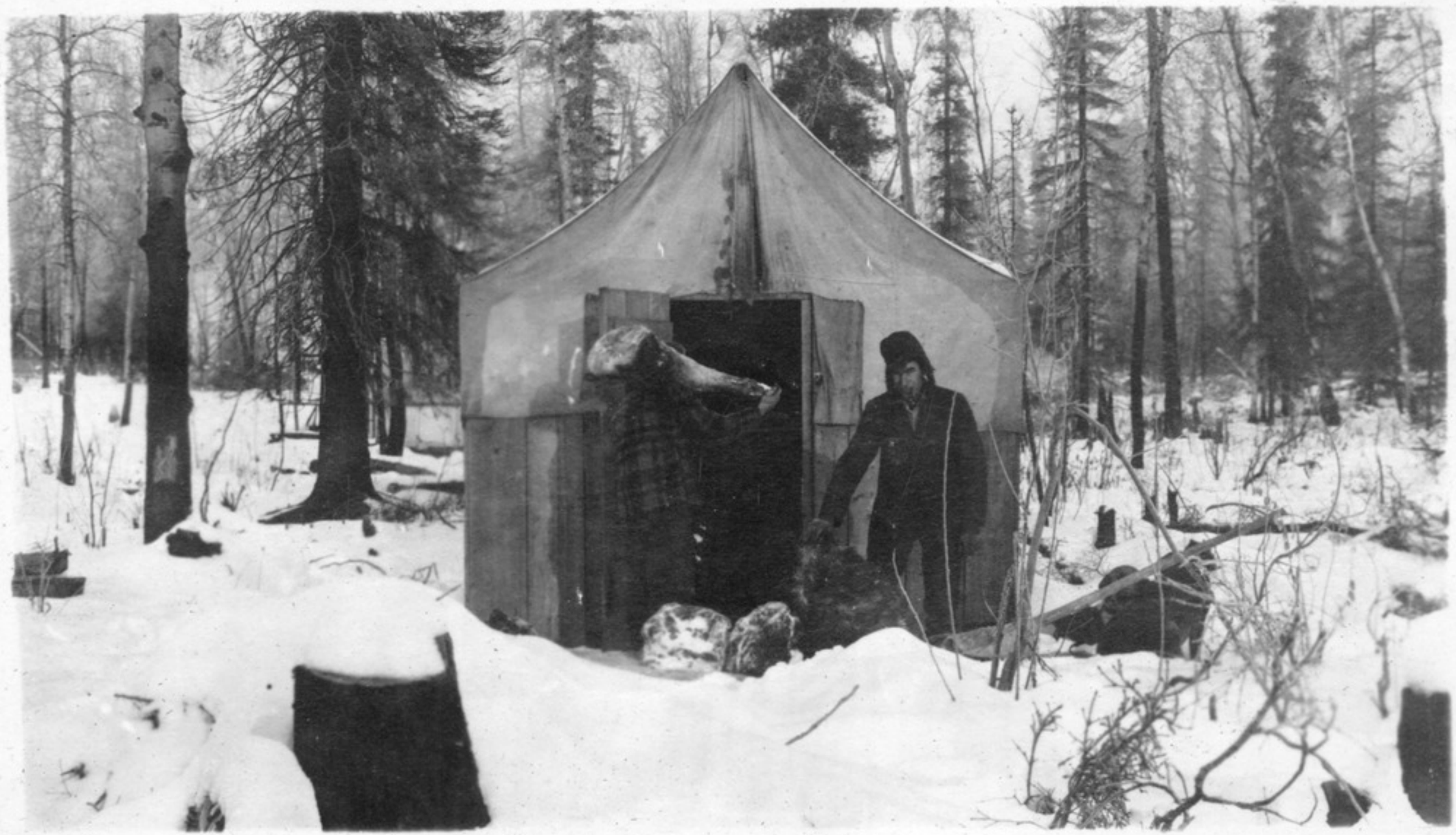

"The Blacksmith's" Tent

MOOSE HUNT - ALASKA - Storing the meat in Anchorage.

204 - 1114/15

2048½ - Dec. 1915

Mountain sheep shot by "Red" Lewis
Alaska

205. – 12/25/'15

X'MAS DAY 1915

Lewis

Pippin

Brewington

20 5½ - 12/23/19

Ben Pippin

Gus Cohn

Missouri Bressington

206. - 1/16/'16

EKLUTNA LAKE FISHING TRIP

Crossing Cook Inlet - Stopping for a bite.

206½.- 1/16/16

Eklutna Road House. showing quarter of moose meat in the refrigerator.

Fishing(?) on Eklutna Lake with therometer at Fifty degrees (50°) below zero (Fh.)

EKLUTNA LAKE FISHING TRIP

207-121116

Scene at head of Eklutna Lake

208 - 1/21/16

209. - 1/21/16

EKLUTNA LAKE FISHING TRIP

Twelve miles from camp with therometer at 50° below.

210. - 1/25/16

Looking S.E. on Eklutna Lake from Water-hole.

212. - 1/26/'16

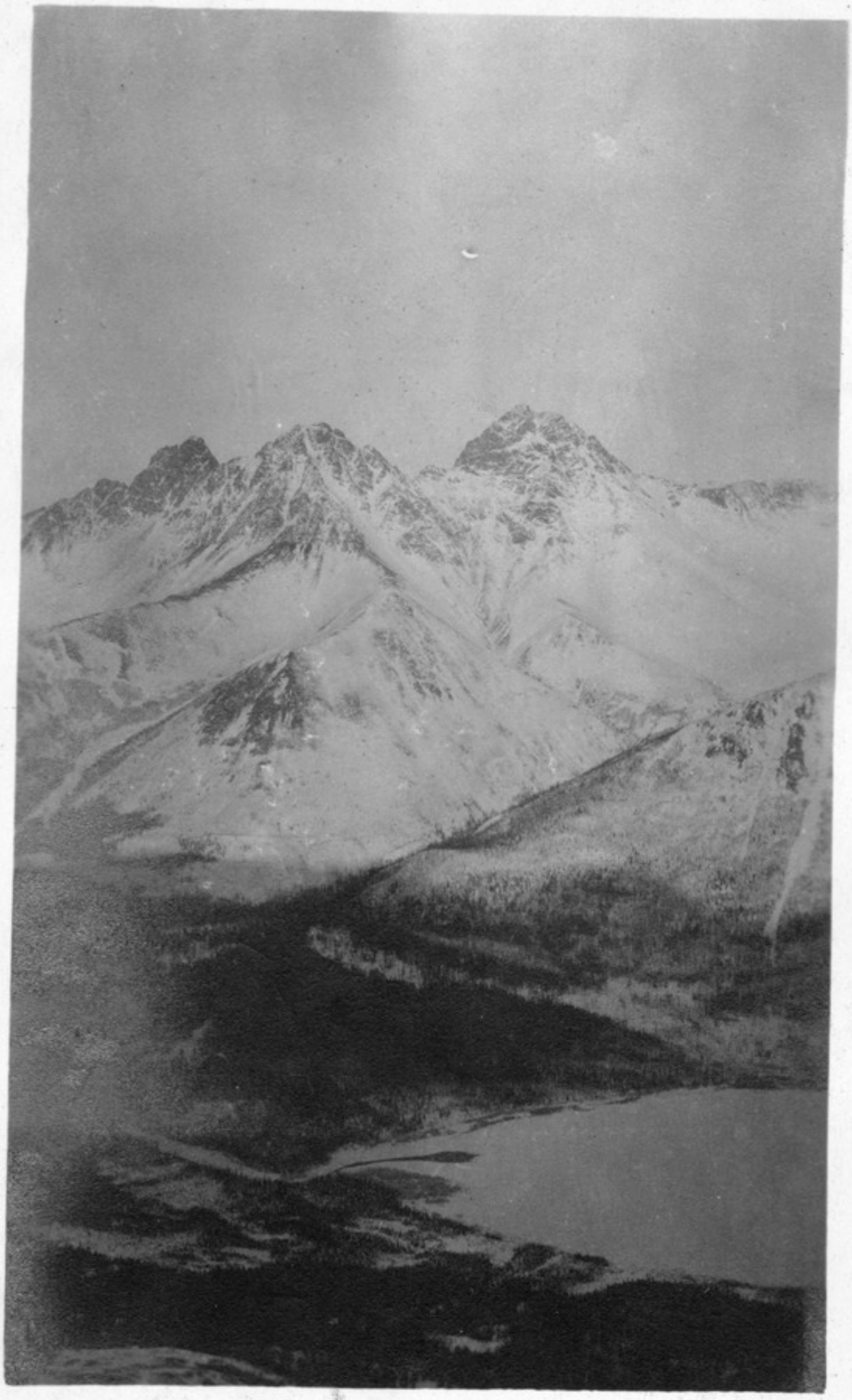

EKLUTNA LAKE FISHING TRIP

View from top of mountain to West of camp. showing foot of lake and head of Eklutna River.

213. - 1/29/16

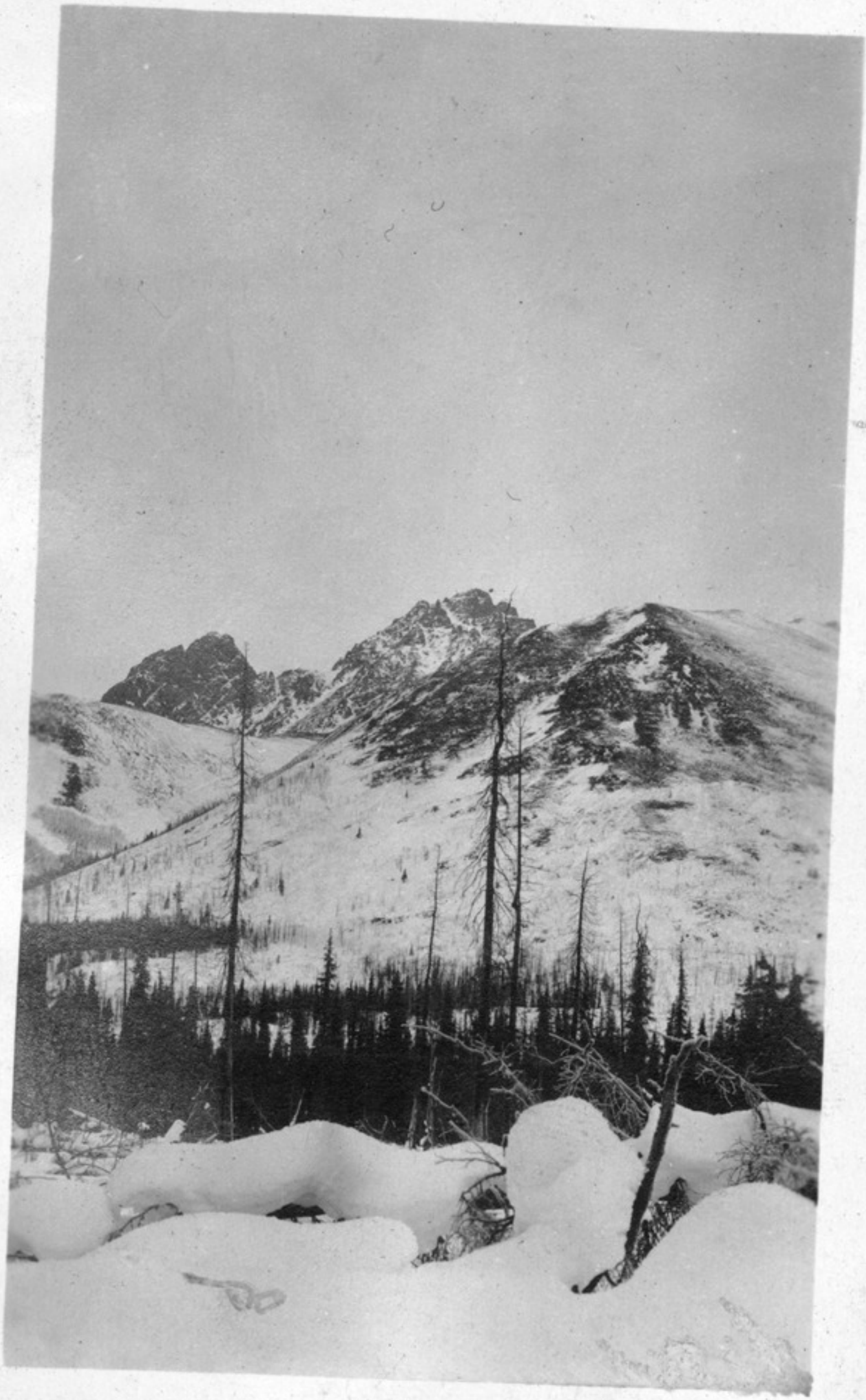

See 54

Scene on trail about two miles from Eklutna Lake.

Looking S. towards the lake.

Looking down Ekluta River

Looking S. parallel to lake.

Looking across lower end of lake.

Showing the Neck in Ekluthna Lake

Ben Pippin with cat snared by Lewis

Showing glacier at head of Ekluthna Lake

Red Lewis and his cat.

Showing foot of Ekluttna Lake through the trees from point on trail about three miles the lake.

EKLUTNA LAKE

FISHING TRIP

214 - 1/29/16

View on trail near village of Old Knik

215. - 1/29/16

216. - 1/29/'16

Scene on trail showing small lake about six miles from Eklutna Lake.

EKLUTNA LAKE

FISHING TRIP

Passing through village of Old Knik

217. - 1/30/16

Crossing Knik Arm on return to Anchorage.

EKLUTNA LAKE FISHING TRIP

2/8 - 1/30/16

219 - 1301/16

Loading the sleds on "The Sour Dough" (Gov. R.R. pass. train)

220. - 2/2/16

U.S. Marshal's office & Jail
Anchorage, Alaska

221. — 2/2/'16

Post Office - Anchorage, Alaska.

222. - Dec. 1915

Camp in Anchorage, Alaska

Camp in Anchorage, Alaska

222½ - Dec. 1915

Dec. 1915

Camp in Anchorage, Alaska

228. – 10/10/'15

"Red" Lewis examining his refrigerator.

223- 2/10/16

A Winter Necessity. - Anchorage, Alaska

224 - 2/14/'16

Women's Dog Race - The Start - Anchorage, Alaska

225.- 2/14/'16

Women's Dog Race. Anchorage, Alaska.

One of the teams.

The Winning Team

226 - 2/14/16

227 - 2/14/16

5

- Coming in Second -

Dog Race - Anchorage, Alaska

229 - 3/19/16

230 - 3/23/16

— Driving the Eklutna River Bridge —
Gov. R.R. Construction in Alaska.

232 - 3/25/16

- Gov. R.R. Construction in Alaska -
Blasting the ice for Eklutna River Bridge.

233 - 3/-/16

Ididarod Mail leaving Eklutna Road House

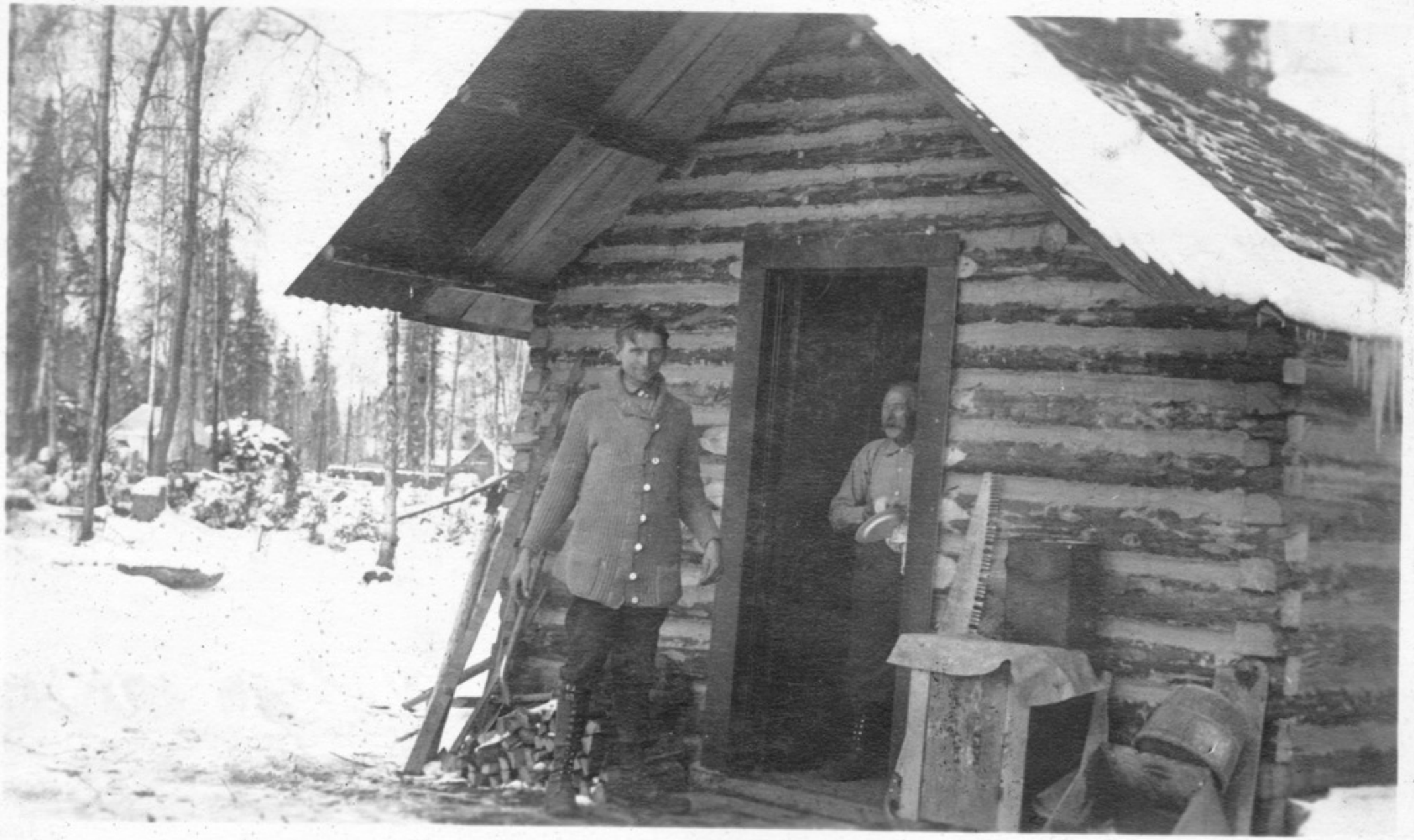

Shultz's Cabin - Anchorage, Alaska

234. - 10/10/45

235 - March 1916

Indian Cemetery - Old Knik, Alaska

236. March 1916

Graves in Indian Cemetery - Old Knik, Alaska

237 - March 1916

Scene in Indian Village of Old Kinik

238.—10/10/'15

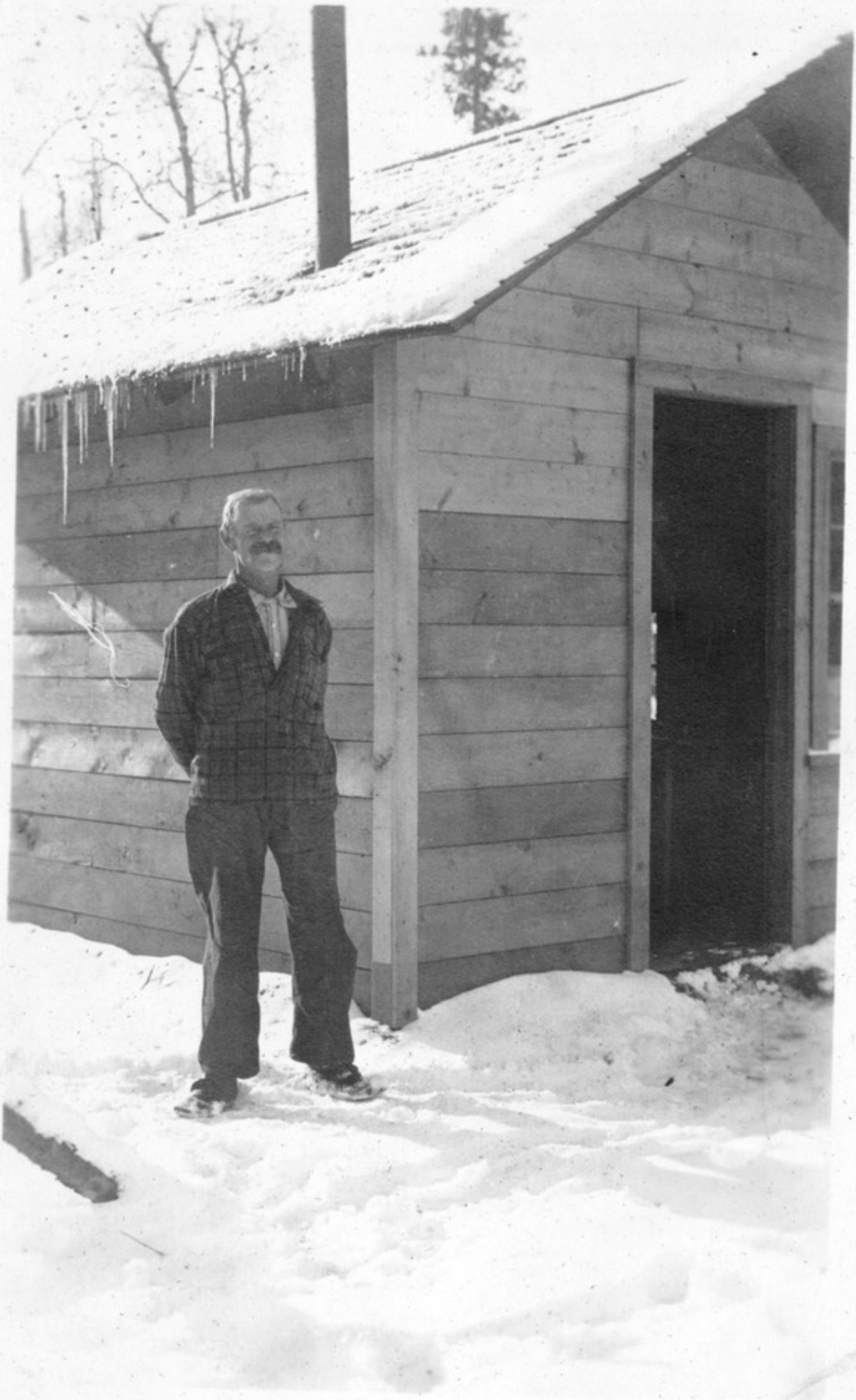

Fred Green's Cabin—Anchorage, Alaska

239.

- First boats of 1916 season -
Anchorage, Alaska.

- Gov. R. R. Construction in Alaska -
Eagle River Bridge.

240 - 4/28/13

241.-July 1916 - 1/25 - 8 - 9 30 P.M.

Old Mess Hall converted into a Waiting Room
A.E.C. Terminal Yards - Anchorage, Alaska

242.-July 1916-1/25-8-9 P.M. 30

M. of W. Engineers Camp

A.E.C.
TERMINAL
YARDS

ANCHORAGE,
ALASKA

Row of Bachelor quarters

243.-July 1916-1/25-8-9 30 P.M.

Sunday Crowd at Mess Hall
Matanuska J'ct., Alaska

244 - July 1916

245 - 8/20/16

Mills Engle Cohn

- Opening of 1916 Moose Season -
Crossing Big Rabbit Creek, Alaska

246.- 8/20/'16

Opening of the
1916 Moose Season

246½. - 8/20/16

[redacted]

Scenes near the head of Big Rabbit Creek, Alaska

247 - 7/30/16

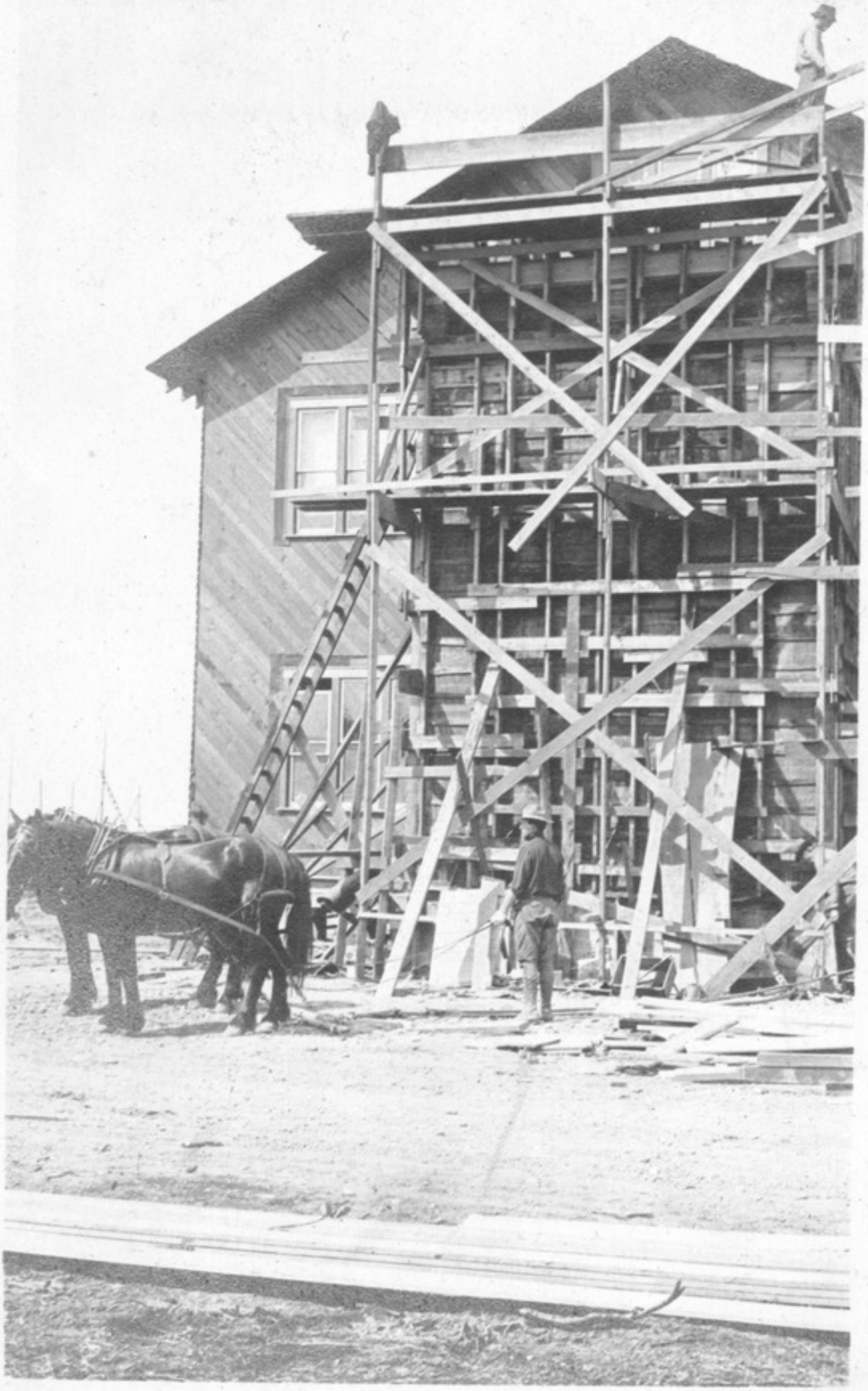

Building Vaults (Reinf. Concrete)
in A.E.C. office bld'g.
Anchorage, Alaska

248. - 7/30/'16

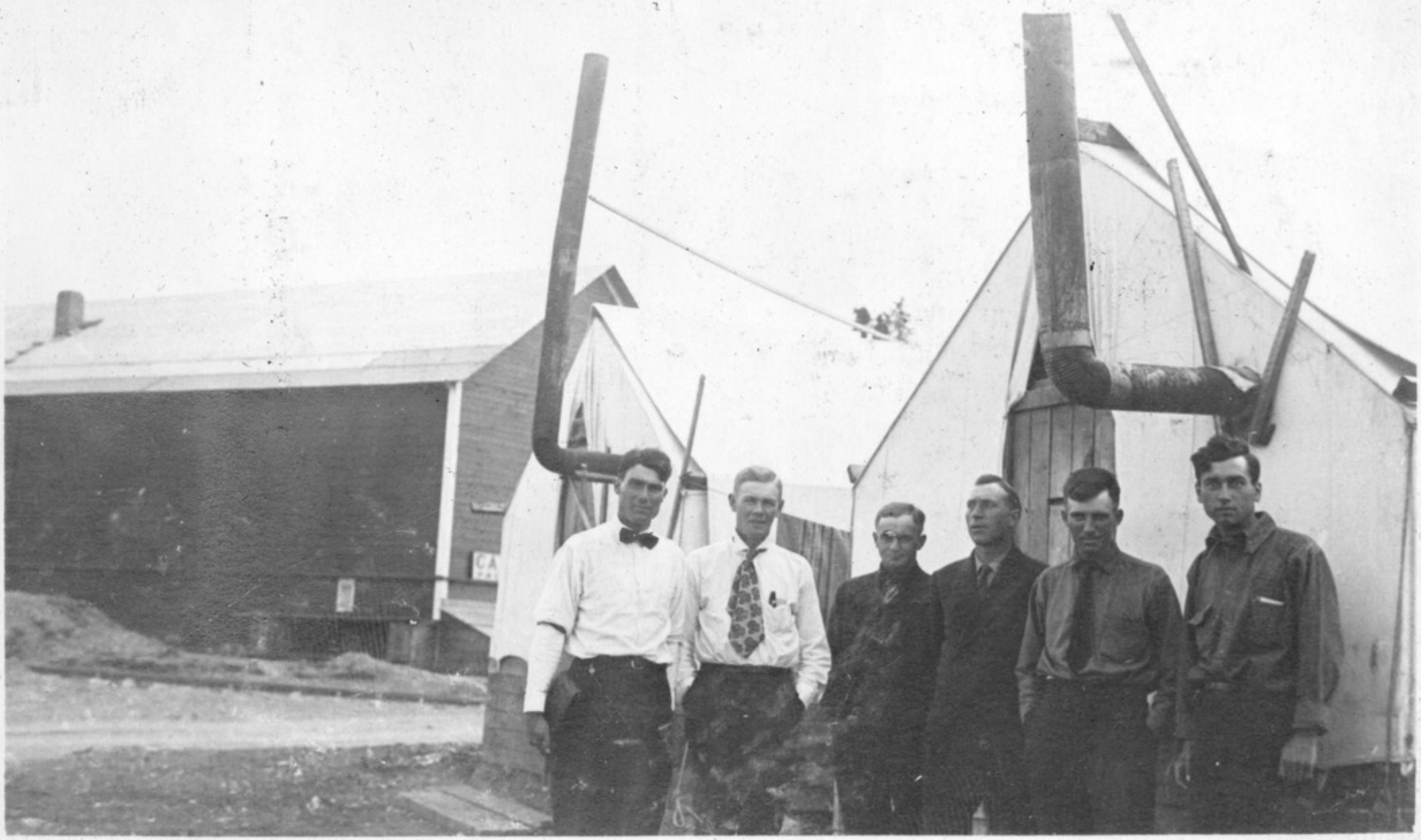

M. of W. Engineers - Anchorage, Alaska

Stanton & Engle with Engle's Morning's Work.

2489 - 7/30/16

250. - 7/30/16

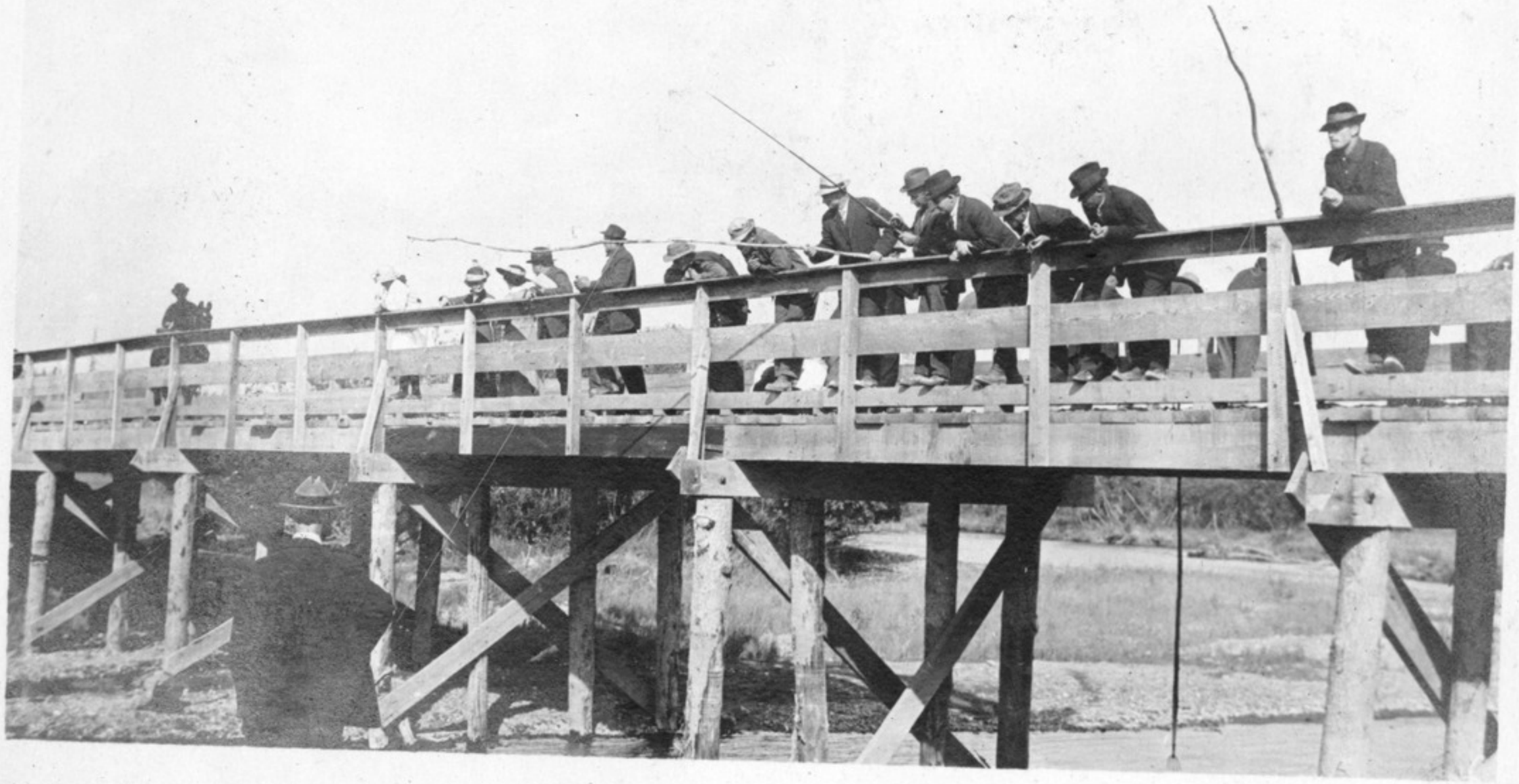

Fishing off the "C" st. bridge.

When the salmon run in Alaska. Fishing in Ship Creek, Anchorage, Alaska

251 - 7/30/'16

Abandoned Shingle Mill at Peters Creek on line of Gov. R.R. in Alaska.

252. - Aug. 1916

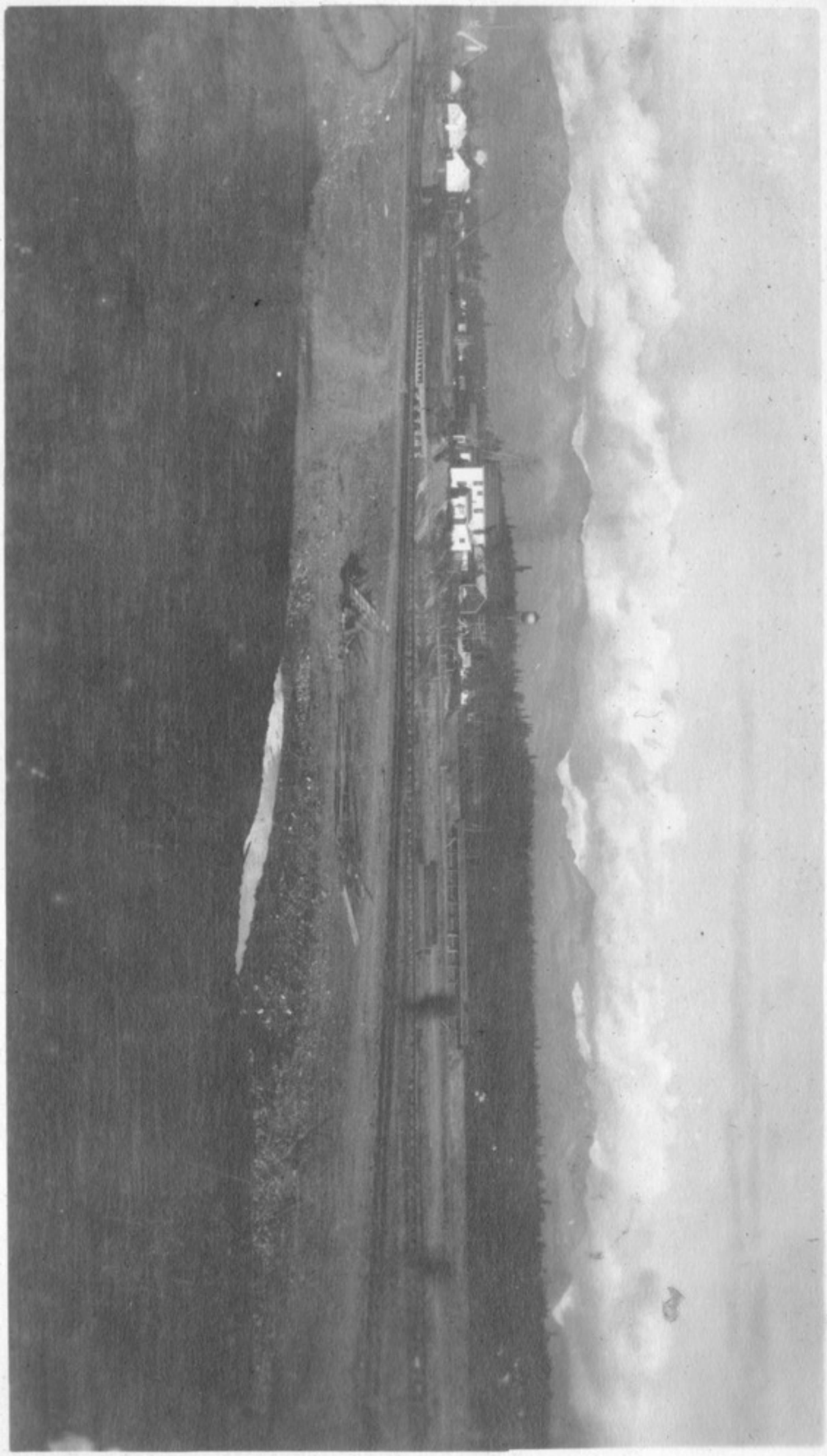

253.- 8/15/16- 92-1,326.- Color screen

Looking East in the Terminal Yards, Anchorage, Alaska

254-8/15/16-32-1"-Color Screen

Looking East in Terminal Yards at Anchorage, Alaska.

2555-8/15/16 - 32-11

First Coal over Gov. R.R. in Alaska.
Anchorage, Alaska

256. - 8/17/16 - V. Dk. - 8 - 1/26

First Coal over Gov. R.R. in Alaska
Anchorage, Alaska

257-8/17/16-V.DK-8-1/25

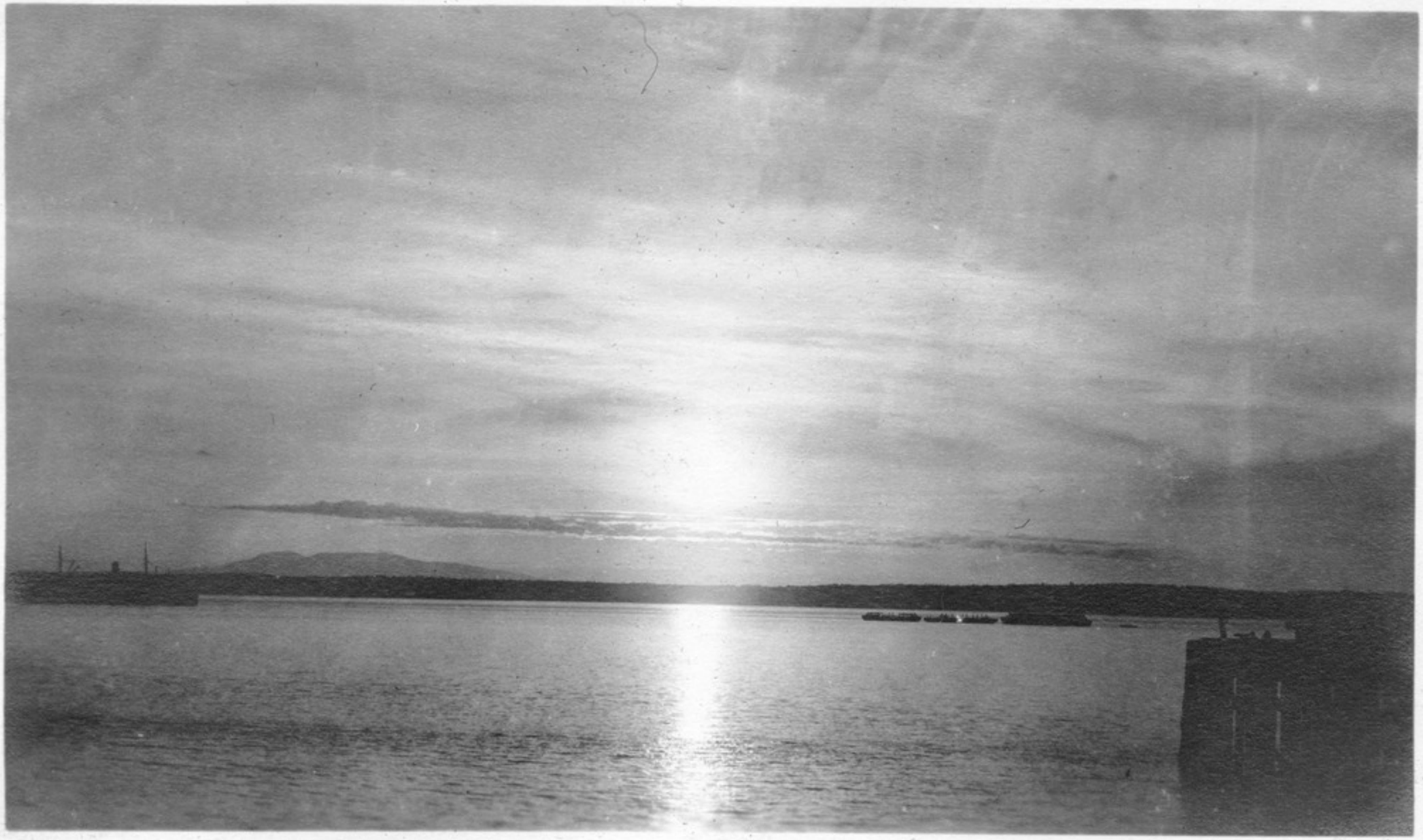

258 - 7/14/16 - B'f. - 16 - 1/100

Moon Light (?) Anchorage, Alaska

Labor Day Celebration - Anchorage, Alaska
Women's Wheelbarrow Race.

259 - 9/4/16

Labor Day Celebration - Anchorage, Alaska
- Field Sports -

260 - 9/4/16

261. - 11/4/16

Departure of
last boat of
the 1916 season
Anchorage, Alaska

Steerage passengers
waiting to go aboard

262. - 11/4/16

Laying the Corner Stone.

Masonic Temple — Anchorage, Alaska

253.

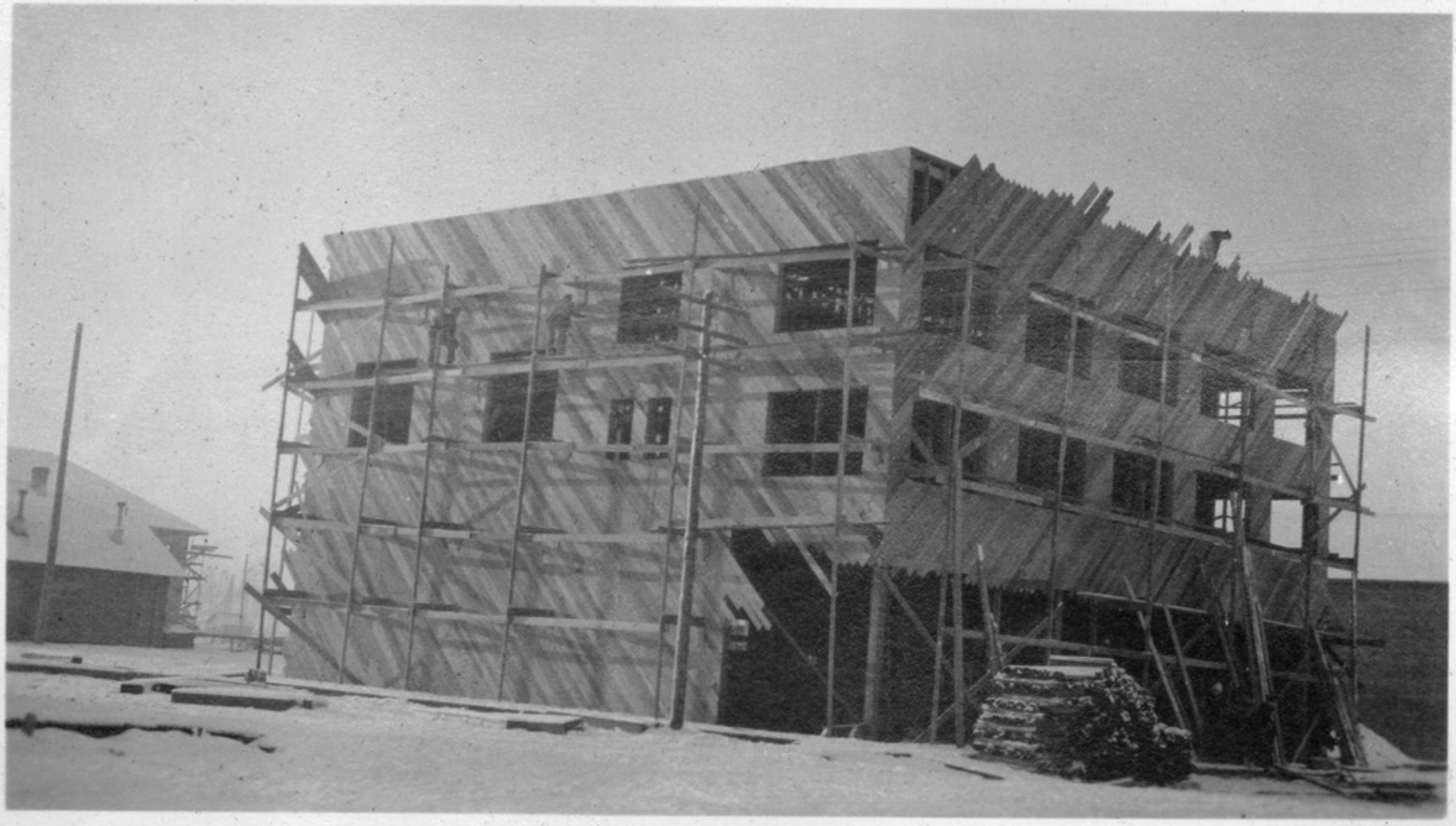

264 - 1/7/16

Under Construction

265.- Nov. 1916

Capt. Ross and detail of U.S. Soldiers instructing members of the Anchorage Rifle Club in use of the Springfield rifle.

Anchorage, Alaska.

266.-Nov. 1916

267.- Dec. 1916 - V. D'K. - 6.3 - 1/25

Hugh Laughlin and his dog team.

268. - 1916

Raising stack for power plant.
A.E.C. Terminal Yards, Anchorage, Alaska.

269. Nov. or Dec. 1916

Burning of Water Tank with thermometer at 30° below zero F.
A.E.C. Terminal Yards, Anchorage, Alaska

270. - Dec. 1916.

Mess Hall with Bachelor Bunk Houses to rear.
A.E.C. Terminal Yards - Anchorage, Alaska.

Davis Stanton Lilyman Mayhey

Anchorage, Alaska

271.- Dec. 1916

271½ - Dec. 1916

New Labor Temple, Anchorage, Alaska.

272.-12/25/16-7-1/25-

273 - Dec. 1916

A.E.C. General Office Bldg., Anchorage, Alaska

274.-1/22/17-

A.E.C. Camp #187 (Willow Crk. Camp)

Gov. R. R.
Construction
in Alaska

2755 - 1/24/17

Getting Drill outfit to Indian River Bridge site

276. - 2/1/17

Gov. R. R.
Construction
in Alaska

A. E. C. Camp #221
(near Talkeetna)

Canty
Silk
Fosgate
Nicholson
R.L. Kuney

272 - 2/1/17

278.- 2/1/17

Gov. R.R.
Construction
in Alaska

Building the grade around the bluff near camp #221

279 - 2/1/17

280.- 2/1/17

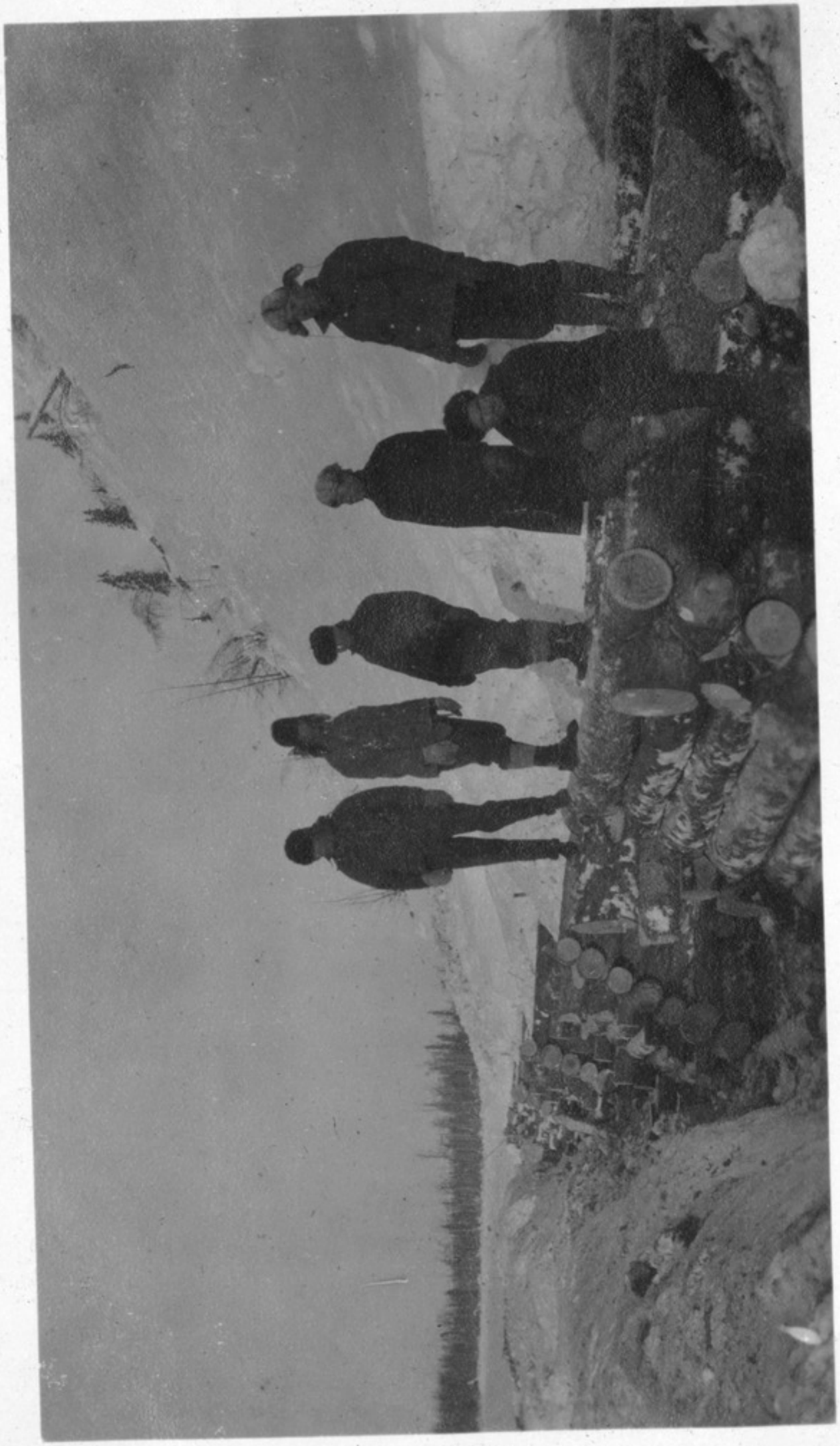

Gov. R. R.
Construction
in Alaska

Building the
grade around
the bluff near
Camp #221

281 - 2/1/17

282. – 2/5/17

The family
of
Chief Nicholi
of the
Talkeetna
Indians

—

Talkeetna,
Alaska

282½. - 2/5/17

9/25/17

Mt. McKinley Range from Mile 229 on Right of Way
Government R.R. in Alaska

5/10/'14

Not by Cohn

"The Break Up" McMillan River, Yukon T., B.C.

WINNERS FIRST ANNUAL ALL-ALASKA SWEEPSTAKES NOME ALASKA

HETTEL'S
Seward And Susitna Mail Team

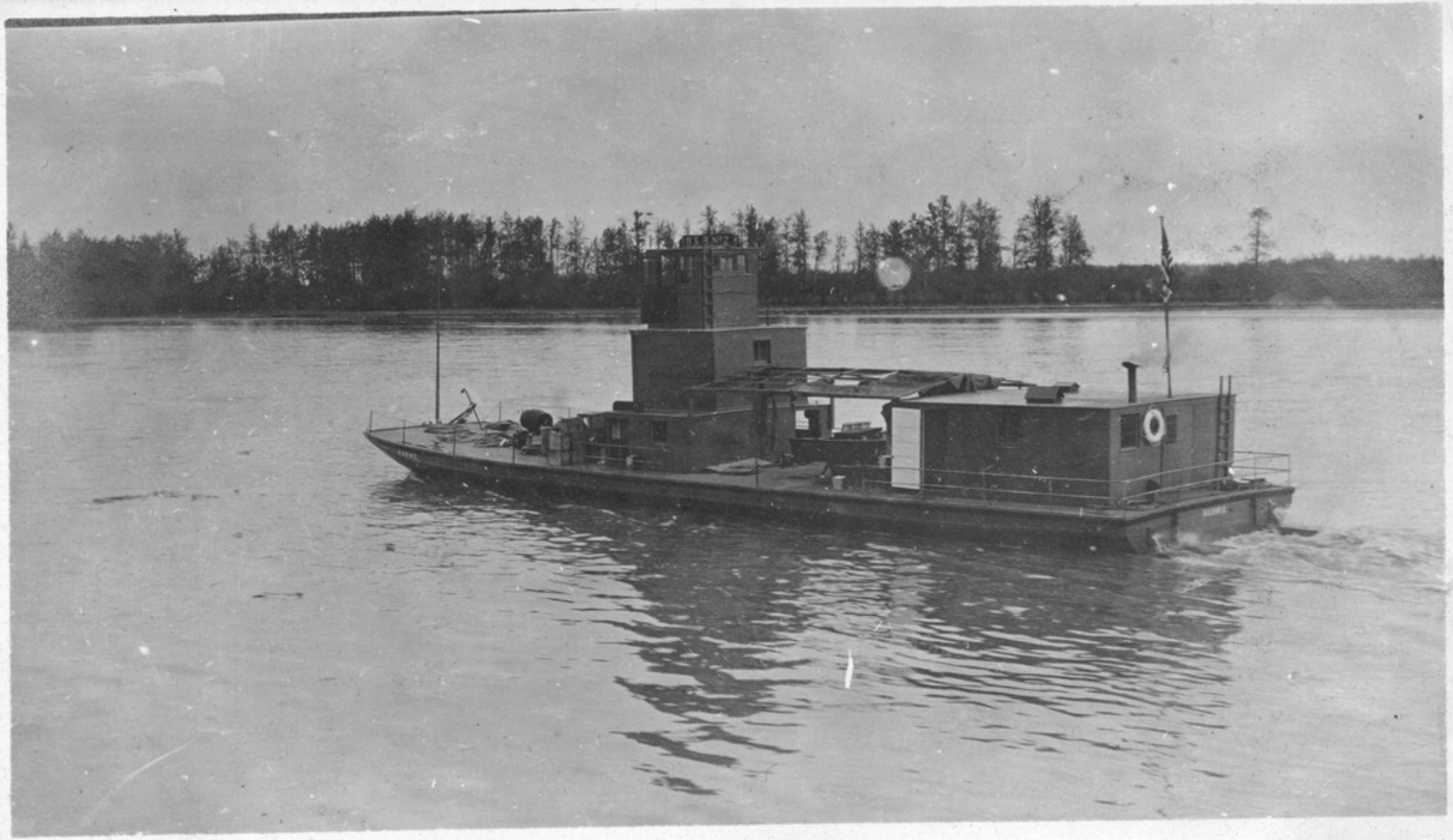

Susitna River Boat

-Gov. R.R. Construction in Alaska-

Getting supplies to camps along the line.

PACK TRAIN

Dog Team at Matanuska Jct.
1917

Dog Team at Matanuska Jct.
1917

9/20/'17

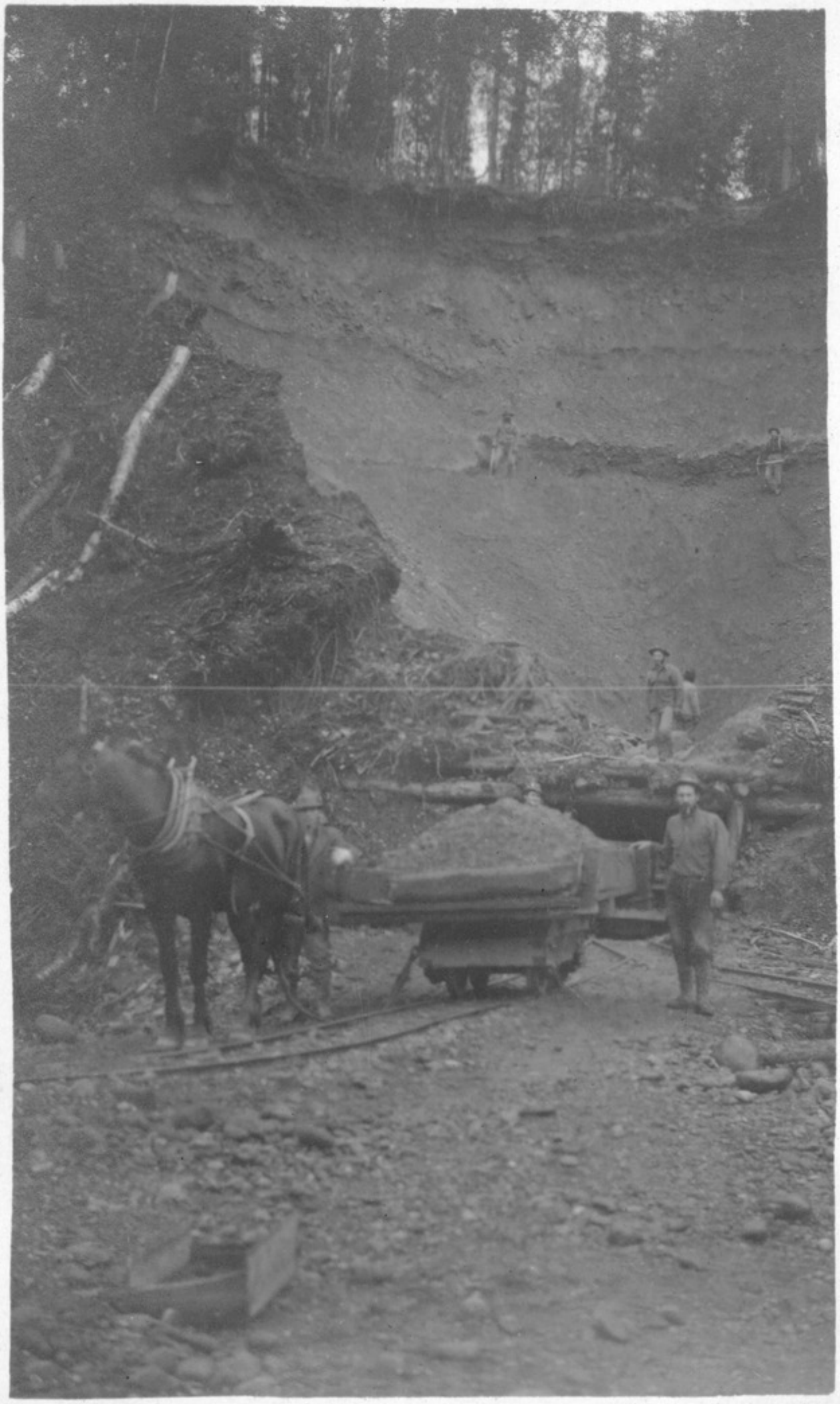

9/25/'17

Gov. R.R. in Alaska

Yonlick's Trap, Mile 228

Feb. 1917

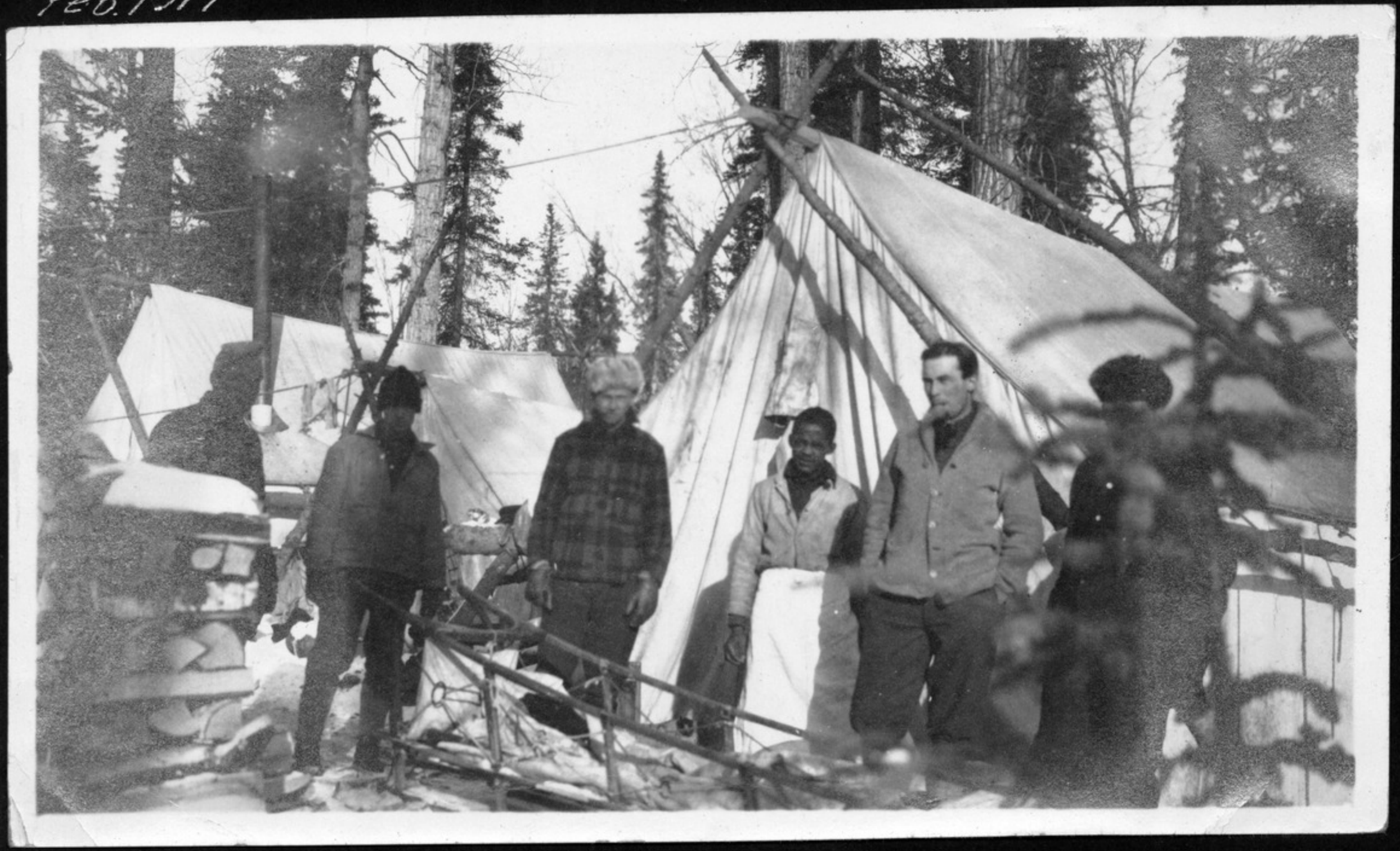

Indian River Drilling Camp

9/1/17

A.E.C. Camp #234

1916

Gov. R. R. in Alaska - Knik Riv. Bridge.

1916

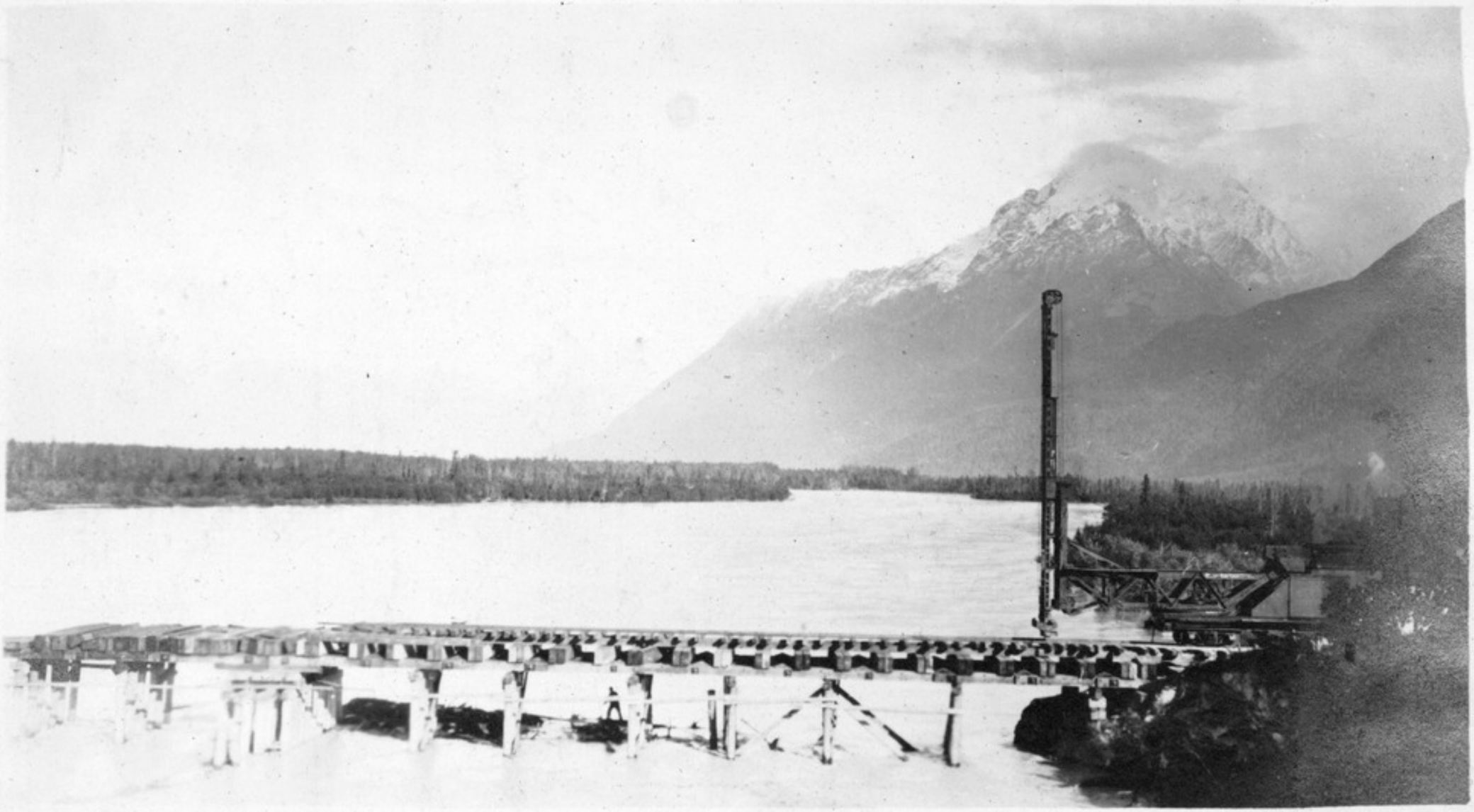

Repairing Wash Out

-1915-

Gov. R.R. Construction in Alaska

Unloading - Eagle River Slough

1915

Lynx in snare.

Moose going up the hill.

Porcupine

Mink in Trap (hung on stump)

This Silver Tip valued at $2500.00

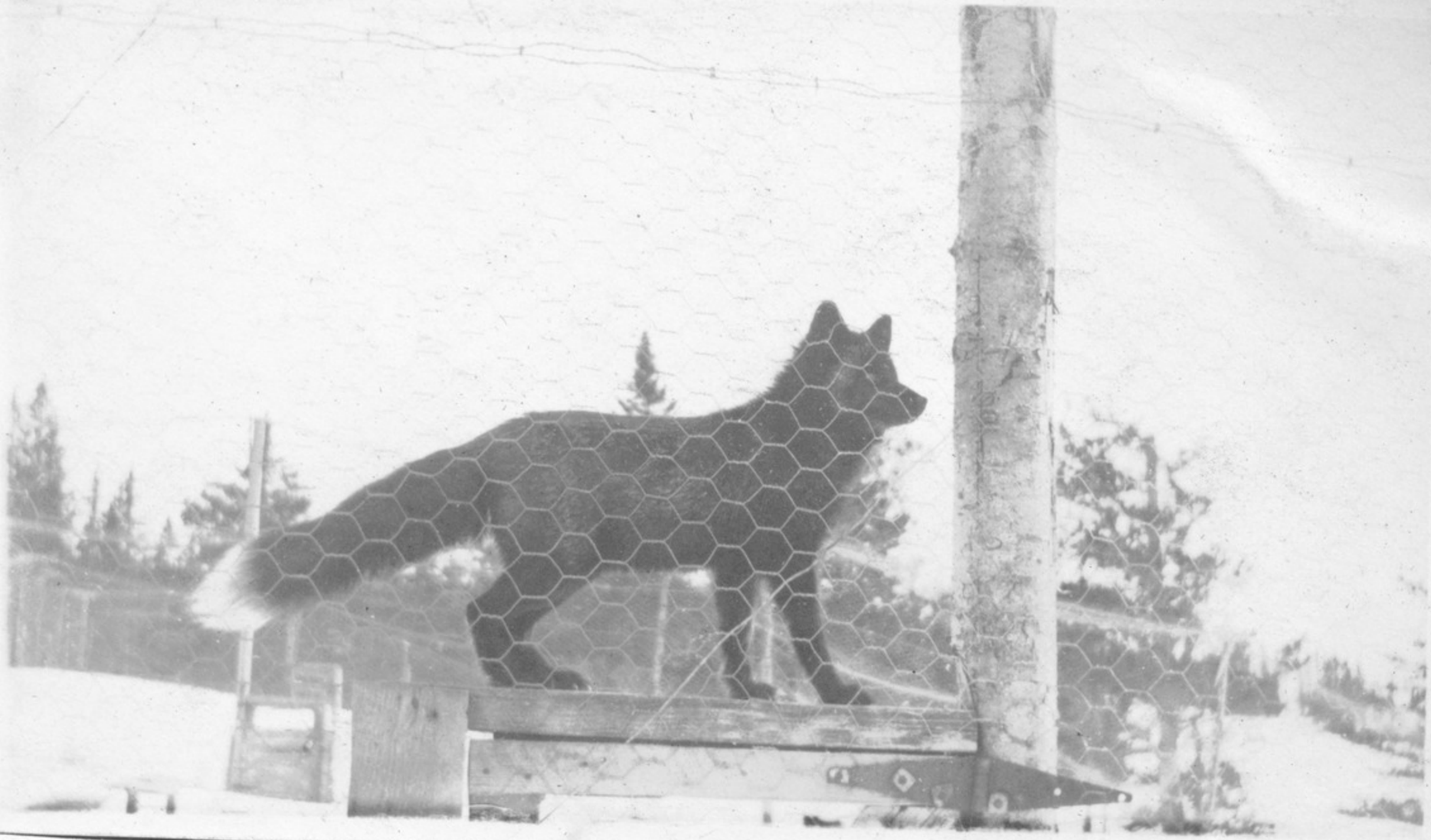

283. - 2/5/17

284. - 2/5/17

The Business section of Talkeetna, Alaska

285 - 2/3/17

Dead Horse Hill Camp (#245). Gov. R.R.
Construction in Alaska.

286.-2/10/17-Fair-8-1/25

Getting Drill outfit to Indian River Bridge Site.

287-2/14/17-P.Cly-8-1/25-

Packing the "A" frame on snow shoes.
Drilling for Indian River Bridge foundations.

288 - 2/ /17-D.K.-8-1/25-

Erecting Drill Outfit-

289-2/117-V.Dk.-1"-32.

Showing Indian caches at junction of Indian River and Big Susitna River.

290-2/1/77-DK-1"-32

291.- 1/117- Fair - 8 - 1/25

292 - 1/17 - Fair - 1/25 - 8

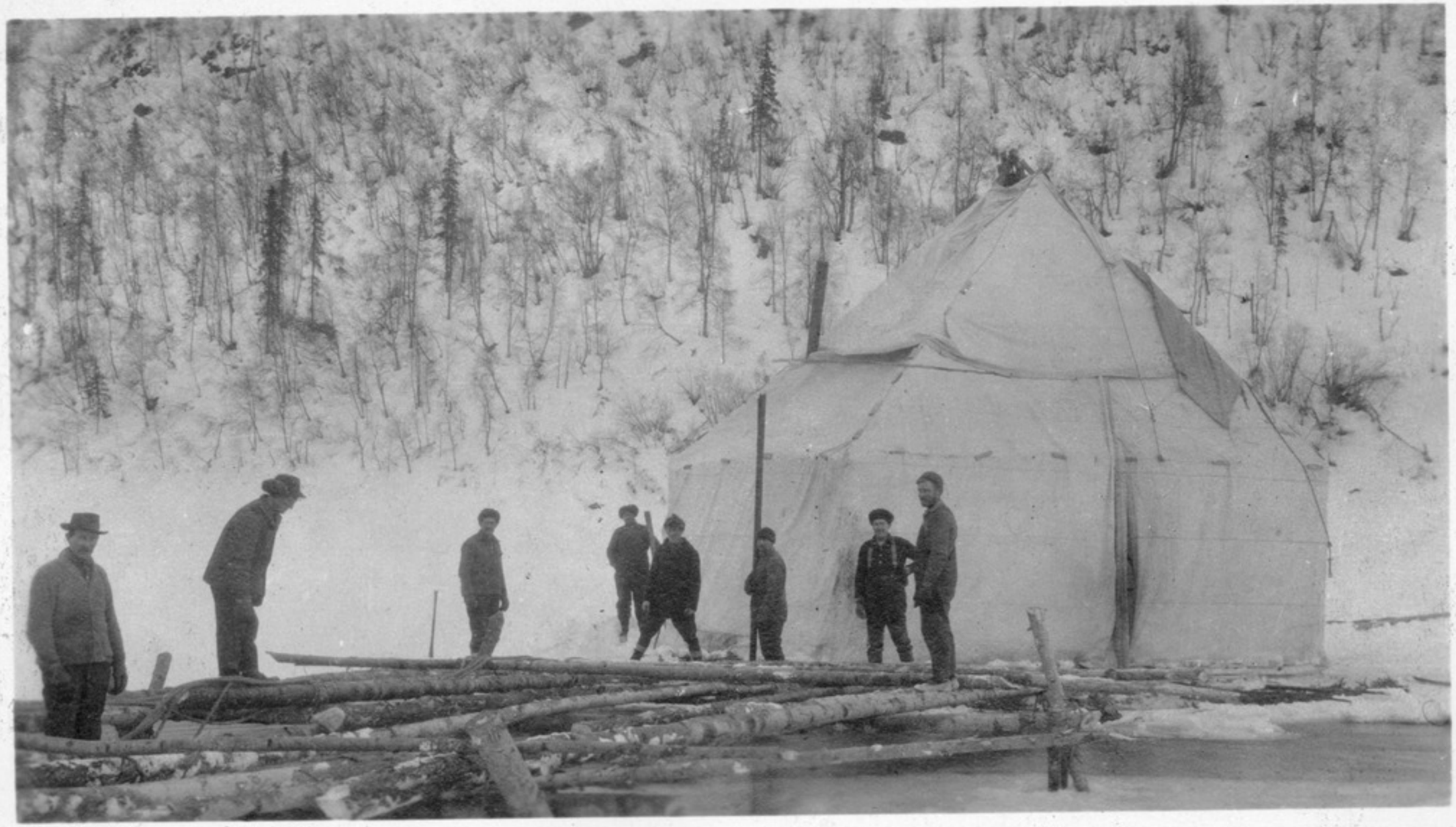

Moving the outfit across open water

293.- 1/17-Fair-8-1/25

294 - 3/10/17

Camp

Cavanaugh - Lewis - J. Nelson - F. Nelson - McCarty - Wahl - Sharpless - Clemenson - Nicholson - Chapin

294½ - 3/10/17

- Camp -

295 - 3/26/12

Taking down the outfit.

- Wrecking the Outfit. -

295½ - 3/26/19

Bound for Anchorage.

296 - 3/27/17

Residence of Chief Nicholi of Talkeetna Indians
Talkeetna, Alaska.

297 - 3/29/17

298.- 4/4/17- Fair - 8- 1/25-

Looking up 4th Ave., Anchorage, Alaska

Mt McKinley from top East bank Susitna River at Mile 232 Gov. R.R. in Alaska.

299-9/19/17 4:00 P.M. - Bt. 1 min. - 45 - Ray filter

302 to 305 incl. – 1/19/'17

Panoram at Jct. of Indian River and Big Susitna River, Alaska
(Showing Drill outfit)

306. - 1/19/17

- The drilling outfit.-

The Drilling Gang in Chulitna Pass.

307 - 3/11/17 - Fair - 1/5 - 32

308 - 3/11/17 - Fair - 1/5 - 32

IN
CHULITNA
PASS
ALASKA

309. - 3/11/17 - Fair - 1/3 - 32

McKinley Range in distance.

310-311-312 - 3/11/17 - Fair - 1" - 32

"Chulitna Pass", Alaska,
Looking North (Gov. R.R. goes thru this pass)

B97.22.215

105

318 - 3/1/17 - Fair - 1" - 32

A cayon on Indian River on line of Gov. R.R. in Alaska

Prospectors at A.E.C. Camp #234

319.- 9/18/17/1.00 P.M. Cldy - 1/25 - 8 -

320. - 5/17/17 - Cl'dy. D'K. - 1/25 - 8.

Crowd watching the ice go out.

321.- 5/17/'17 - cl'dy. O'K. - 1" - 22

"The Break Up" Big Susitna River at mouth of Montana Creek.

322.- 3/17/17-Cl.dy.D'K.-1½" - 32

Indian Camp at mouth of Montana Creek

323. - 5/24/17 - Phy. Cldy - 1/25 - +9

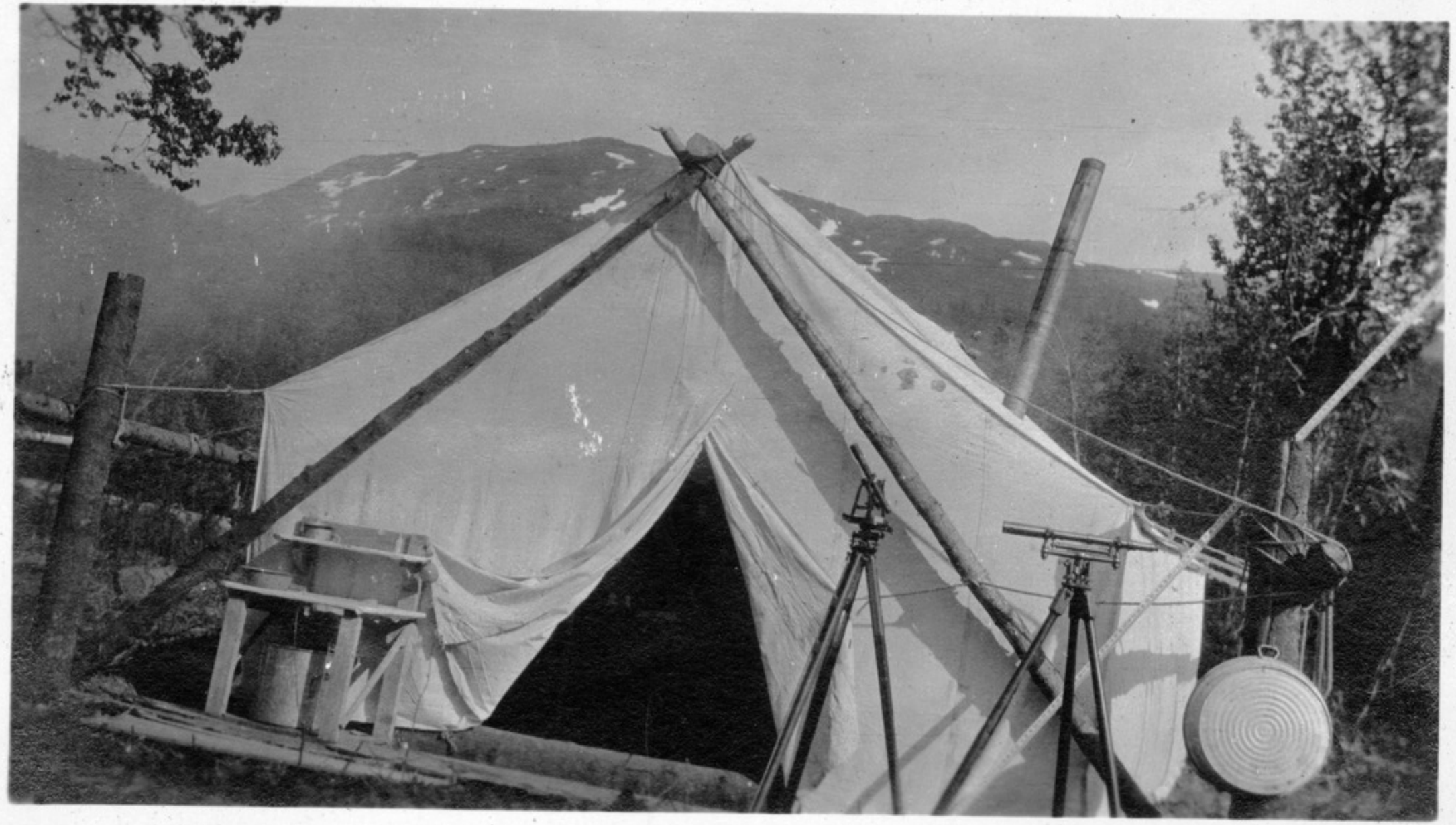

325.- 6/16/47 - 1/25 - 8. - Br 4.

Engineers' Tent - A.E.C. Camp #249

326.- 6/16/17 - Brit. - 1/5 - 16

A.E.C. Camp #249

327 - 6/16/17 - Brit. - 1/25 - #9

Wilson Lehnert Thornton

Engineers' Tent - A.E.C. Camp #249

328 & 329.- 6/16/17 - Clear - 1" - 32

A.E.C. Camp #249 on the Big Susitna River

330.- 6/18/'17 - clear - 1" = 32"

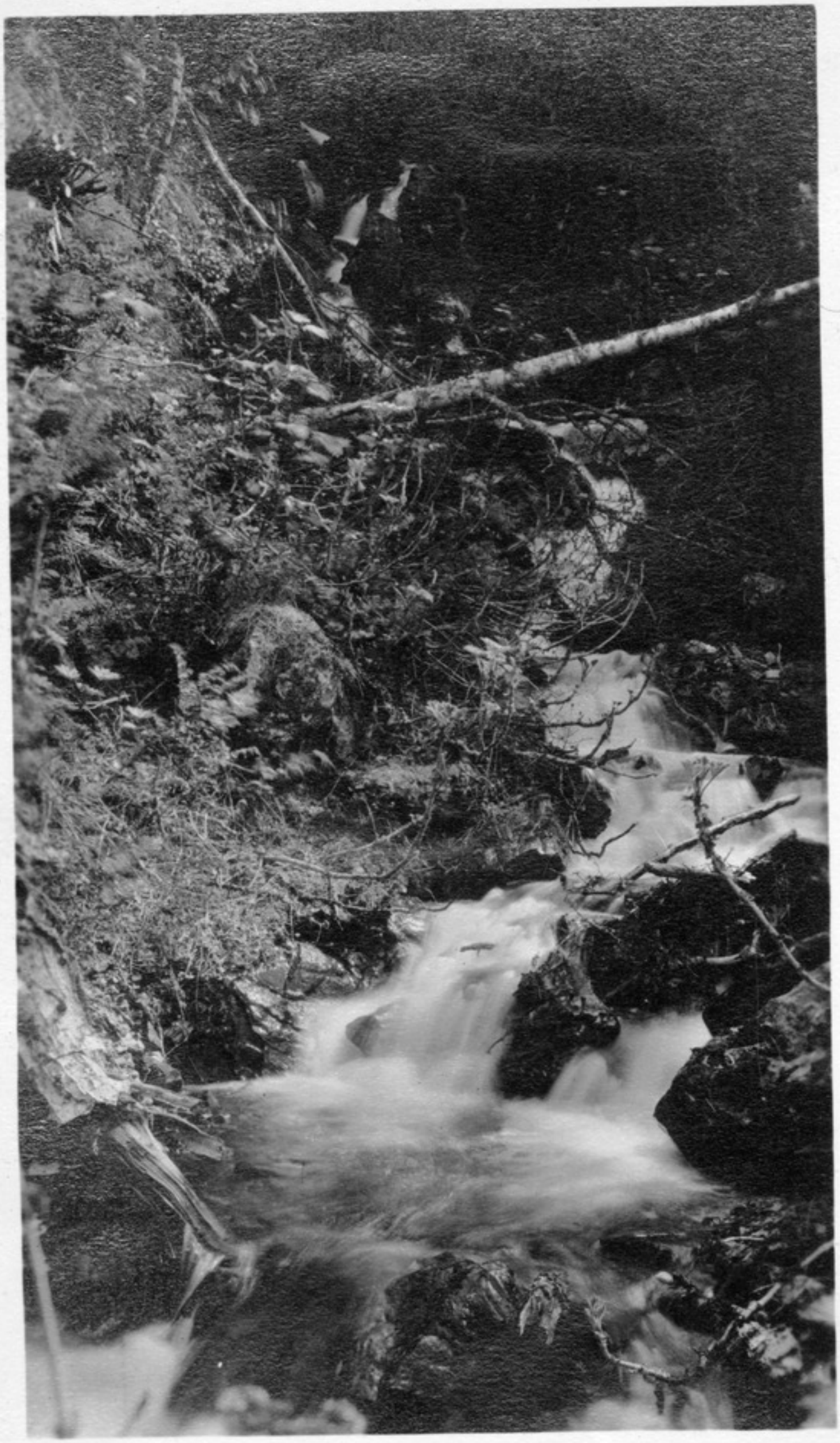

Gov. R. R.
Construction
in Alaska

Scene along the Right of Way (about mile 252)
Gov. R. R. in Alaska.

332.- 7/28/'17/12 o'M - clear - 1/25 - 8

Engineer Gang eating lunch on rock out in Susitna River in attempt to get away from flies and mosquitoes.

333.- 7/28/17 11 P.M. - clear - 1/25 - 8

Hellesoe at Transit

334. - 8/12/'17/3.00 P.M. -

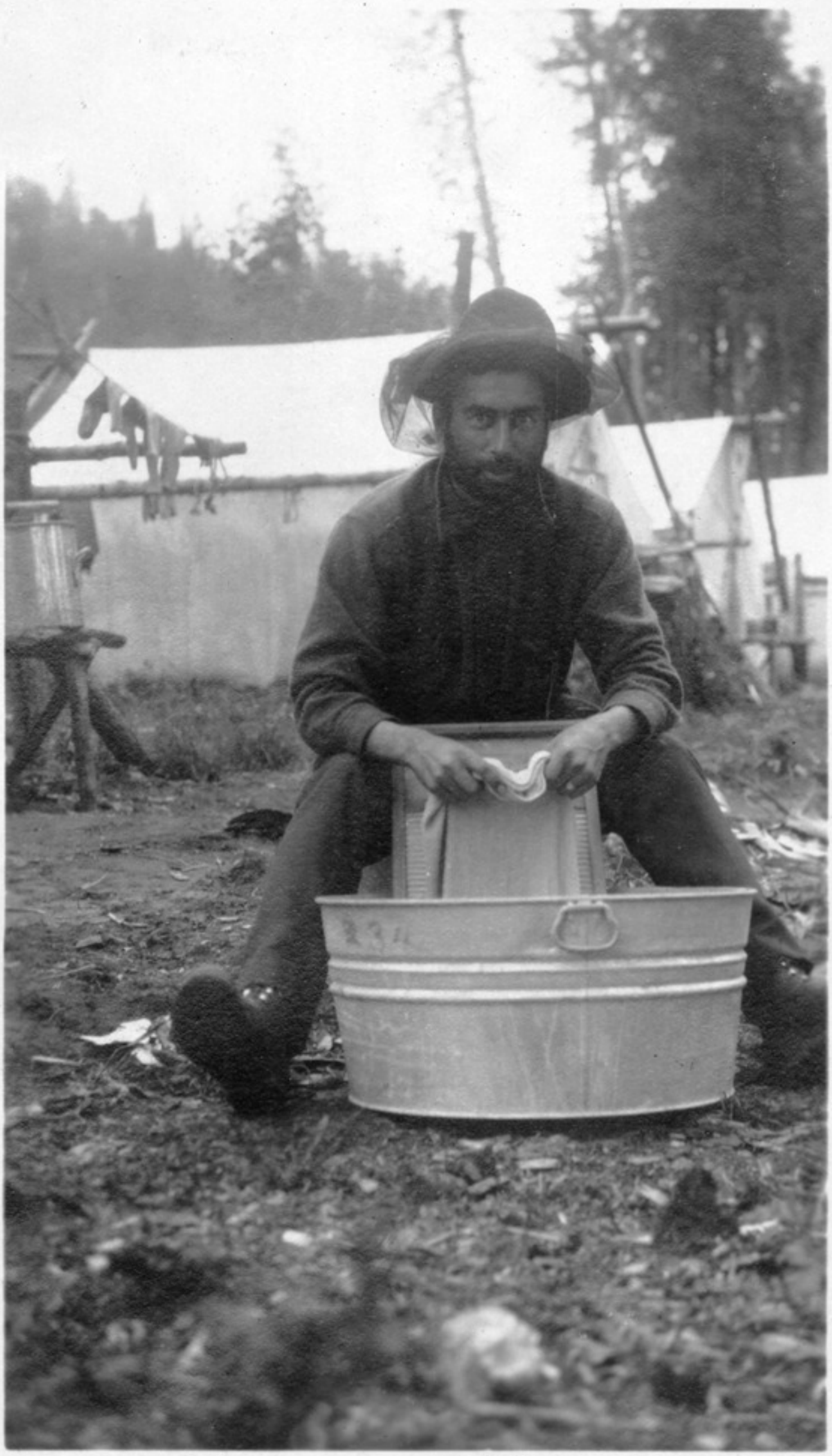

A necessary Evil - A.E.C. Camp 234

335.- 8/17/'17/10 A.M. - Clear - 1/25 - 8

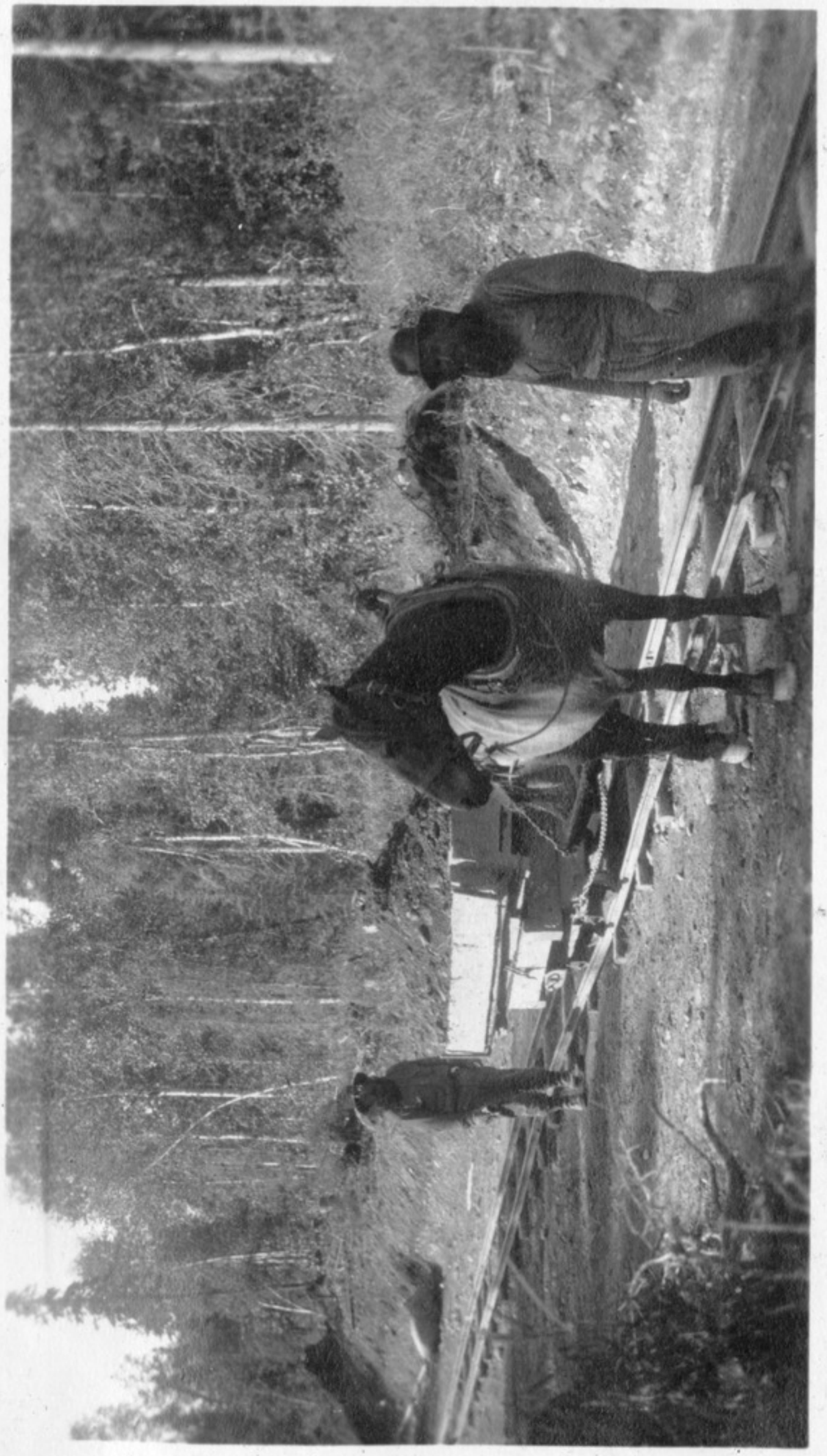

336.- 8/17/'17/4 P.M.-cl'dy.- 1/25-8

337.- 8/25/'17/2 00 P.M. - D'K. - 1/25 - 8

338 - 8/25/17/2 PM - D.K. - 1/25 - 8

Chief Nicholi of Talkeetna Indians on fall hunting trip
Passing A.E.C. Camp #234

339-8/25-1/17/2 P.M.-D.K.-1/25-8

340.- 9/3/17 1:00 P.M. - Clear - 1/25 - 8

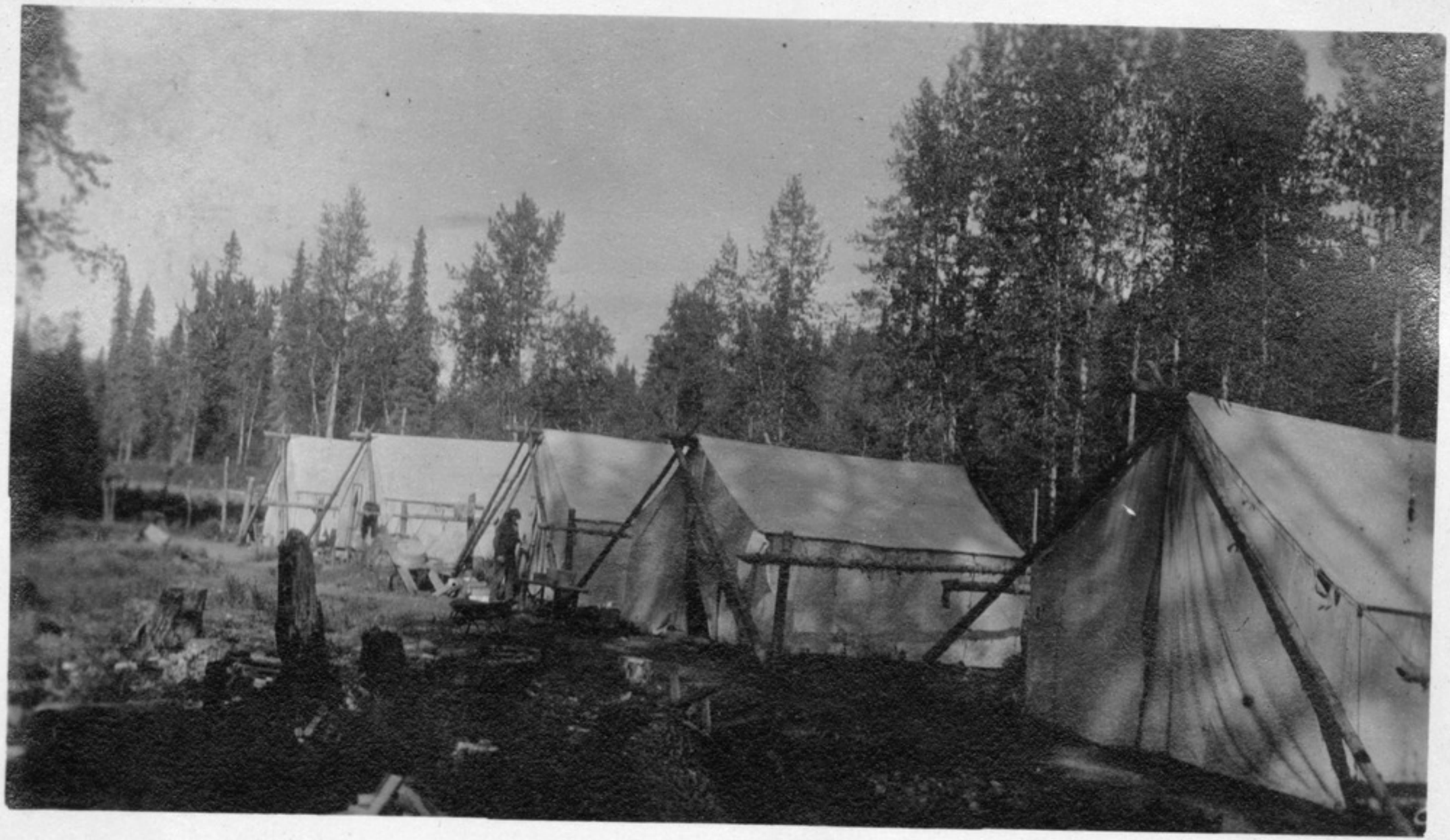

A.E.C. Camp #234

341.- 9/17/'17/4 00 P.M - V. D'K. - 6.3 - 1/25

Brown bear killed in Camp

343.- 6/30/17 - clidy. - 1/25 - 8.

Karl White of Salem, Mass.

344.- 7/16/'17 - 1/25 - 8 - Cl'dy.

Digging Test holes at mile # 237

345 - 7/16/'17 - cl'dy. - 1/25 - 8

Stationmen clearing Right of Way Mile #236

346.- 7/16/17 - Cldy. - 1/25 - 8

Clearing Right of Way, Gov. R.R. in Alaska
Mile #236

From Mile 228 on Gov. R.R. in Alaska looking towards Mt McKinley

349-9/25/17/11 A.M.00 - Hazey, L't Clds. - 5" - 45

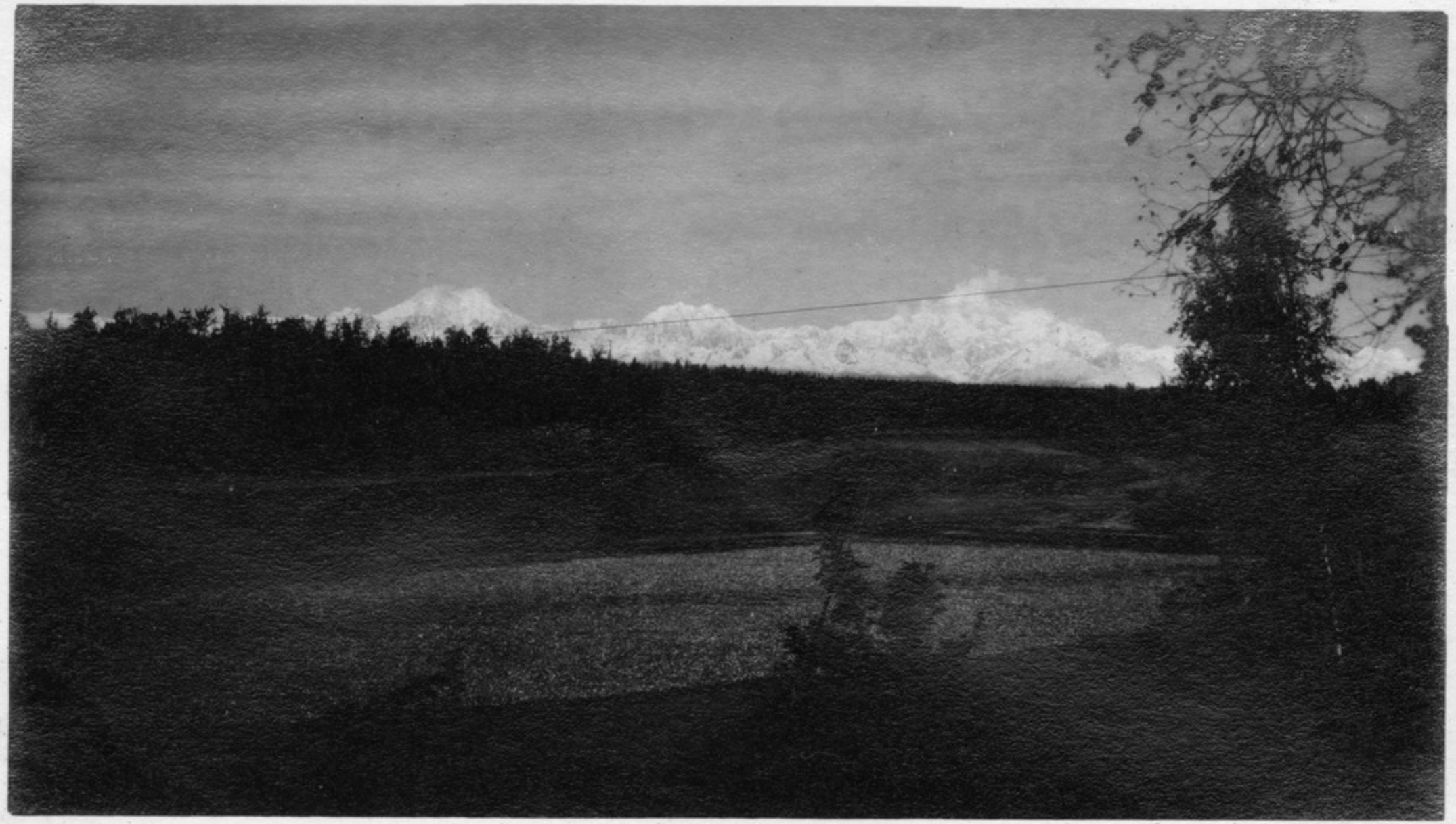

350.- 9/25/19 Alaska-Lt. Haze-Lt. Olds.-1 min.-45-Ray Filter

From Mile 228 on Gov. R.R. in Alaska, Looking towards Mt. McKinley.

351.-9/27/17 11:30 P.M.-Lt Clds-1/25-8

Travel in Alaska - Horse in mire on trail along top of bluff on E. bank of Susitna River. Opposite Mile 233, Gov. R.R. in Alaska.

352.-9/29/17/2:00 P.M.-Dull-1/25-8

353.- 9/29/'17/2 P.M.-Dull-1/25-8

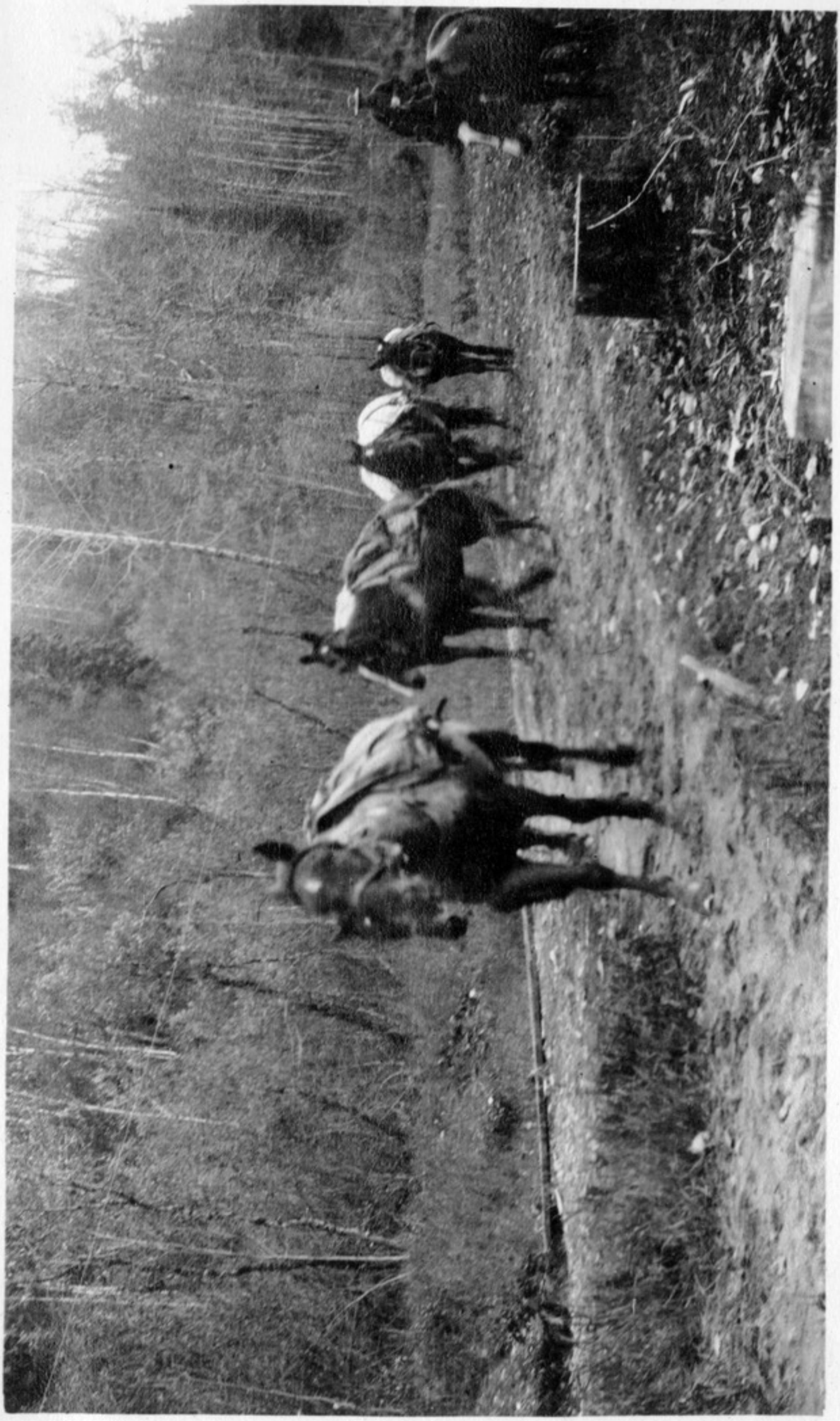

354.- 10/14/'17/2 P.M. - Haze - Bright - 3½" - 45

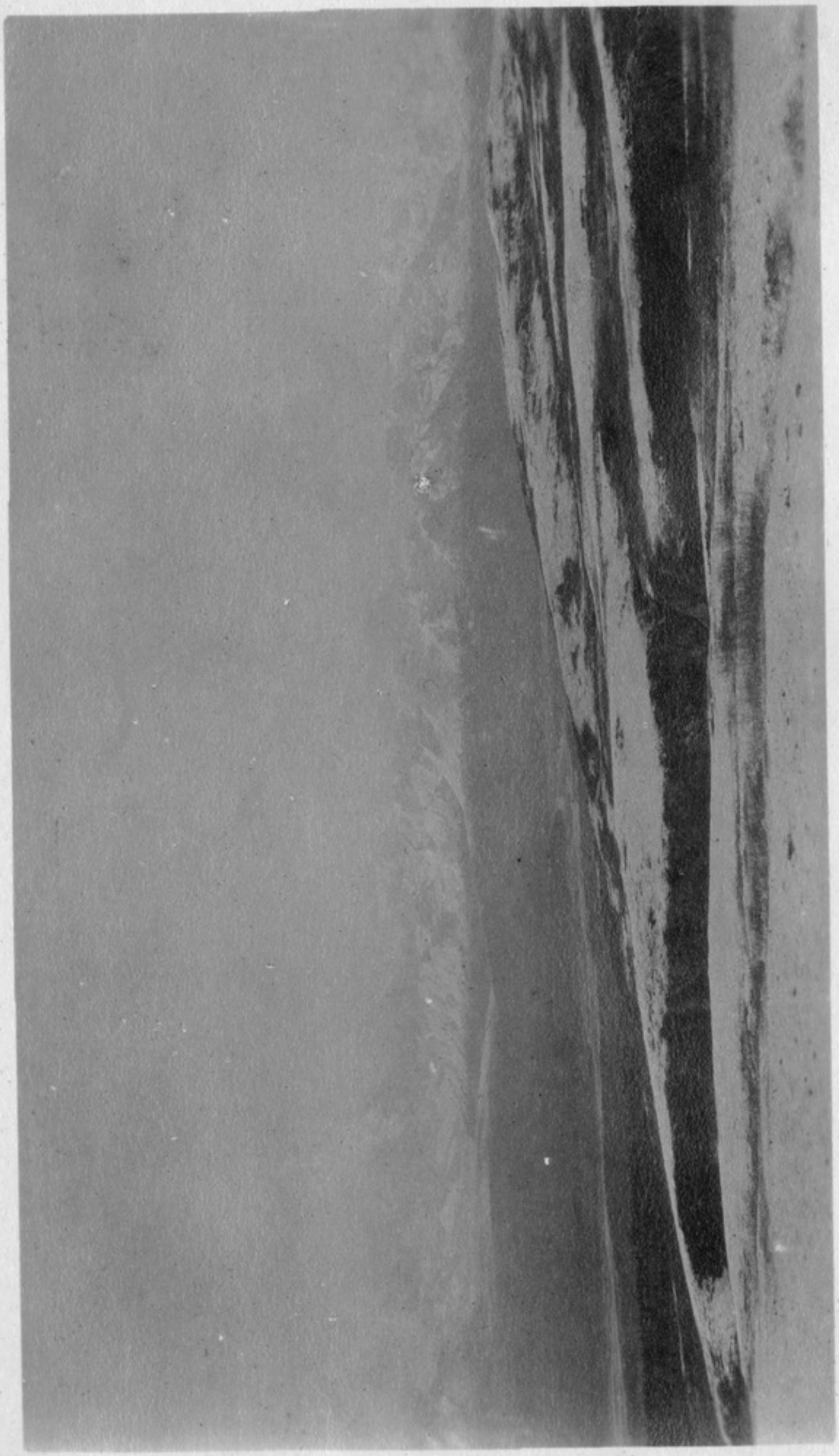

355.- 10/14/'17/2:00 P.M. - Haze - Bright - 1½" - 45

Mt McKinley from top of Chulitna Mts. opposite Mile 245 on line of Gov. R.R. in Alaska.

356 - 10/14/17 2:00 PM - Haze - Bright - 1" - 45

357.- 10/22/17 12:30 P.M. - Hope - Bright - 6" - 45

Looking up the Susitna River towards Mt. McKinley from the Right of Way (Mile 228) Gov. R.R. in Alaska.

358 - 10/22/17/2 P.M. - Clear - 1/25 - 8

A squaw Man's Brood - Talkeetna, Alaska.

359. - 11/5/17/3 30 P.M. - Hazey, No Clouds, Weak Light - 20" - 45

Looking towards Mt McKinley from top of Cliff at A.E.C. Camp 221 - Talkeetna Alaska

360. - 11/5/32 3:30 P.M. - Hazey, No Clouds - 20" - 45
Light weak

Looking up the Susitna River towards Mt McKinley from top of cliff at A.E.C. Camp #221 - Talkeetna, Alaska.

362. - 12/9/17/3:00 P.M. - V.D'K., Cl'dy. - 6.5 - 1/25

Departure of U.S. Transport "Crook". Last boat of 1917 season. Anchorage, Alaska.

365 - 11/19/17 - Brit. Lt. Clds. - 1/25 - 8

Chesterfield - Engle - Cohn - Stanton - Ryan.

Gang from U.S. Transport "Crook" on her last trip of 1917 season.

363 - 11/11/77 - Cloudy - 1/25 - 8

364.- 11/11/'17 - cl'dy. - 1/25 - 8

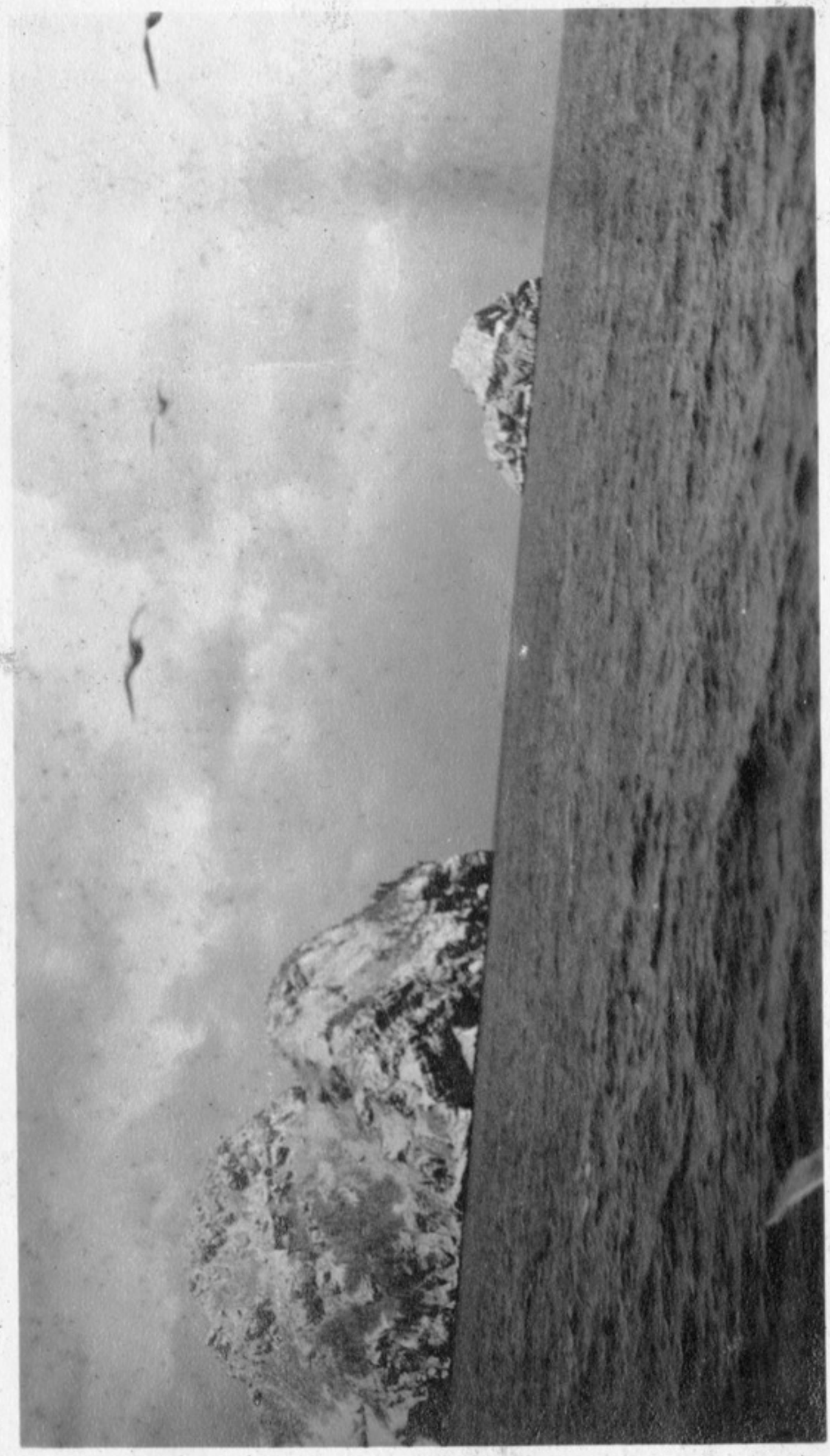

The old Tent Town

Ball game in old Tent Town
July 4th 1915

Old Tent Town in May 1915

B97.22.260

Anchorage, Alaska - 1915 -

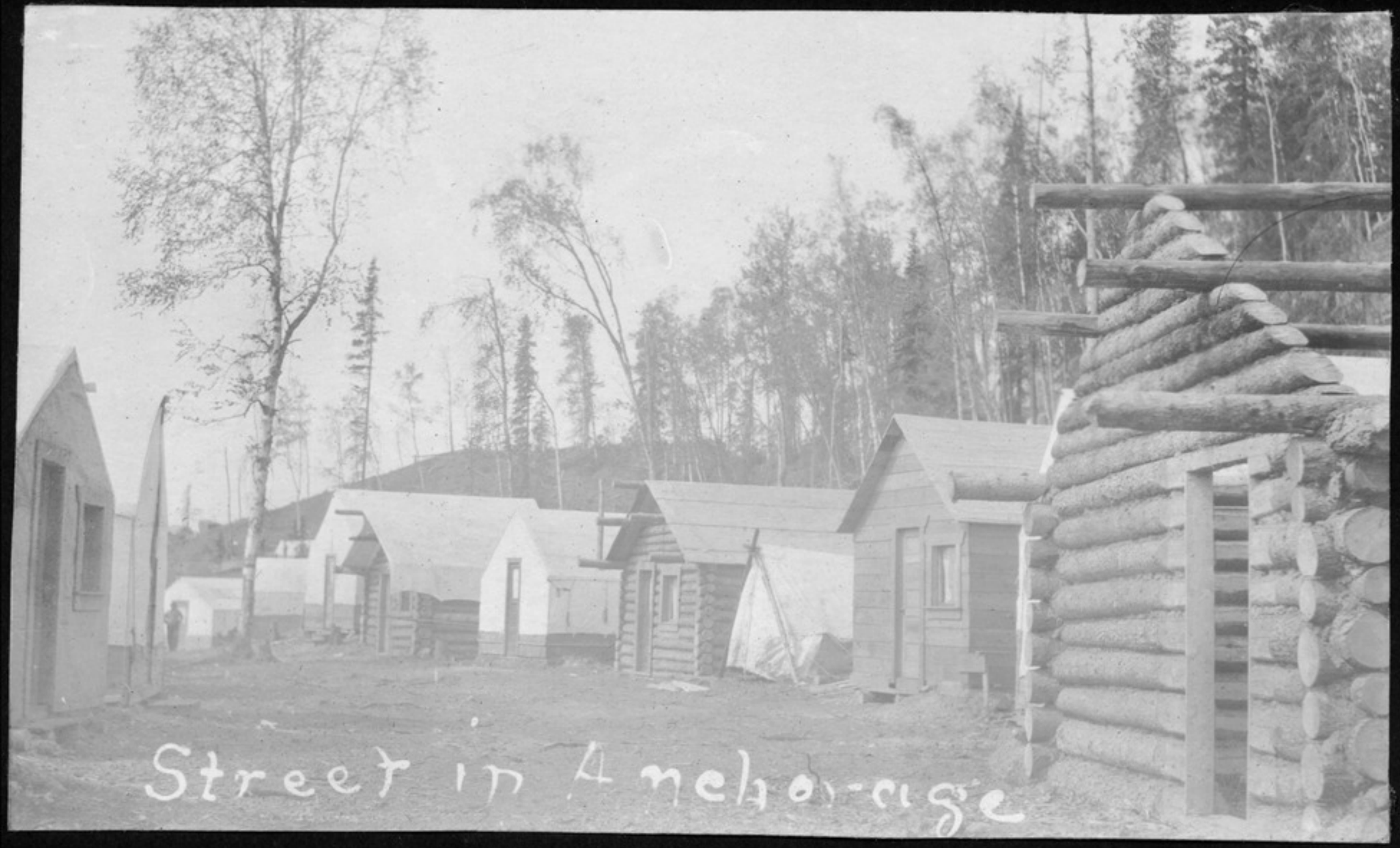

Street in old Tent Town 1915

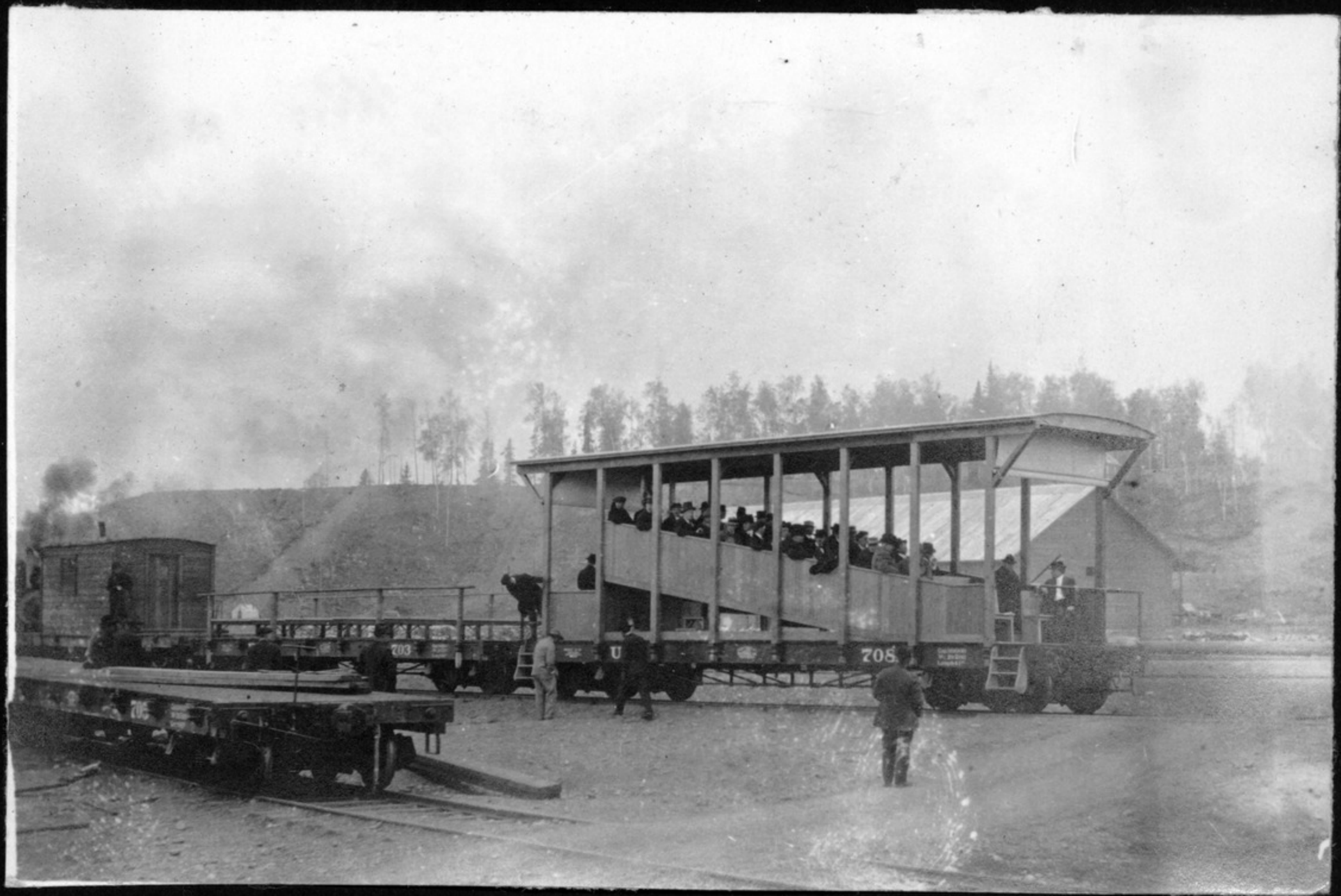

"The Sourdough" at Anchorage, Alaska
1916

"The Sour Dough" at Matanuska Jct. 1916

Water Front, A.E.C. Terminal Yards - 1917
Anchorage, Alaska

Hospital and Social Hall, A.E.C. Terminal Yards,
Anchorage, Alaska - 1916 -

Looking across mouth of Ship Creek from
A.E.C. Terminal Yards, Anchorage, Alaska
-1916-

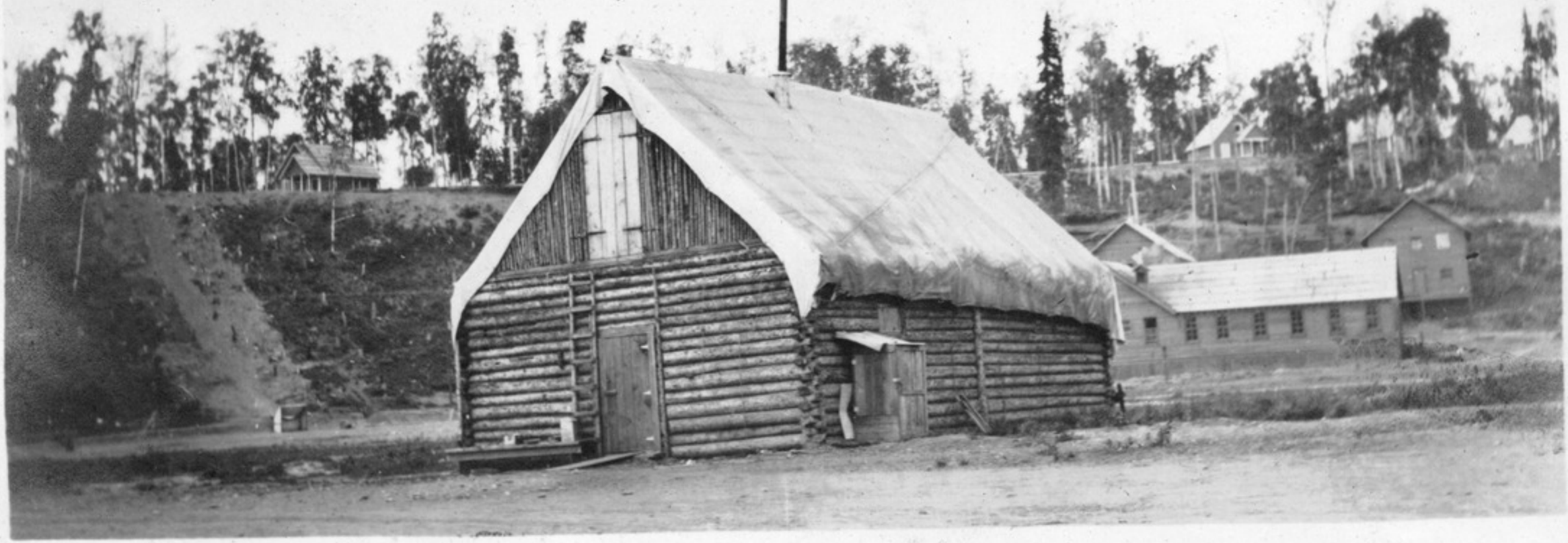

Old Commissary Bldg., A.E.C. Terminal Yards, Anchorage, Alaska

Looking East in A.E.C. Terminal Yards, Anchorage Alaska. Showing first snow of season about Sept. 15-1916

– A.E.C. Terminal Yards - 1917 –
Anchorage, Alaska

– A.E.C. Terminal Yards – 1917 –
Anchorage, Alaska

— A.E.C. Terminal Yards — 1917 —
Anchorage, Alaska

Opening ball game Anchorage

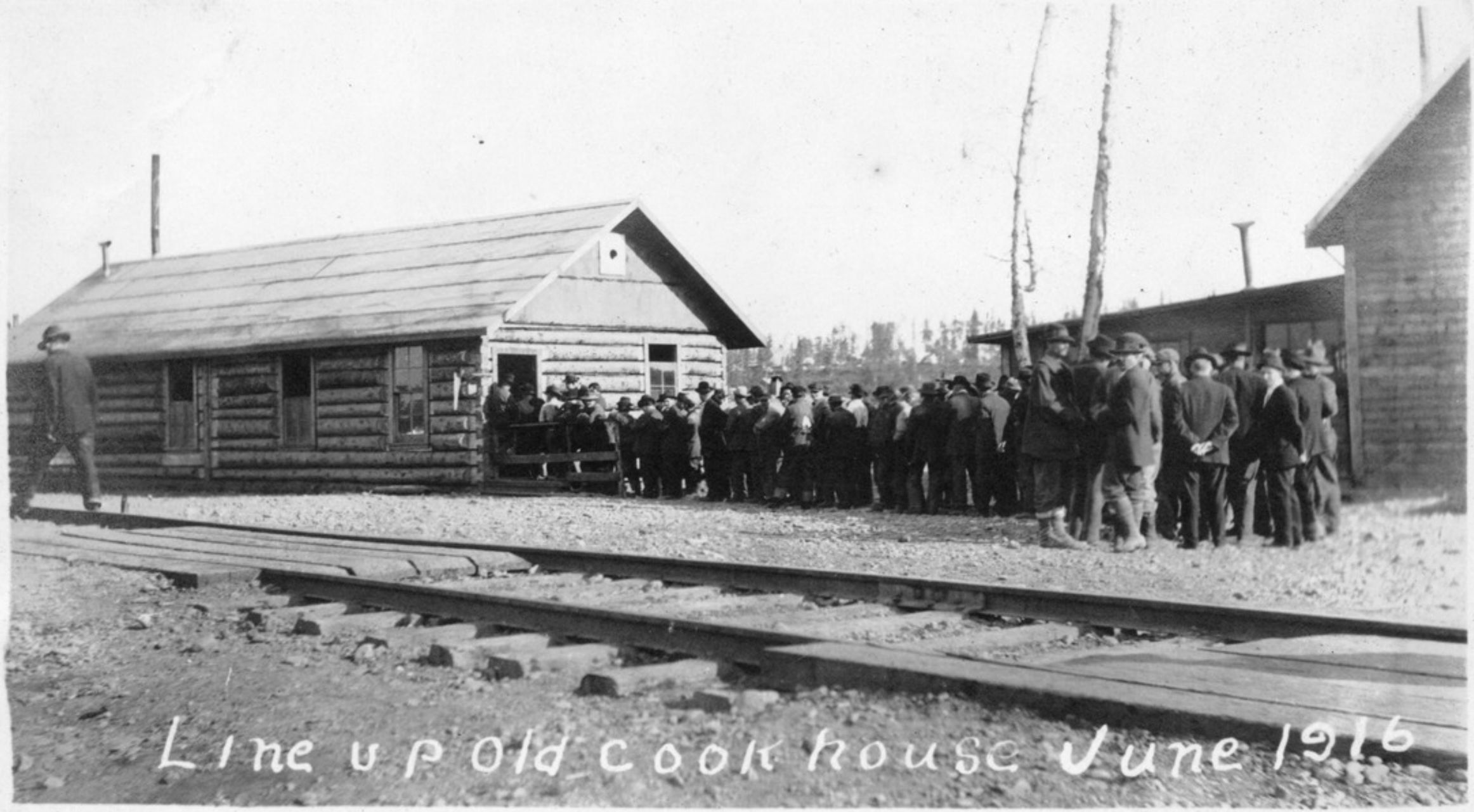
Line up Old Cook house June 1916

U. S. Forester's Camp at Anchorage, Alaska

Free Camping Ground south of Anchorage, Alaska
— 1916

1916

Street Scene, Anchorage, Alaska

Labor Temple, Anchorage, Alaska
Built 1915 – Burned 1916

View at foot of Fifth Ave., Anchorage, Alaska
- 1917 -

Scene at foot "C" St. hill
during Labor Strike on Gov. R.R.
in Alaska - 1916

Float from 1916 Labor Day Parade,
Anchorage, Alaska.

- Easter Sunday 1917 -

Looking North across mouth of Ship Creek from Mayhew's Residence
Anchorage, Alaska

546

Easter Sunday 1917

7/22/'16

4/4/17

4/4/17

Dec. 1916

G. A. Stanton

Jan. 1917

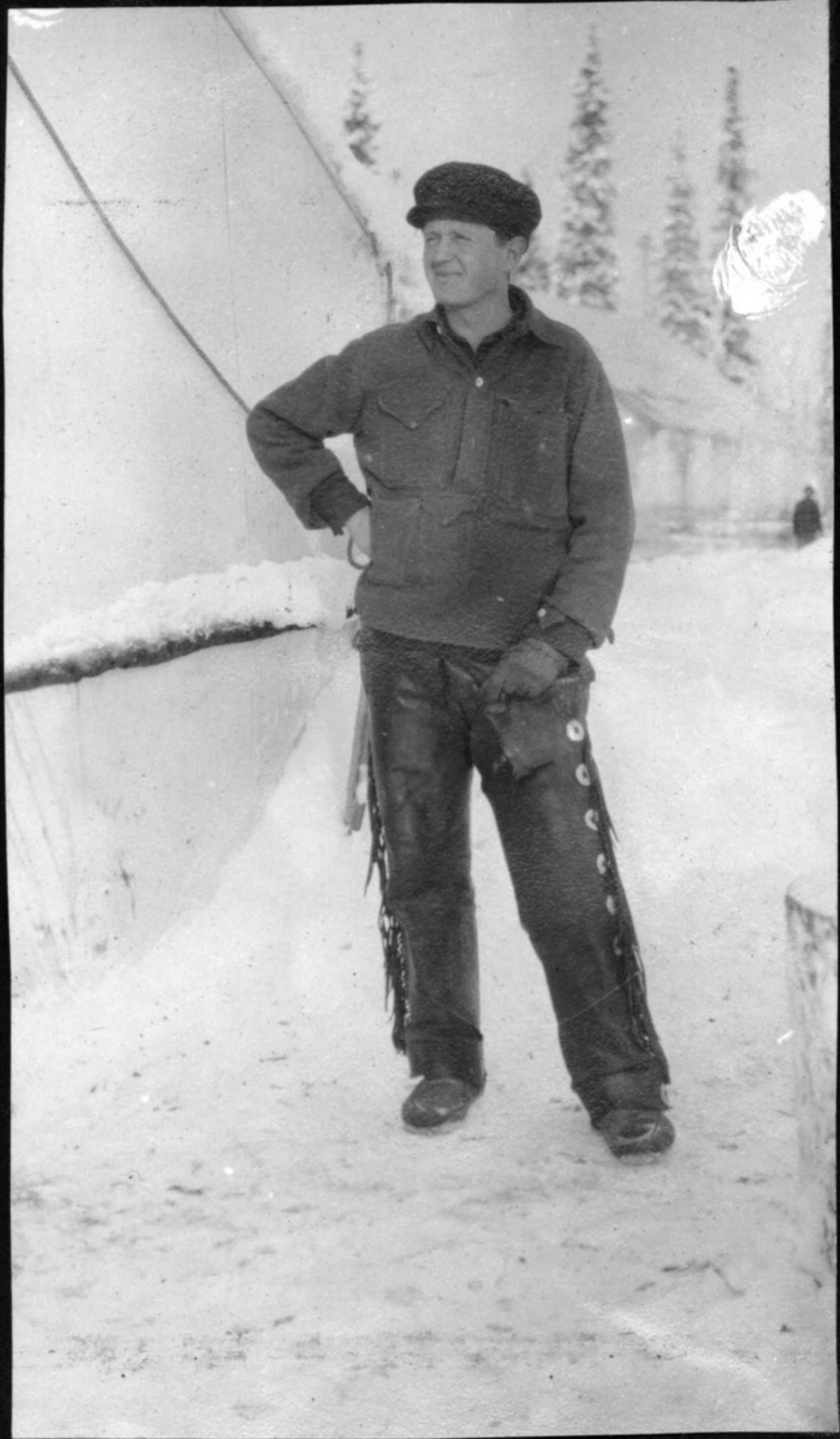

Boyd Leedy

4/4/'17

S.K. Sharpless

1916

M. of W. Engineering Gang - Anchorage, Alaska,

11/8/'17

Panama Jim ★ F.U. Mayhew G.A. Stanton ★ Jim Kawn ★ Fred Kilyman Shorty Appelby N.W. Engle ★ Gus Cohn ★

★ Leaving for the Outside on last boat of season
Anchorage, Alaska

#601
Anchorage. Alas. May 5 1915.