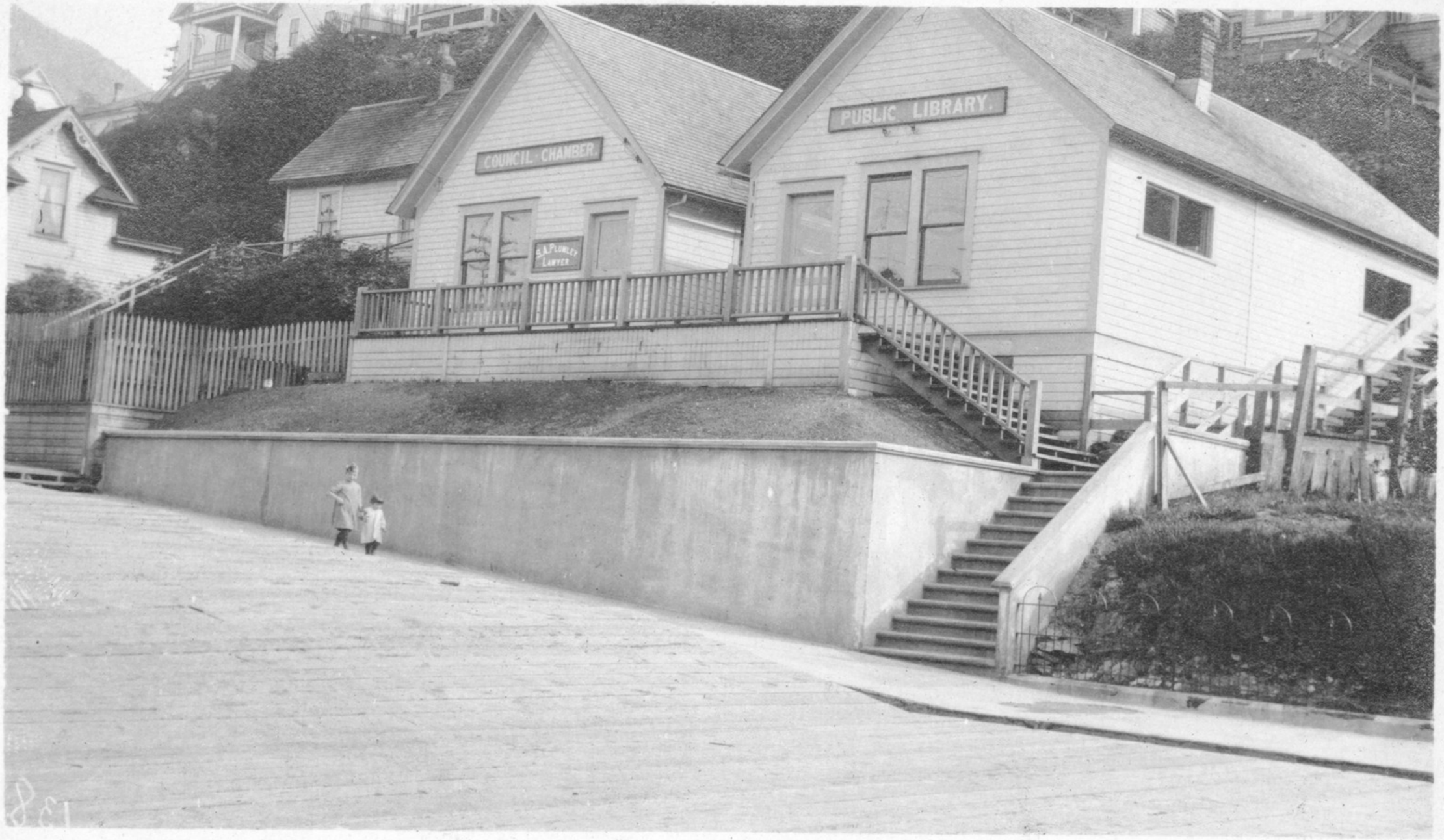

138 - 5/18/15

Ketchikan, Alaska