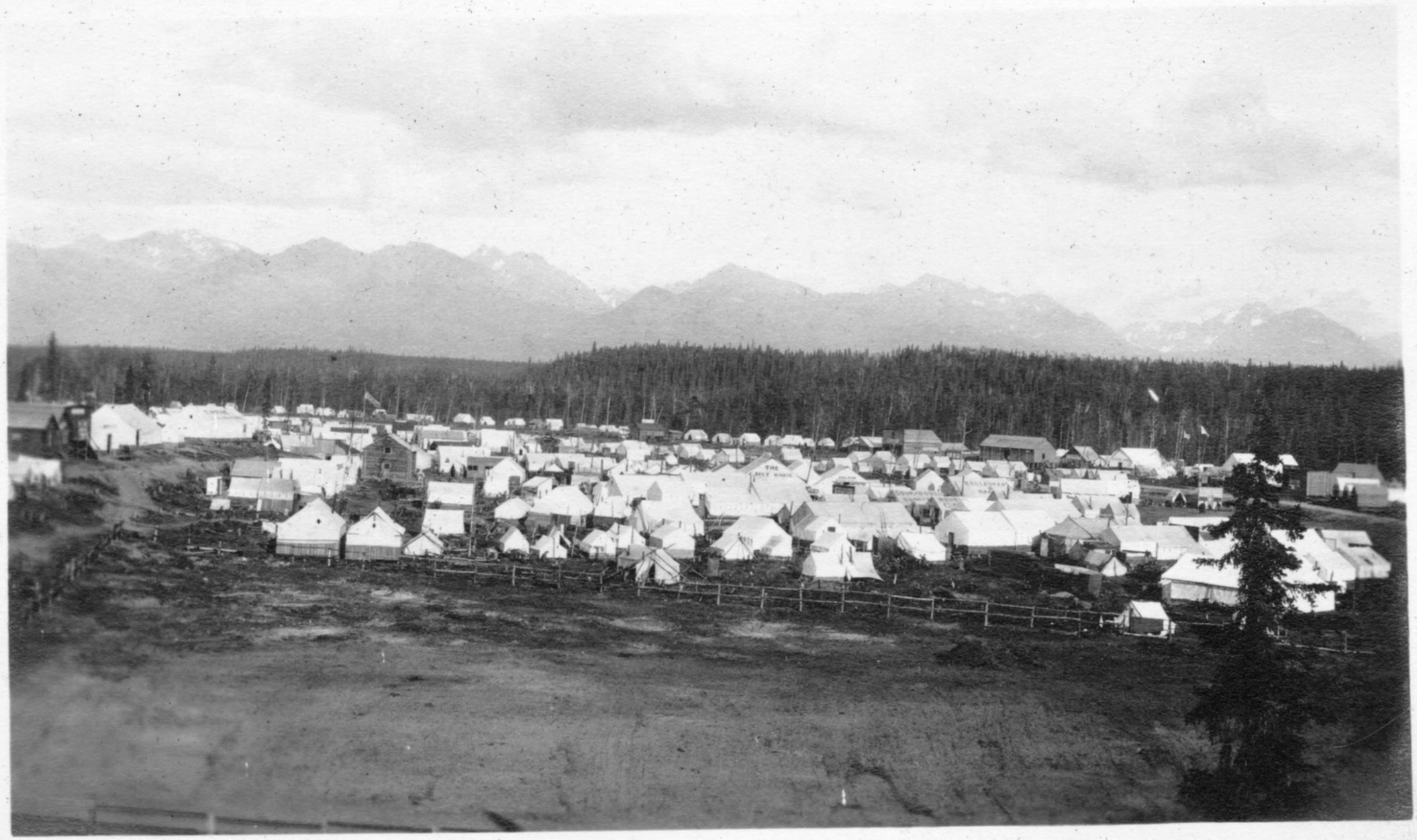

Tent Town from hill on North

Ship Creek (Anchorage), Alaska

157 - 6/27/15