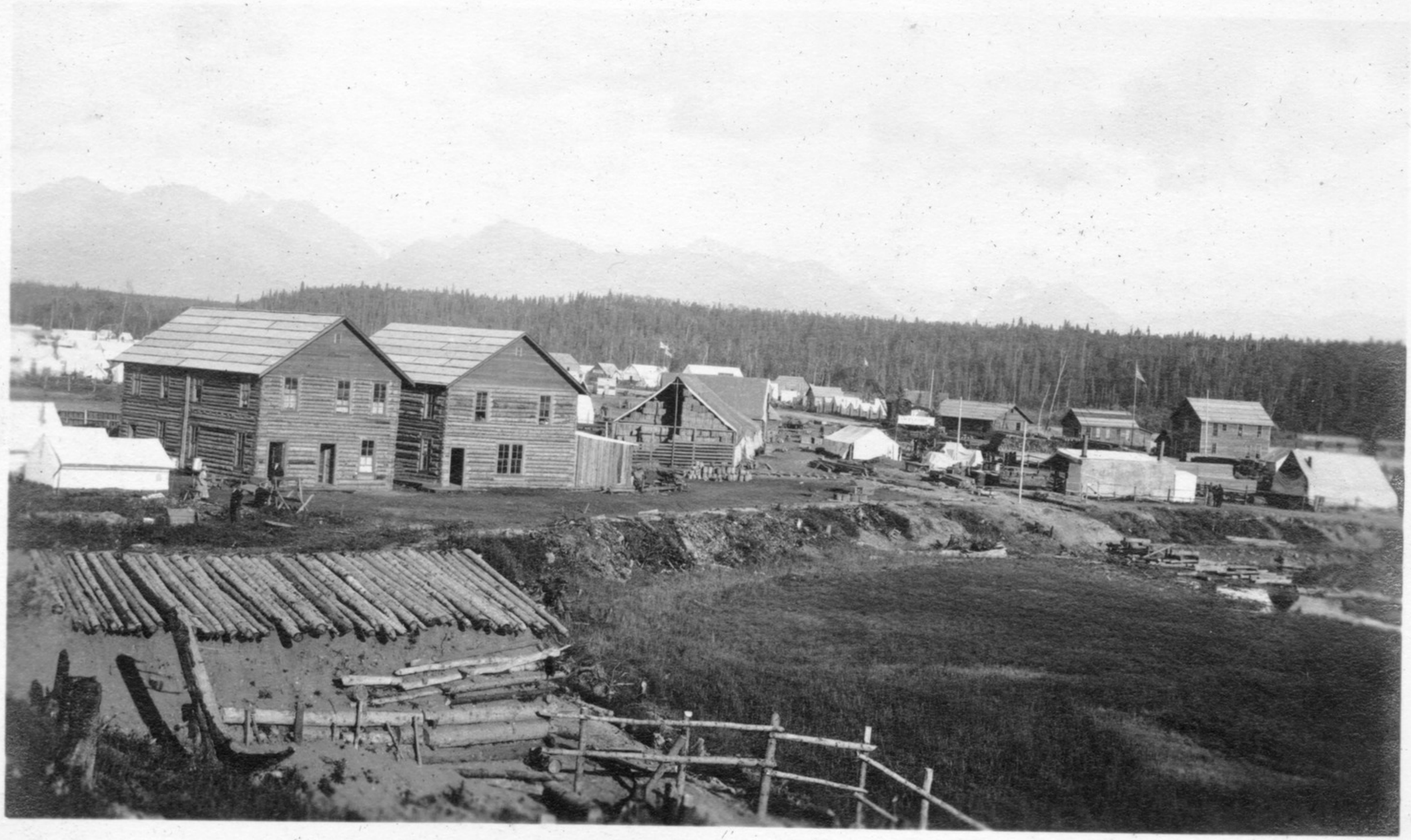

160 - 6/27/15