Bohunk Camps, Ship Creek (Anchorage), Alaska

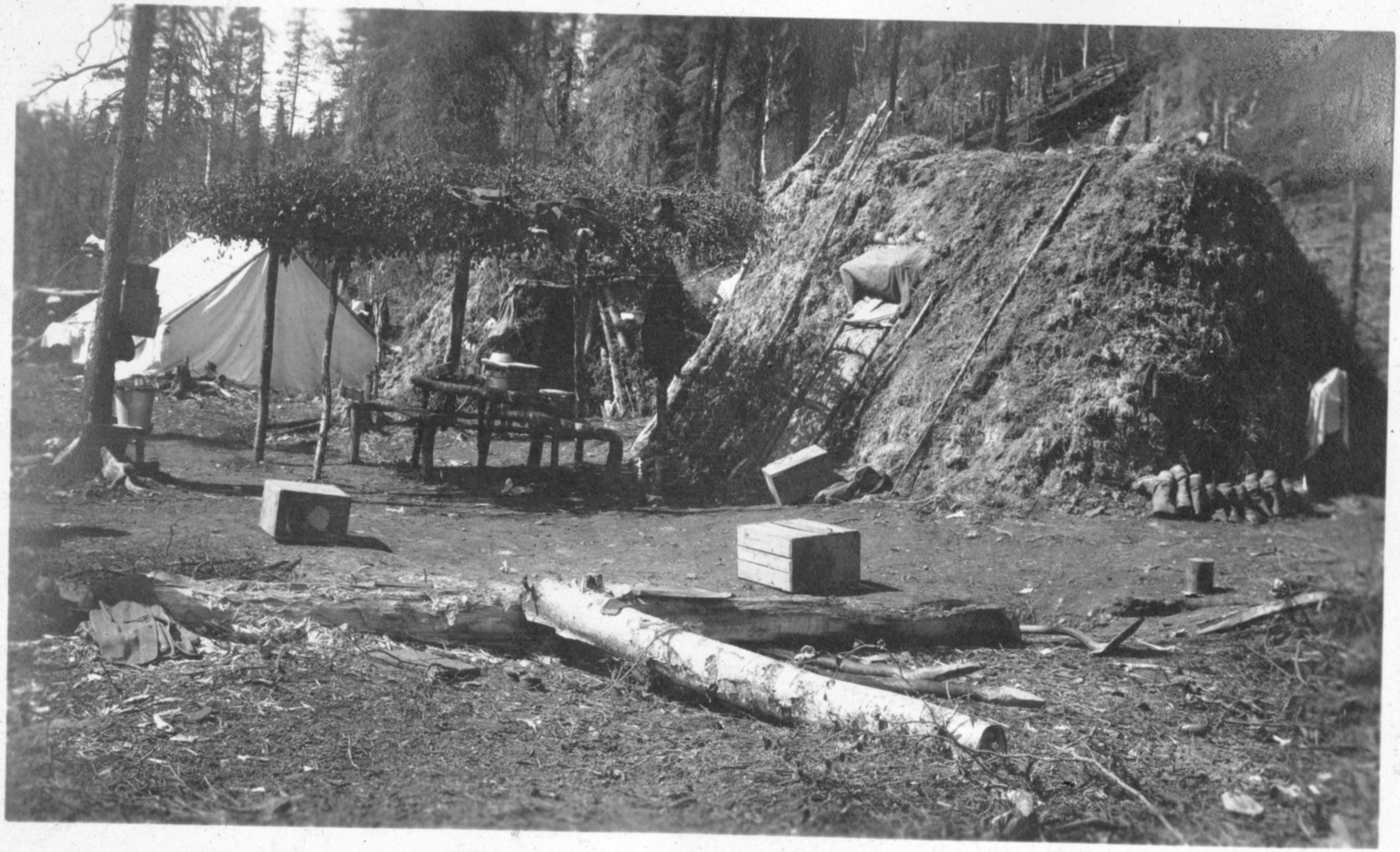

172 - 7/5/15