174 - 7/5/15

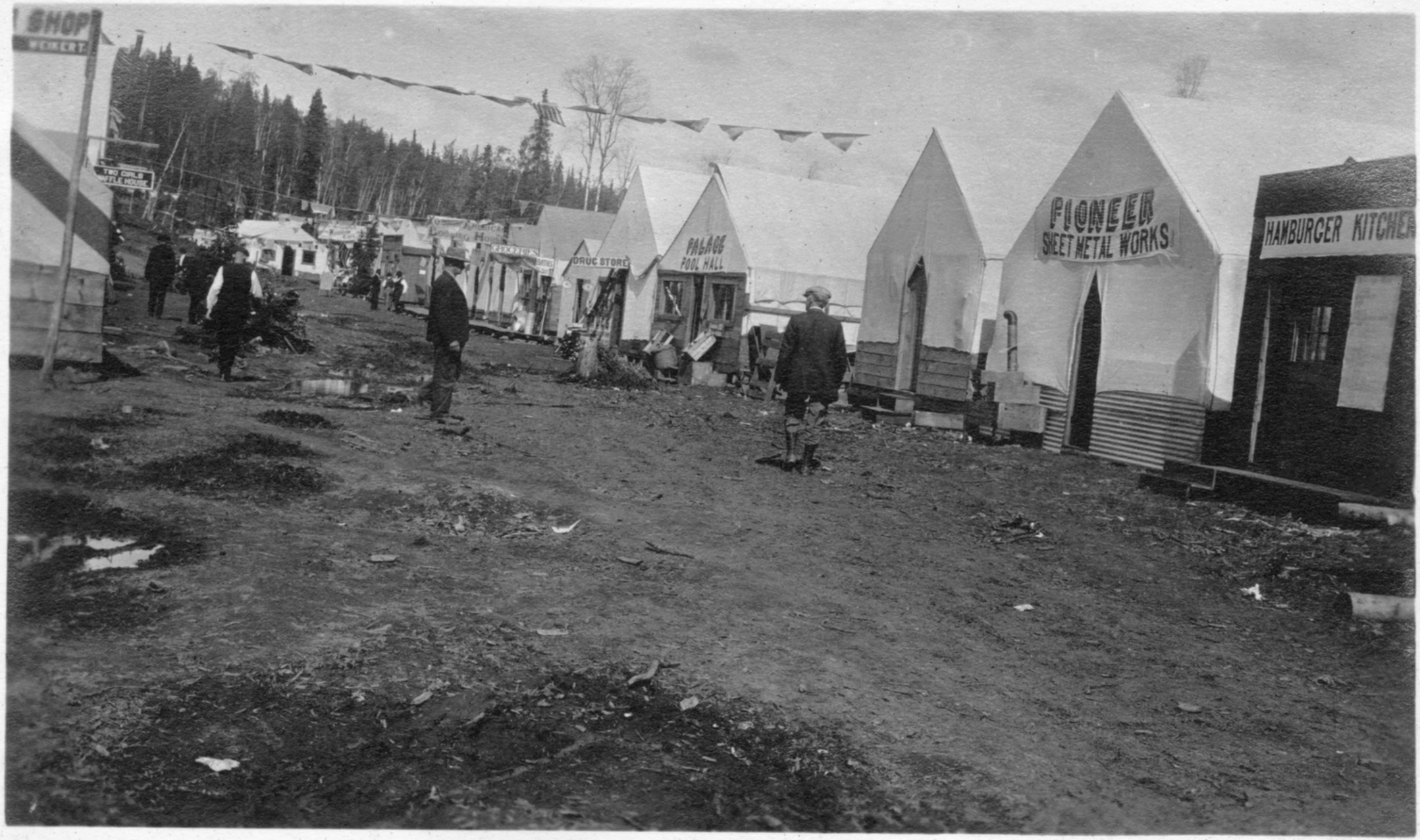

Street Scene