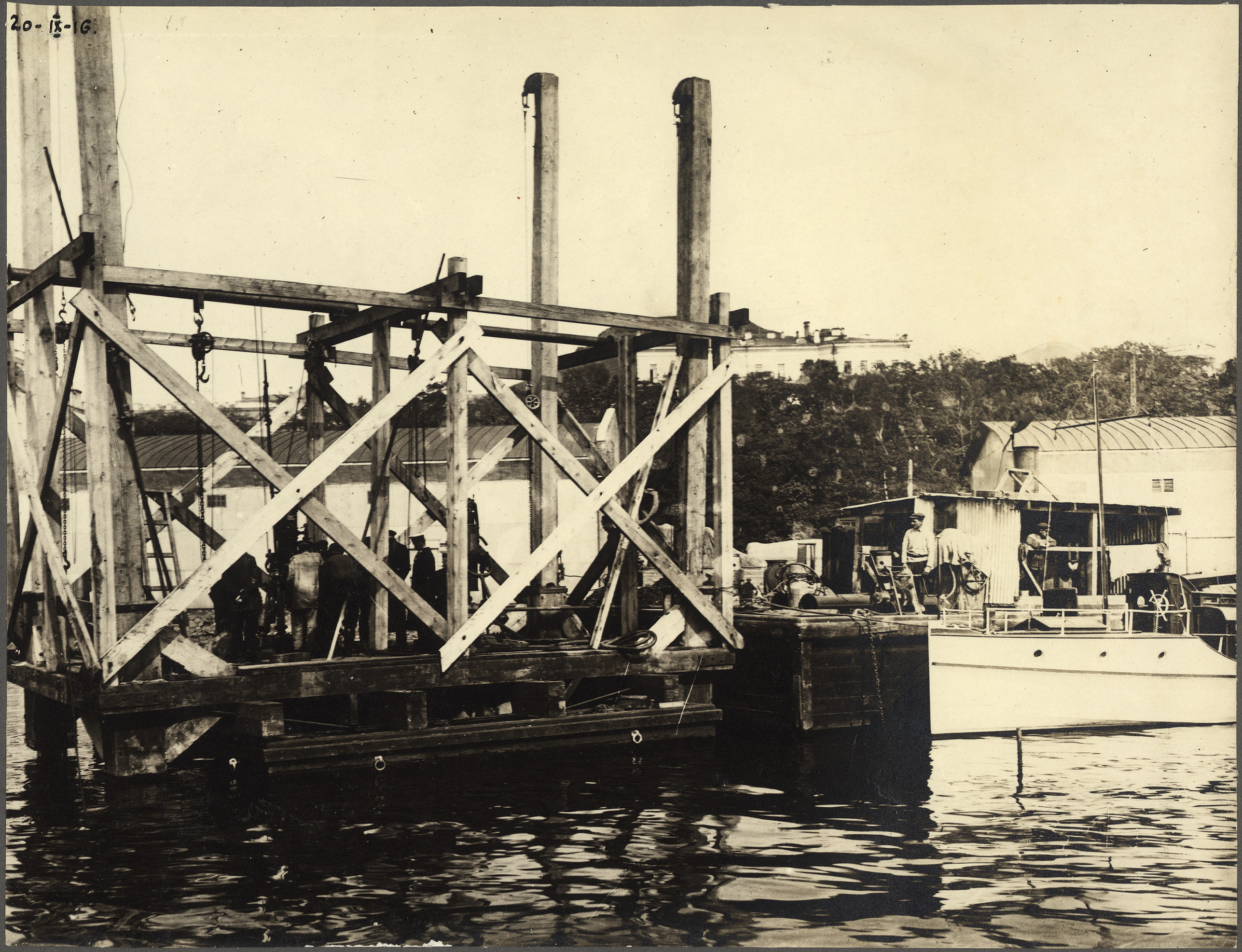20-IX-16.