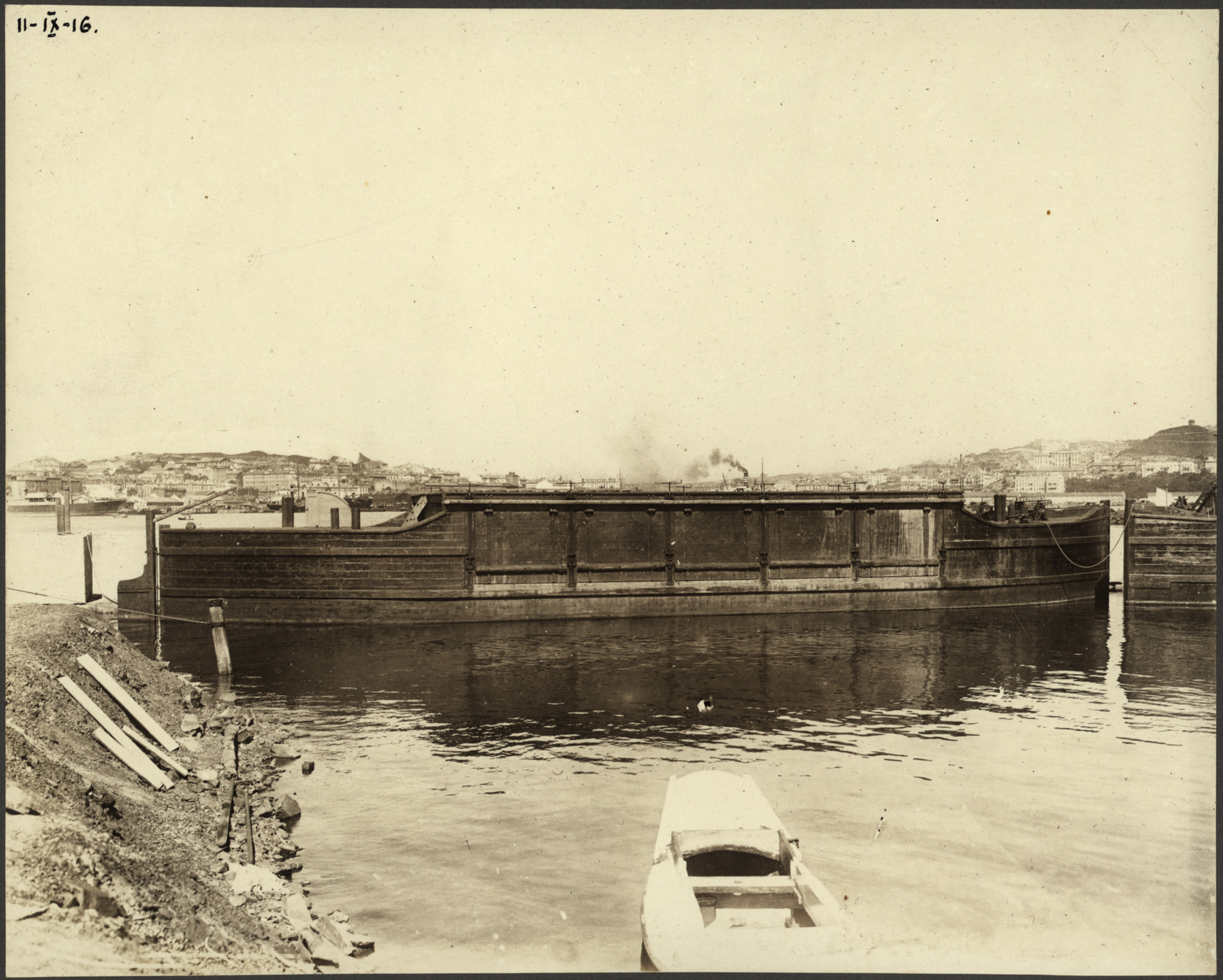11-IX-16.