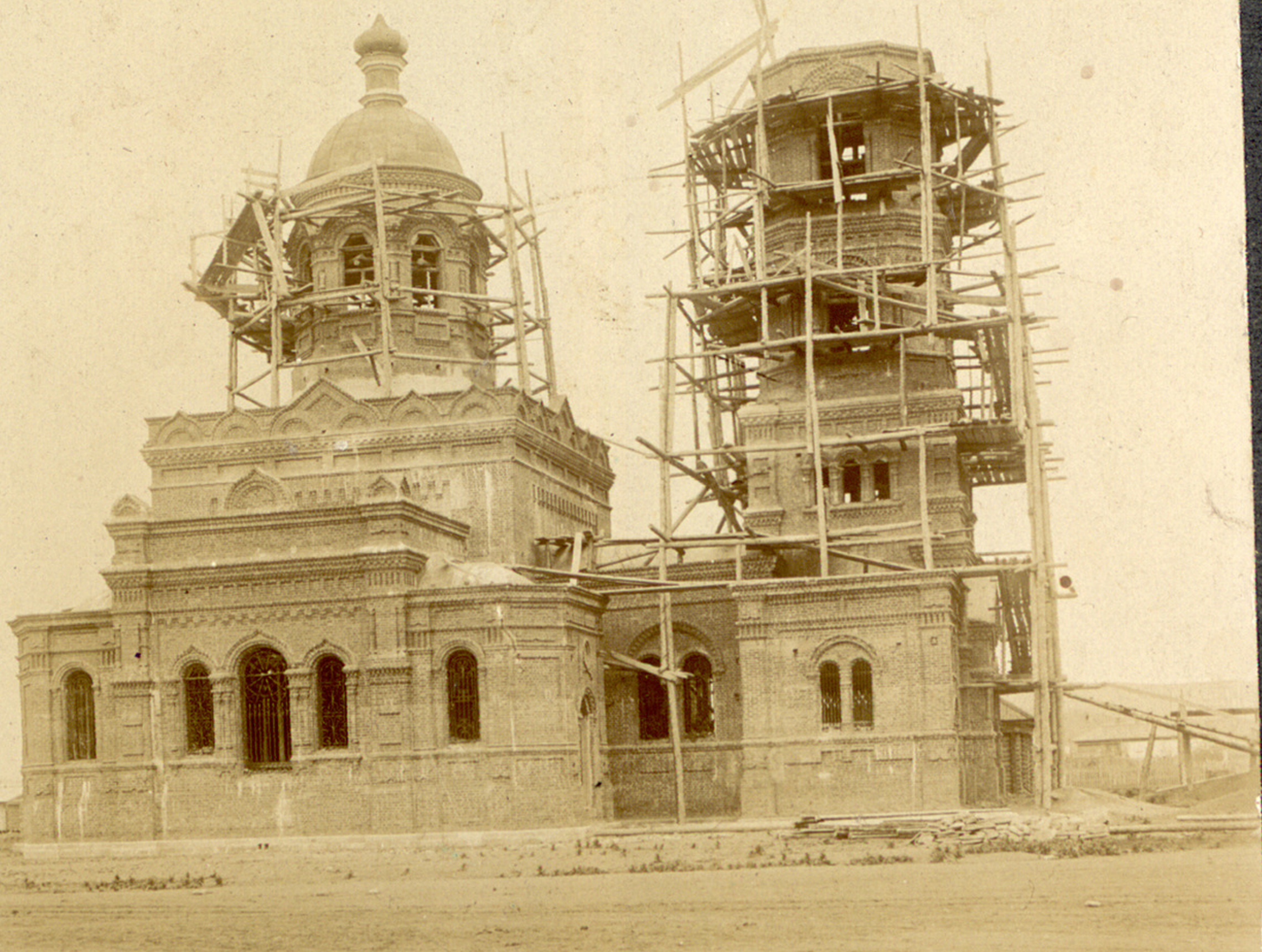

257-107