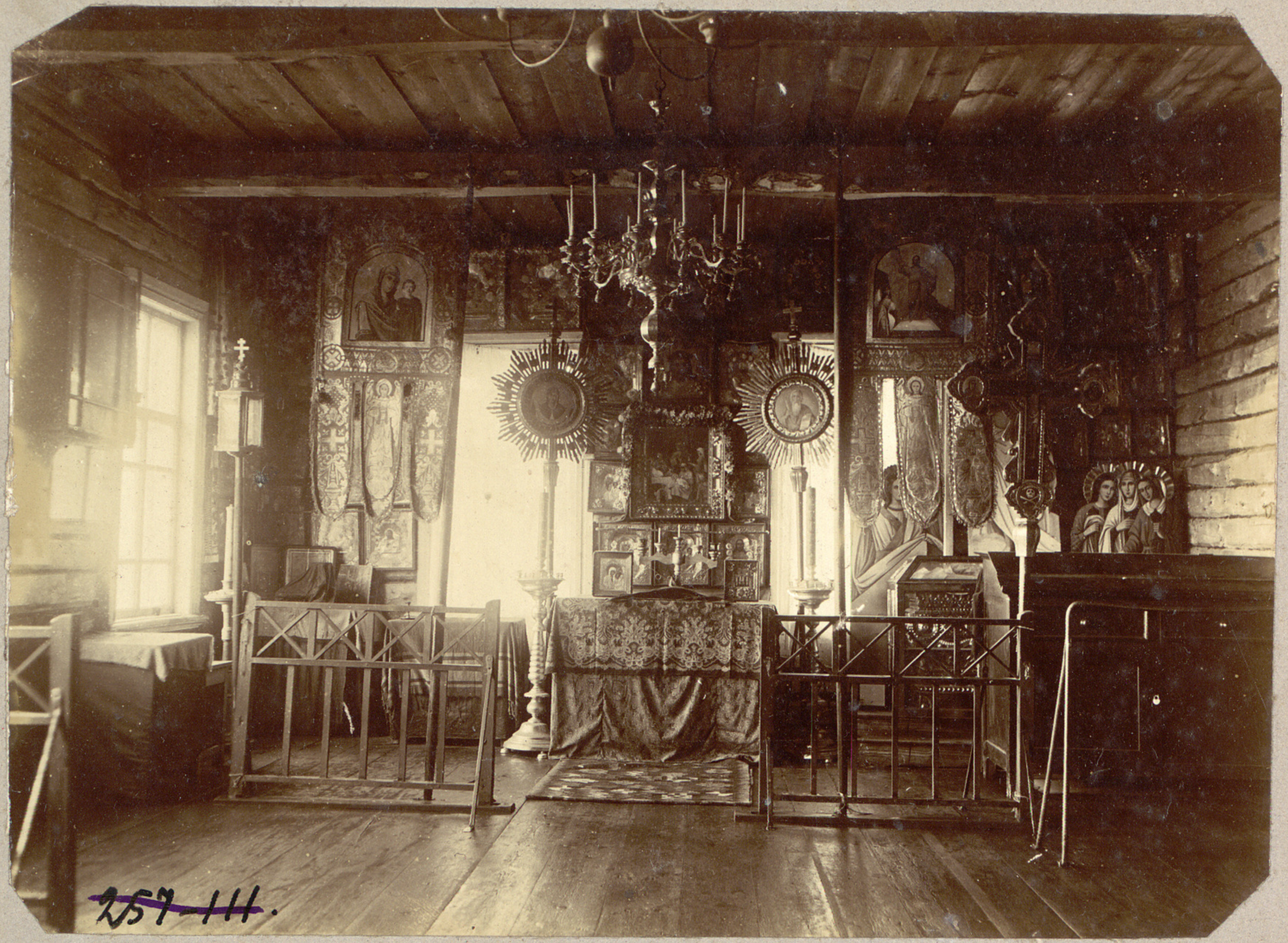

257-111.