ほんあらまし
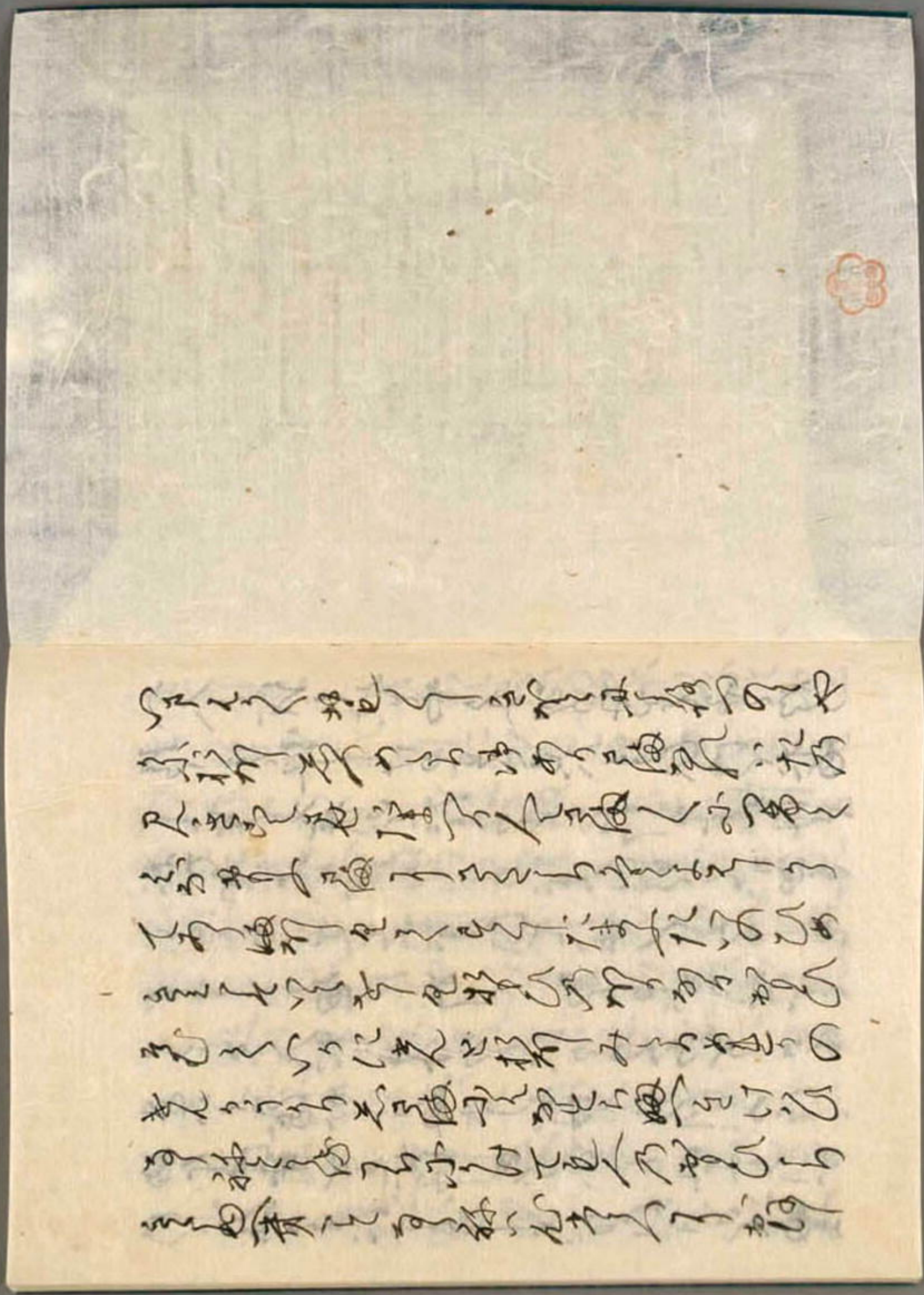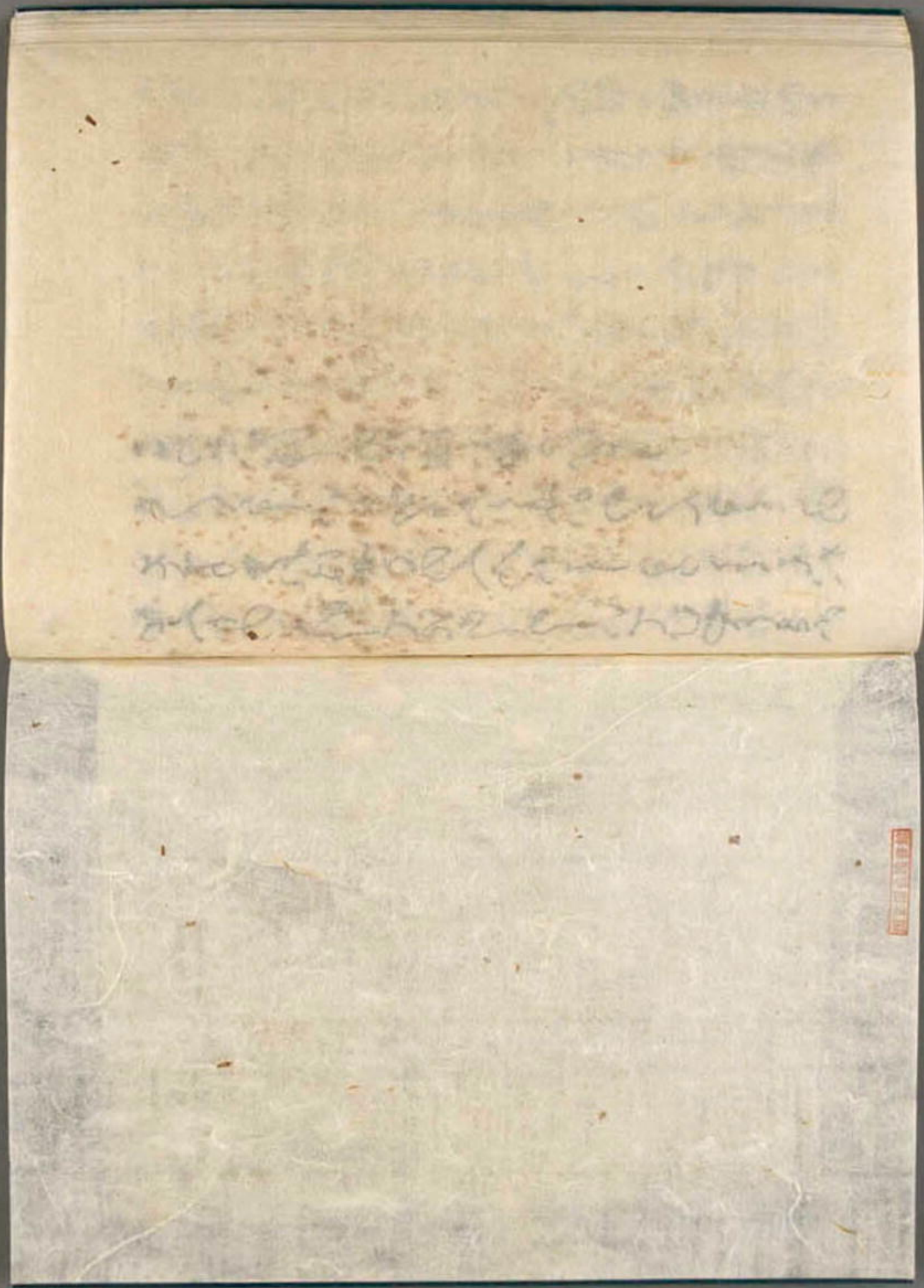
WA 7
263