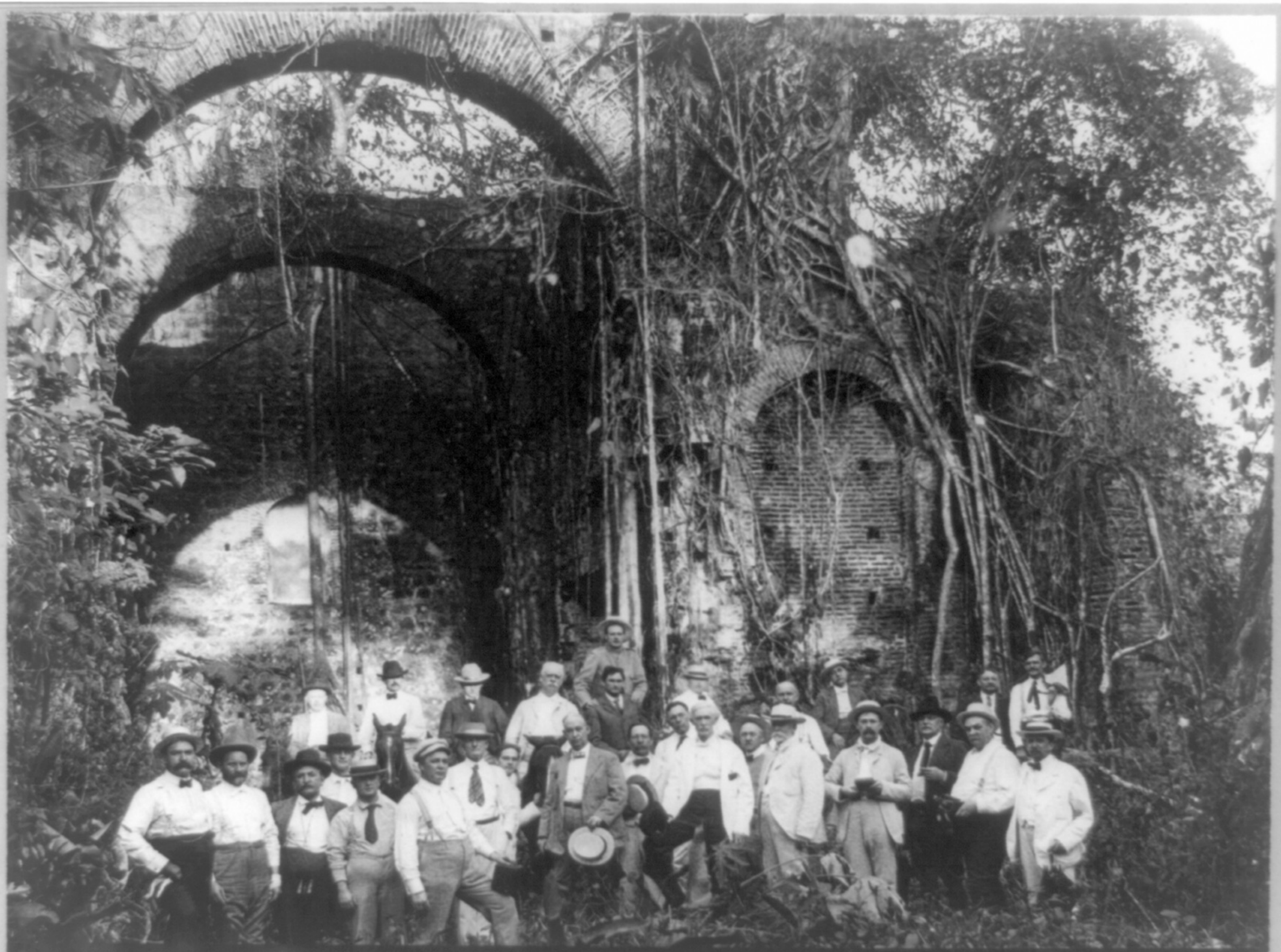

.181-B Congressional Party in Convent Ruins, Old Panama, March 1907.