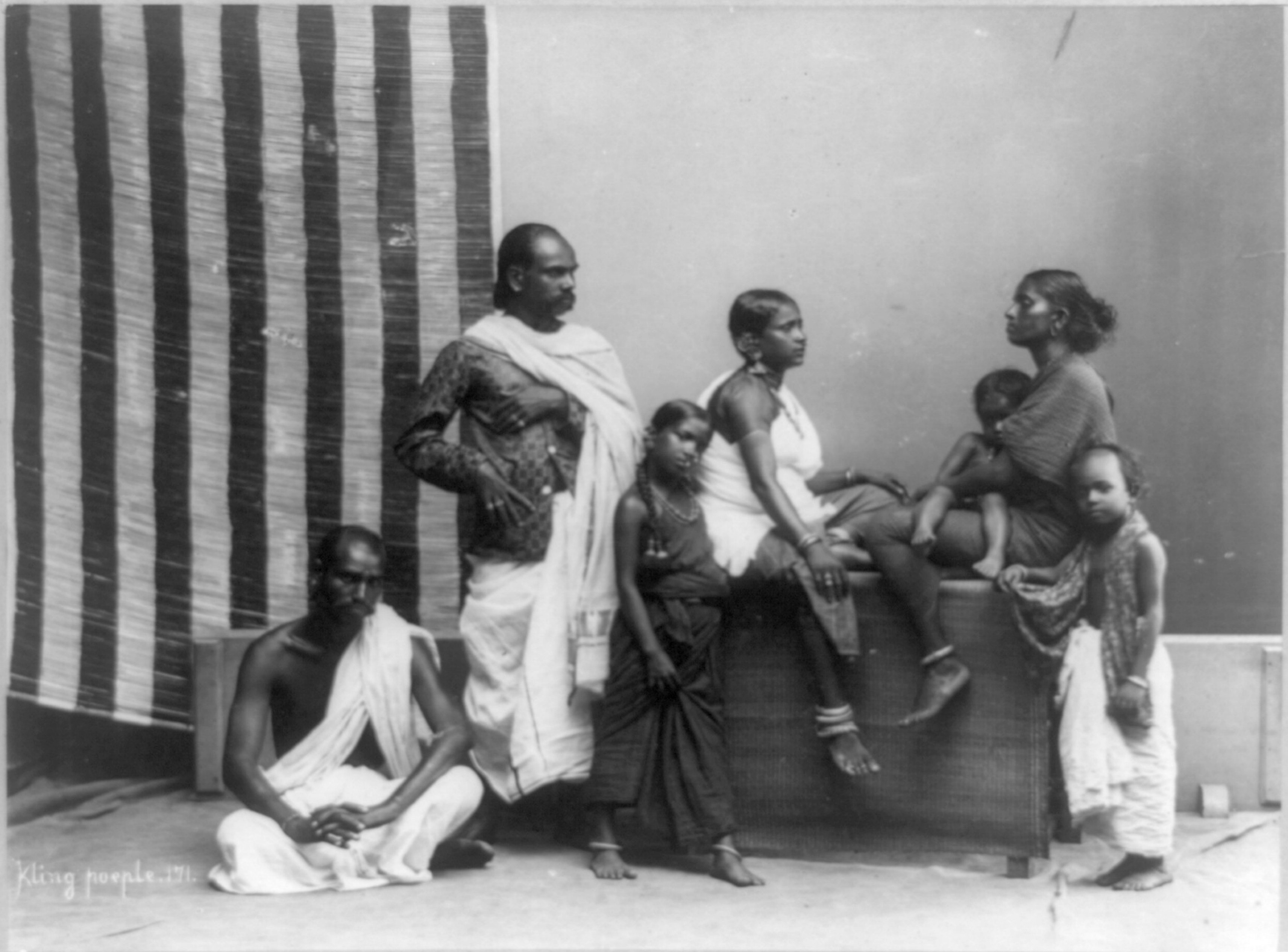
Kling people. 171.