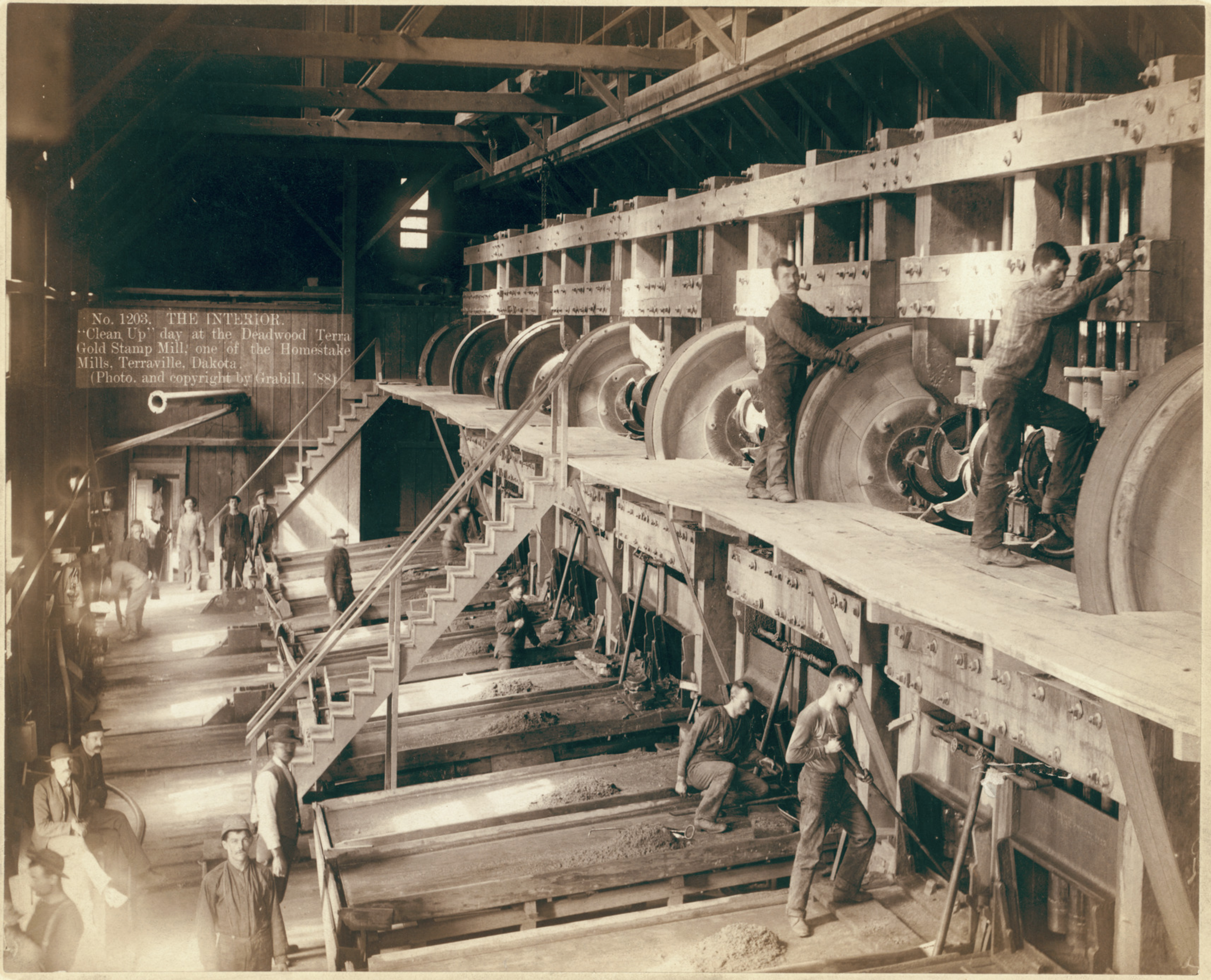

No. 1203. THE INTERIOR.
"Clean Up" day at the Deadwood Terra Gold Stamp Mill, one of the Homestake Mills, Terraville, Dakota.
(Photo. and copyright by Grabill, '88.)