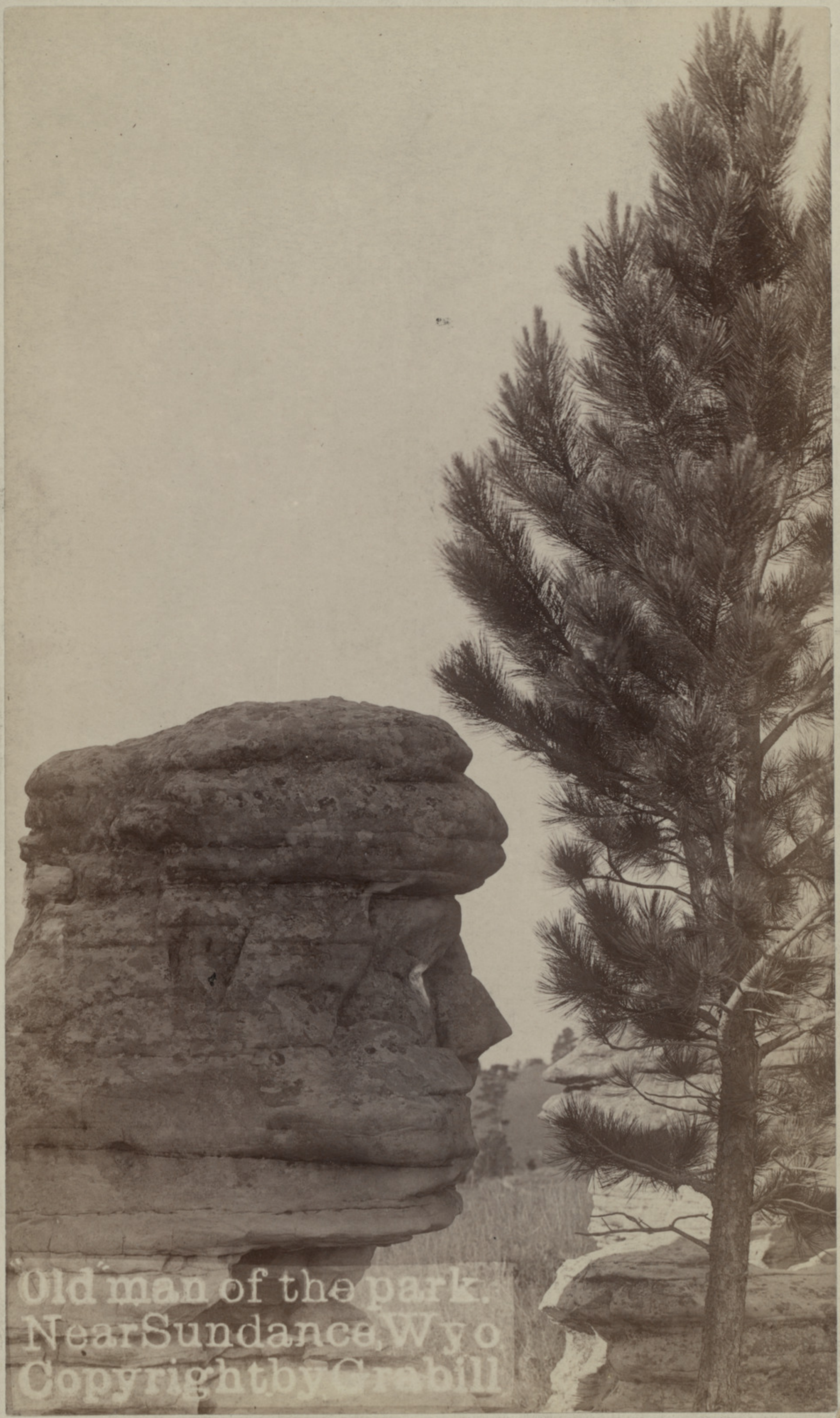

NO. 393.