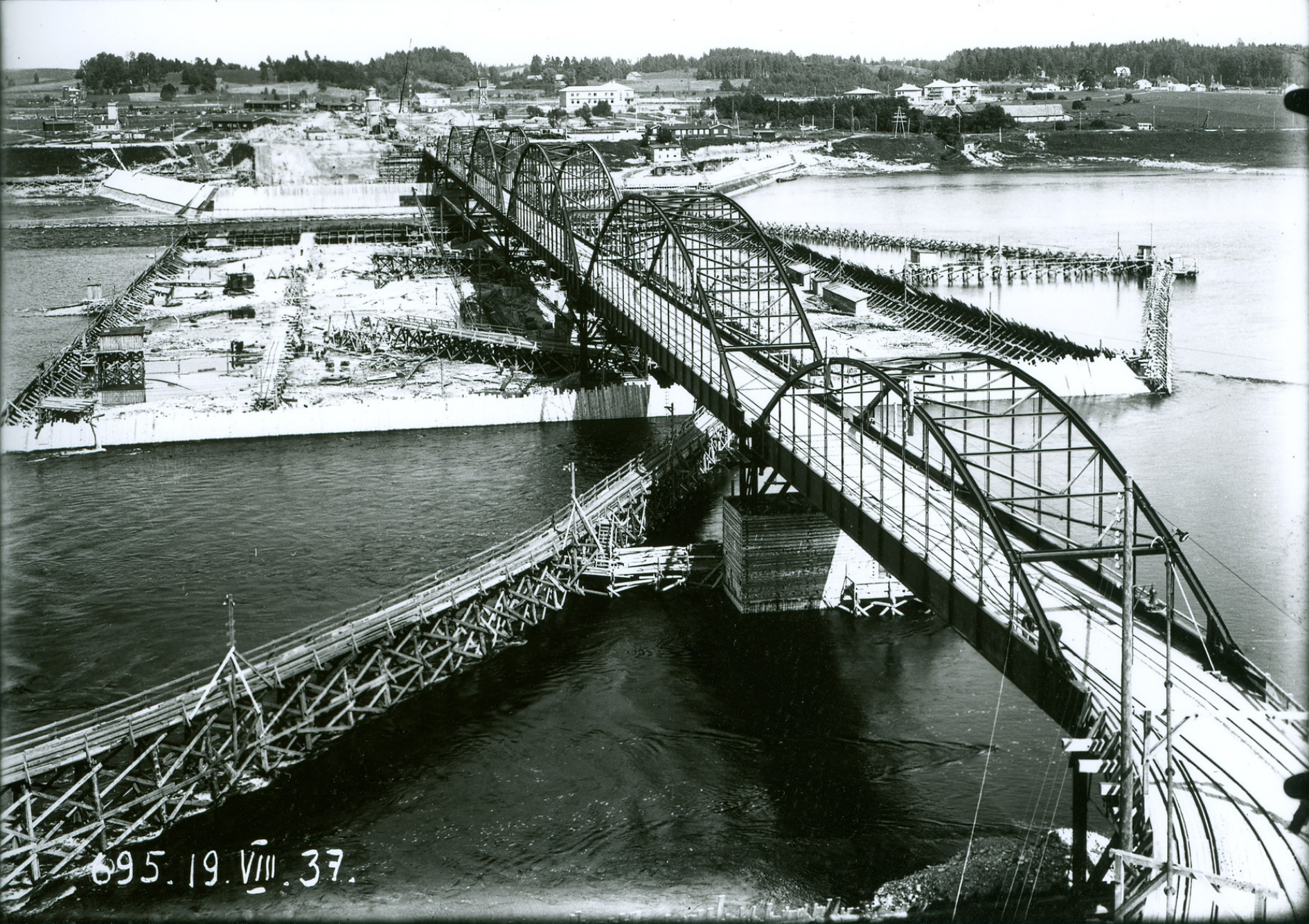
695. 19. VIII. 37.