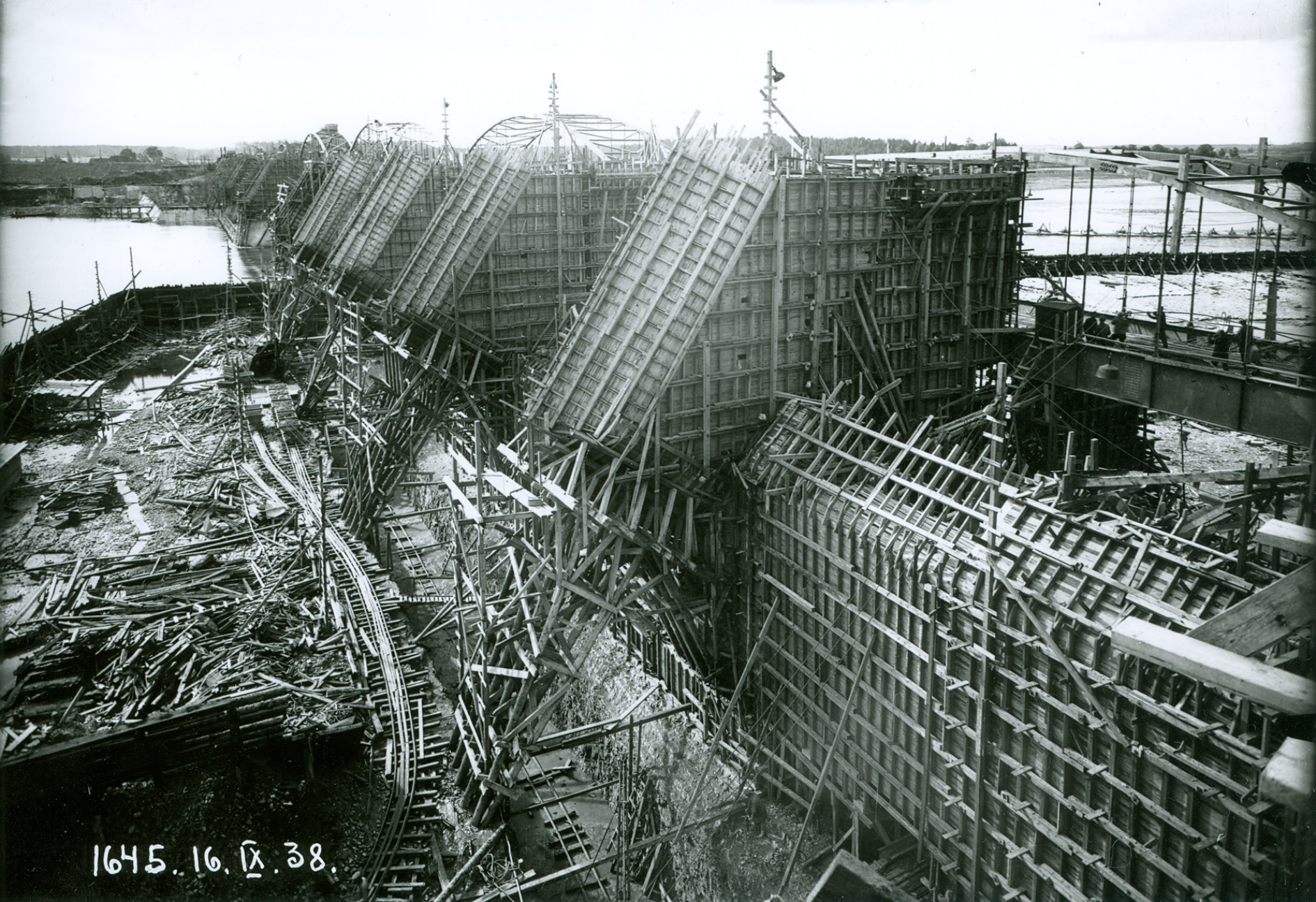
1645. 16. IX. 38.