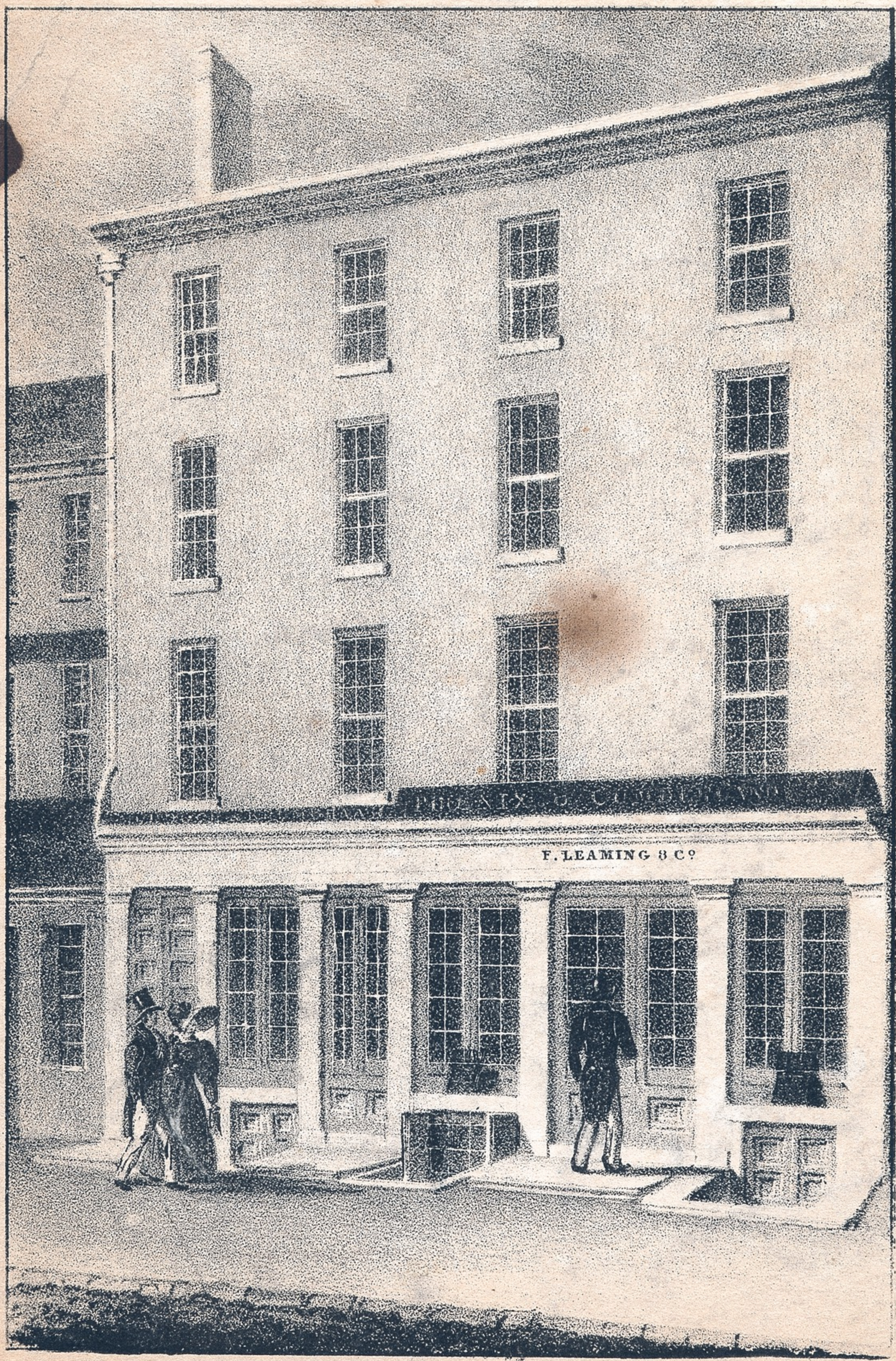

from Cullas & Inman Press.