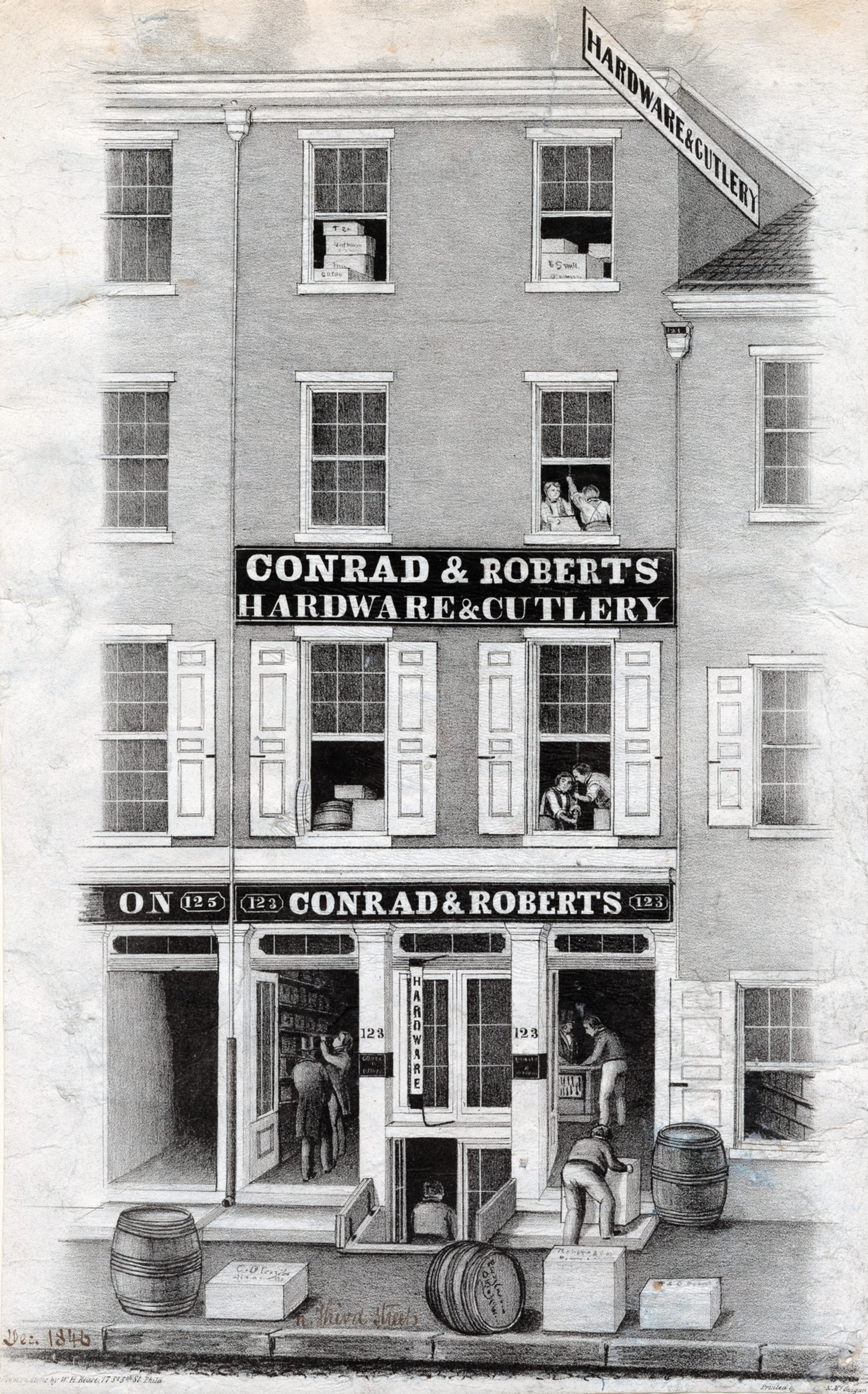
HARDWARE & CUTLERY
CONRAD & ROBERTS
HARDWARE & CUTLERY
ON 125 123 CONRAD & ROBERTS 123
123
HARDWARE
123
n. Third Sts
Dec. 1846
Lithographed on stone by W. H. Beare, 17 S. 5th St. Phila
Printed by