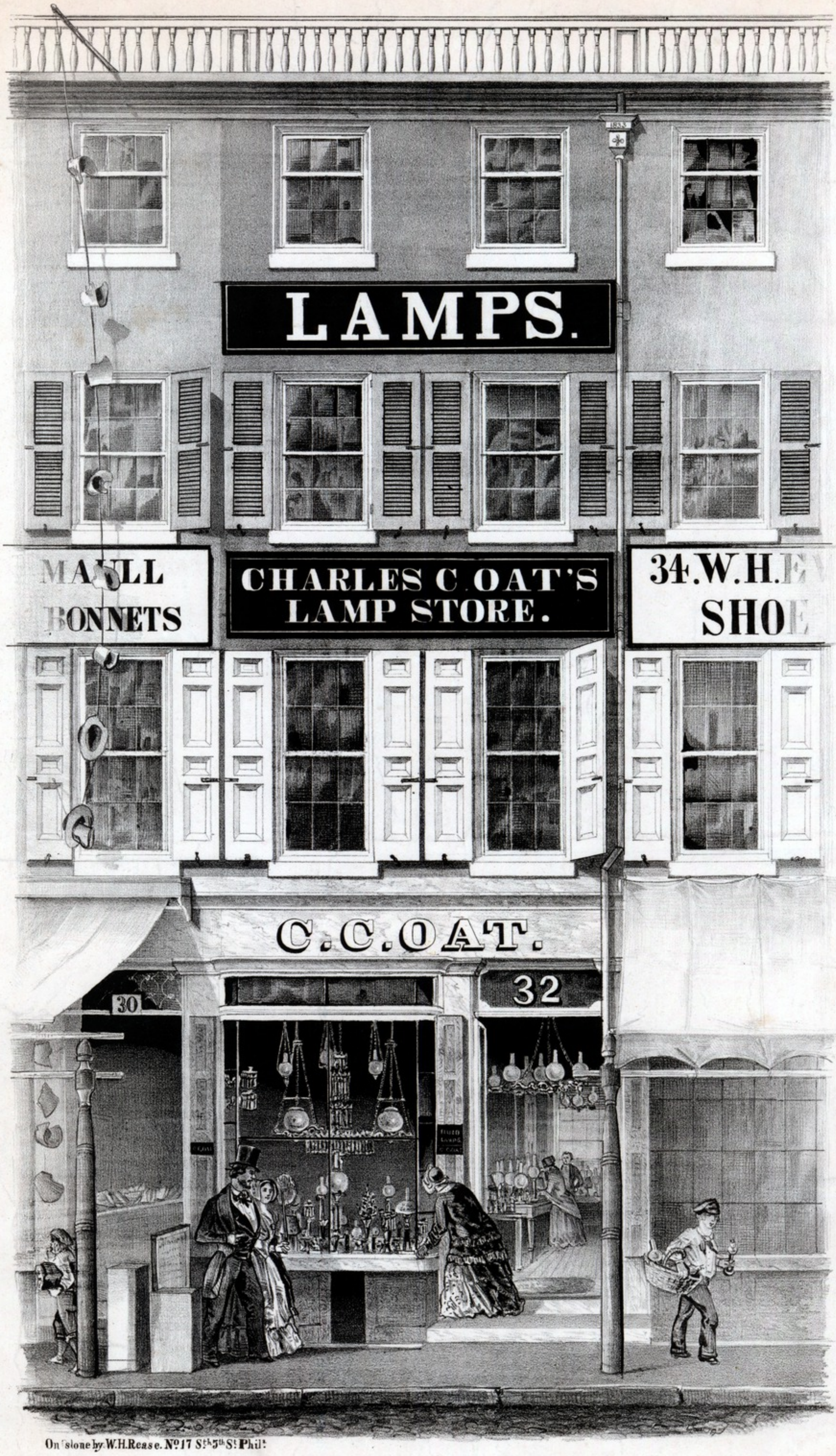

On stone by W. H. Rease. No 17 S. 5th St. Phil.

CHARLES C. OAT'S

LAMP STORE

No 32 North Second St.

PHILADELPHIA.