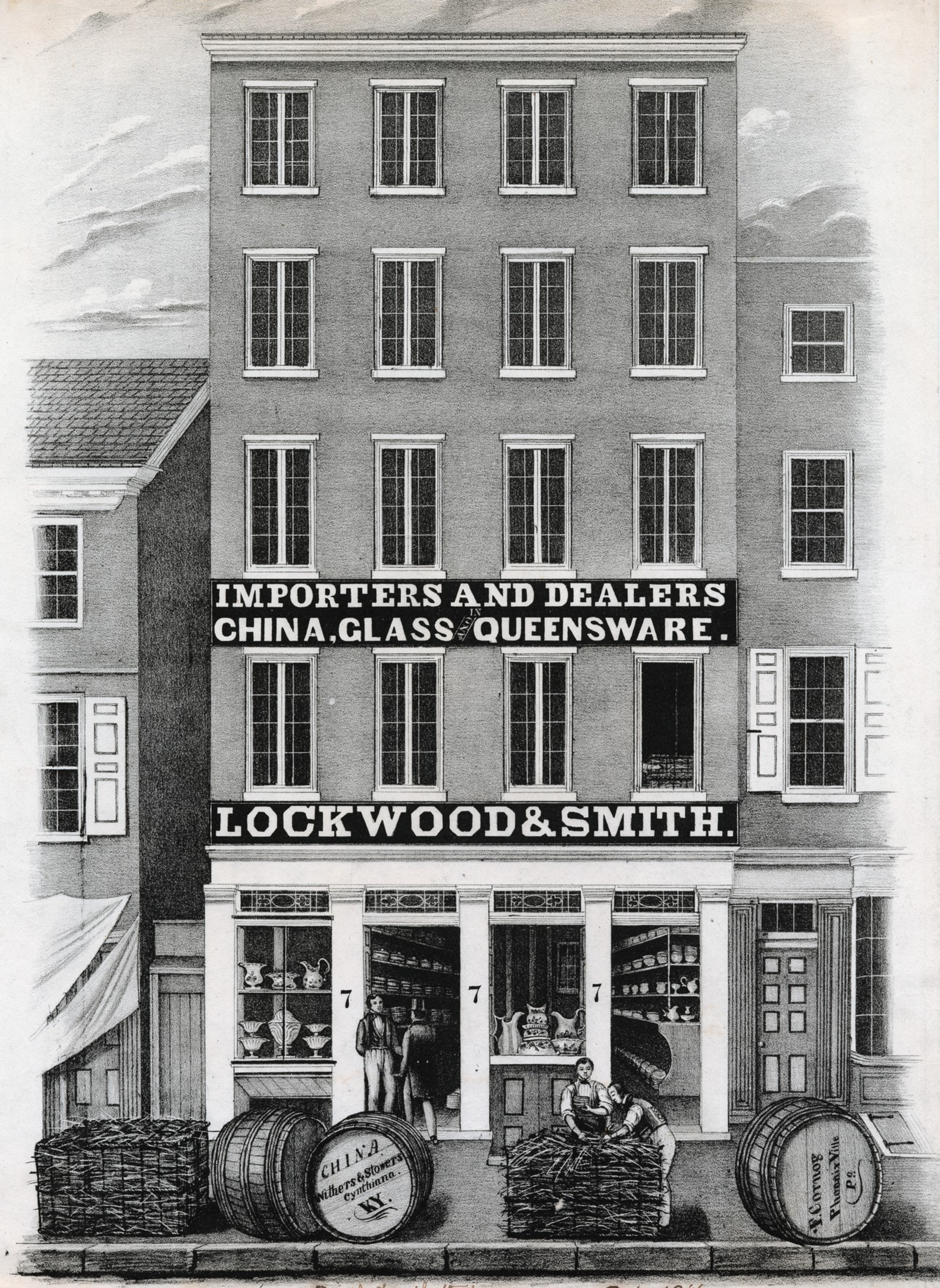

Drawn on Stone by W.H. Rease, 178 5th St. Phila.

South Fourth Street

Oct. 1846.

Printed by Wagner & McGuigan 100, Chesnut St. Phila.